Chicago Daily Tribune.

THE WORLD'S GREATEST NEWSPAPER

FINAL EDITION

VOLUME LXXIX.—NO. 84. C. [COPYRIGHT: 1920: BY THE TRIBUNE COMPANY.] WEDNESDAY, APRIL 7, 1920.—24 PAGES. THIS PAPER CONSISTS OF TWO SECTIONS—SECTION ONE. ** PRICE TWO CENTS IN CHICAGO AND SUBURBS. ELSEWHERE THREE CENTS.

MAYOR BEATS M.V.L. THROWS STRENGTH TO DEMOCRATS

BERLIN AMAZED AND BITTER AT POILU INVASION

Seizure of 5 Cities Held Unjustified.

[Chicago Tribune-New York Times Cable.]
[Copyright: 1920.]

BERLIN, April 6.—Though the occupation of Frankfort, Darmstadt and Hanau was predicted by the French Press it came as a surprise here. The bitterness was very great among the people as well as in government circles when the news arrived.

All newspapers now raise the question whether the high council has approved the occupation of the cities and are inclined to the negative, though it is not thought unlikely that England may have given tacit consent in return for some concessions made by France in Asia Minor.

At the foreign office it was asserted that Articles 43 and 44 of the peace treaty gave France no right of occupation, because the supplementary protocol of Aug. 6, 1919, justified Germany in employing 20,000 troops in the neutral zone if necessary, which number has not been reached yet.

Thinks Allies Oppose It.

Chancellor Mueller, also head of the foreign office, told the press representatives he was convinced that America, England, and Italy had not consented to the French occupation, which at any rate could last only a few days, the government having positive news from Paris that the French troops would be withdrawn as soon as Millerand was convinced the articles and protocol mentioned has not been violated by Germany.

Unfortunately, the robber bands terrorizing the Ruhr district already regard France as their protector and are beginning to fly to the occupied zone, carrying large quantities of war material and foodstuffs along.

All the bolshevist elements in Germany greet the French occupation with satisfaction, hoping that chaos will result, or at least a severe undermining of the government's authority.

FIVE CITIES OCCUPIED

BY EDWIN L. JAMES.
[Chicago Tribune-New York Times Cable.]
[Copyright: 1920.]

PARIS, April 6.—French troops entered Frankfort and Darmstadt at 5 o'clock this morning. Four hours later these two cities, with Homburg, Hanau, and Dieburg, and surrounding territory, had been occupied by the French army of the Rhine under command of Gen. Degoutte. The newly occupied territory includes that encircled by Frankfort, Darmstadt, Offenbach, Hoecht, Koenigstein, and Diebrug.

German reichswehr troops withdrew before the advancing French troops, and it was stated at noon today that occupation took place without clashes.

Must Obey Treaty Terms.

Gen. Degoutte has announced that his troops will be withdrawn as soon as the reichswehr evacuates completely the neutral zone of fifty kilometers on the right bank of the Rhine as laid down in the peace treaty. All the new territory occupied by the French is within fifty kilometers of the zone which the Germans violated by sending reichswehr into the Ruhr basin.

Under the terms of the treaty articles 42, 43, 44, the Germans were forbidden to maintain any armed forces in neutral zones. Last August, Marshal Foch granted such permission, which expires on April 10, and Gen. Degoutte will remain where he is until after that date and until Foch shall have ruled that the treaty terms have been met.

Judging from newspapers of all shades of opinion the country is solidly behind Millerand and Foch.

It was stated at the French foreign office tonight that by sundown all work of occupation should have been completed.

MILLERAND SEES WALLACE

PARIS, April 6.—Marshal Foch had a conference today with Premier Millerand. Later the premier received Hugh C. Wallace, the American ambassador.

An official communication, issued this evening, says:

"The military operation contemplated against Frankfort and Darmstadt was begun today in the early hours. The troops of the 30th corps took part in the operation and met with no resistance. The encircling of the two towns and the occupation of important points of the circle were completed at 11 o'clock by our cavalry, which in

(Continued on page 4, column 2.)

BANTAM WEIGHT: HIS BLOW FATAL TO WIFE INSULTER

Jos. Manne Gives Self Up; Tells of Fight.

If it be true that fortune befriends the brave, Joseph Manne, 5-footer and weighing 120 pounds, may conceivably get a vote of commendation from the coroner's jury today. Manne, a singer and "song booster" of good repute, was revealed yesterday afternoon as the man who knocked down and killed Travers Walsh in Clark street early in the morning when Walsh and two companions accosted and insulted Mrs. Manne, who was walking with her husband.

Attorney Charles Erbstein, counsel for Manne, predicted last night that when the evidence is presented at the inquest over Walsh, "the verdict will be unanimous for vindication as well as exoneration."

Tried to Seize His Wife.

Mild mannered, of small stature and physique, Manne is not of the traditionally heroic type. He was not known to "pack a mighty left" or right.

"The three men persisted in making objectionable remarks to my wife and even tried to seize her, after they had attacked me," he said. "One can overlook some kinds of misconduct by intoxicated persons. These men's conduct and words were outrageous, unbelievable.

"I am not a fighting man. But I was called upon to defend my wife. I had no idea the blow would be fatal. I was shocked this morning when I read the newspapers."

Gives Himself Up.

Manne surrendered himself yesterday afternoon at the Central detail police station to Detective Sergeant Max M. Redlich. He is assistant manager of the Waterson, Berlin & Snyder company, music publishers, 81 West Randolph street. Mrs. Manne is a singer at the Winter Garden, 214 South State street. They live at the Hotel La Salle. They had gone from the Winter Garden late Monday night to a chop suey restaurant at Randolph and Dearborn streets, and after supper walked toward their hotel. The encounter took place in Clark street.

Capt. Morgan A. Collins heard Manne's story, and permitted him to return to the Hotel La Salle, after notifying him to be present at the inquest. Technically he is in custody of Redlich.

"Made Careless by Drink."

Walsh and his companions, J. F. Lenz, with whom he roomed at 5900 Magnolia avenue, and Joseph Wisnieski, 1314 North Dearborn street, were soda fountain clerks.

"It was all our fault," said Lenz. "We had had too much to drink. It made us careless. I'm through with that sort of thing. After the fight I summoned a taxicab and took Walsh home, unconscious. When he failed to revive, I became frightened and took him to the East Chicago police station. There a physician said he was dead."

Mrs. Manne told of the attack last night in her dressing room at the Winter Garden. She is nearly six feet and her weight probably is 165 pounds. Mr. Manne weighs 120.

"I cannot attempt to tell you all that happened," she said. "My husband was so brave! Outnumbered three to one, he fought furiously? But what will the coroner's jury do?"

Fears for Husband.

She began to cry.

"Try to be brave, Mrs. Manne. You've got to go on in seven minutes now," admonished Bert Bennett, who manages the company.

"It was between 12:30 and 1 o'clock when we finished supper," Mrs. Manne went on. "We decided to walk to the La Salle—east in Randolph to North Clark street, and then south.

"As we approached the Palace theater (127 North Clark street) I observed three men talking loudly, laughing, and dancing on the sidewalk. My husband and I edged toward the street, but one of them thrust himself between Mr. Manne and me, seized me, and ordered Mr. Manne to leave me.

Chauffeur Aids Them.

"The other two placed themselves in front of us. They then made remarks I cannot repeat. Mr. Manne tried to wrest me away from them and they struck him. He was getting the worst of it when a taxicab chauffeur intervened. [The chauffeur was Walter Pomper of the Yellow Cab company.]

"We got away but we walked only a short distance when they overtook us.

"One of the men leaped upon my husband. Another seized me. My husband freed himself. Then they all leaped on him. He fought as hard as he could. Finally one of the men staggered away, holding his head. The other two quit fighting. We left. And then today I learned——"

"Time to go on," called the manager.

A moment later Mrs. Manne was singing "You Never Can Tell."

TRY TO SPREAD OUTLAW STRIKE TO THE ENGINES

"Regular" Leaders Issue Ultimatum.

If the efforts of certain radical labor elements are successful the strike of switchmen which for several days has deranged freight movement in and out of Chicago will spread today and involve firemen and engineers on freight trains in the immediate Chicago area. If the plans work out as projected last night whereby men on freight locomotives are drawn into the strike in defiance of their regular brotherhood leaders, the city will be strike bound in fact.

How extensive the "rebellion" will become cannot be learned until it comes to a test, but a meeting was held last night at the headquarters of Ragan's Colts, Fifty-second and Halsted streets, in the stockyards district, and with a shout those present voted for strike.

Miller the Organizer.

R. V. Miller, organizer of the United Enginemen's association, was the moving spirit of the meeting. He had previously undertaken to organize an "outlaw" union in conflict with the national brotherhood and had sowed the seed of trouble in the railroad men's center at Spaulding and North avenues.

Every effort will be made by the constituted officials of the Brotherhoods of Firemen and Engineers to hold the men in line, but the "rebels" last night made bold claims that they would control a large share of the 8,500 men who are members of the two brotherhoods in this immediate district.

J. E. Wyckoff, secretary of Firemen and Enginemen's local, No. 451, said that he had heard of no projects for an outlaw organization of his fellows, but he was aware of the Ragan's hall meeting. He did not think it would reach the rank and file of the brotherhood men.

Move to Check Strikers.

Meanwhile the Brotherhood of Railway Trainmen in the afternoon took drastic steps to stop the "outlaw" switchmen's strike, which has been in active progress since Sunday morning. An ultimatum was sent out directed to all members of the brotherhood who are on strike, demanding that they return to work at regular shift time tomorrow or suffer expulsion. A large majority of the strikers hold cards in the big order.

The situation as regards freight traffic, including the delivery of food and fuel supplies, remained in a chaotic condition yesterday, although 600 union men arrived in Chicago to break the walkout, summoned by the chiefs of the "regular" organization.

1,000 Union Men Come In.

The total number of trainmen now available for anti-strike duty is said to be 1,000.

With their aid and the aid of office employés the officials of the affected lines claimed to have succeeded in moving yesterday about 20 per cent of the normal business. "Insurgent" officials insisted 16,000 yard men had quit in the Chicago switching district, while brotherhood executives but the management of the railroads declared the number not more than 2,700.

If the strike should spread to engineers and firemen matters would become far more serious.

Recruits from Out of Town.

The Chicago and Northwestern line gathered 150 recruits from terminal centers outside Chicago, and the Chicago, Milwaukee and St. Paul 110. Last night brotherhood officials said within twenty-four hours enough men would be recruited to fill all vacancies and traffic would move more easily.

Five hundred Elgin, Joliet and Eastern switchmen and switchtenders at Gary walked out late yesterday after organizing a Gary branch of the Yardmen's association. All employés are expected to be out at 6 o'clock, according to C. C. Diehl, chairman of the Gary organization, and a large portion of the steel mills may shut down.

Quiet at the Yards.

At the stockyards there was little activity. S. B. Stafford, president of the Chicago Live Stock exchange, said only eighty-three cars arrived. He compared receipts with a fortnight ago as:

	Two weeks ago.	Yesterday.
Cattle	19,000	1,500
Hogs	26,000	4,500
Sheep	9,000	2,000

More than 10,000 employés have been laid off.

The brotherhood's ultimatum to

(Continued on page 4, column 3.)

SPRING PLANTING

[Copyright: 1920: By The Chicago Tribune.]

WHAT A WOMAN ELECTION CLERK DOESN'T KNOW

What a woman judge or clerk of election doesn't know about ballots and tally sheets was brought out yesterday in the contest trial before Judge Charles M. Foell involving the election of 1918. Hattie V. Scheidman of 4457 Washington boulevard, a Republican clerk, blushed prettily on the witness stand.

"Do you know the difference between a ballot and a tally sheet?" she was asked by Attorney William F. Struckmann, appearing in behalf of Edwin A. Olson and other Republican contestants.

"I am not certain that I do. It was my first and last experience," she said. "I checked returns with the others."

Men folk in the audience snickered.

Computation of tally sheet totals in the contest between the late Thomas F. Scully and Mr. Olson for the county judgeship occupied much of the court's attention. Struckmann intimated he expected to carry his evidence to the criminal court.

Formal dismissal of fraud charges in connection with the election of Dennis J. Egan, Democrat, over William J. Umbach, for chief bailiff of the Municipal court, was entered. There now remain the contests over the county judgeship and those involving an assessorship and a county commissionership.

Death Rate Shows Chicago Is Healthiest Large City

Chicago is the healthiest large city in the United States, Health Commissioner Robertson yesterday announced. The 1919 death rate was 11.75 per thousand. The previous low record was 13.85, in 1904. In 1918 the death rate was 17.17.

BEG YOUR PARDON!

The Tribune takes precautions to be accurate.

But in making up so many pages in every twenty-four hours errors are bound to occur.

Readers of The Tribune are requested to address the "Beg Your Pardon" department for the correction of any errors which they find in the columns of this newspaper.

ERIN'S PICKETS BOMB CAPITAL

Leaflets from Airplane; Four Arrests.

Washington, D. C., April 6.—[By the Associated Press.]—Barred from the streets surrounding the British embassy, the Irish pickets today took to the air.

From a flying machine they rained down packages of leaflets espousing the Irish cause and challenged the police to come up and stop them.

There being no sky cop in the national capital, no arrests were made. Four land pickets, however, who ventured out earlier in the day were arrested and held in the house of detention.

The bombing expedition attracted plenty of attention, but it registered no hits. A low visibility and squally winds scattered the "bombs" everywhere but on the embassy.

Johnny Bull Helps Out.

Evidently somebody in the embassy thought the pickets deserving of some reward for their nervy effort, for late in the afternoon, as official Washington was streaming homeward and the diplomatic corps was out for promenade on Connecticut avenue, there appeared in a front window of the embassy one of the banners previously captured from the militants.

"Down with British militarism!" was the legend it blazoned out from the old mid-Victorian mansion all evening. It furnished the capital with a topic for discussion of British humor.

But quite behind the curtain of good natured banter which has accompanied the exploits of the pickets so far is something more serious, to which the government is giving careful attention. The international tinge of the affair, officials feel, makes it of more moment than the demonstrations of the militant suffragists, which were considered quite important a year ago.

Four Women Arrested.

The resumption of the picketing was marked early in the day by the arrest of four women pickets on charges of violating the federal statute making it a felony to offer an insult to diplomatic representatives of a foreign government.

The women who were arrested gave their names as Mrs. Honor Walsh, Germantown, Pa.; Miss Elaine Barrie, Philadelphia, Pa.; Miss Helen O'Brien, St. Louis, Mo., and Miss Kathleen O'Brien, Philadelphia.

United States Attorney Laskey placed the bond of each at $1,000. It was not furnished and they were locked up, for a hearing in police court tomorrow.

Frank P. Walsh of Kansas City, Mo., who represented Irish independence claims in Paris in 1918, has been retained as their counsel.

The British embassy has made no complaints of the picketing to the state department.

THE WEATHER

WEDNESDAY, APRIL 7, 1920.

Sunrise, 5:22; sunset, 6:22.
Moonrise, 10:42 p. m.
Chicago and vicinity—Fair Wednesday, Thursday probably increasing cloudiness, not much change in temperature, moderate, variable winds.
Illinois—Fair Wednesday, Thursday increasing cloudiness, becoming unsettled by night, not much change in temperature.

TRIBUNE BAROMETER.

TEMPERATURE IN CHICAGO
[Last 24 hours.]

MAXIMUM, 4 P. M. 38
MINIMUM, 4 A. M. 20

3 a. m.	21	11 a. m.	35	7 p. m.	35
4 a. m.	20	Noon	36	8 p. m.	33
5 a. m.	22	1 p. m.	37	9 p. m.	33
6 a. m.	24	2 p. m.	37	10 p. m.	33
7 a. m.	25	3 p. m.	37	11 p. m.	33
8 a. m.	28	4 p. m.	38	Midnight	33
9 a. m.	31	5 p. m.	37	1 a. m.	33
10 a. m.	33	6 p. m.	36	2 a. m.	32

Mean temperature for 24 hours ending at 2 a. m., 29.5 degrees. Normal for the day to 7 p. m., 42. Excess since Jan. 1, 23.
Precipitation to 7 p. m., none. Deficiency since Jan. 1, .51 of an inch.
Highest wind velocity, 24 miles per hour from the west at 3:55 p. m.
Relative humidity, 7 a. m., 77; noon, 73; 7 p. m., 50.

GENERAL FORECAST.

Partly cloudy to cloudy weather will prevail throughout this forecast district from Lake Michigan and Illinois westward to the Rocky mountains during the next two or three days. Temperature changes will not be decided, but will be somewhat higher.

Mary Faith McAdoo Is Wilson's New Grandchild

New York, April 6.—[Special.]—A second daughter was born to Mr. and Mrs. William Gibbs McAdoo this morning at their residence, 863 Park avenue. She has been named Mary Faith McAdoo, for the father's mother. The first baby, now 4 years old, also was a girl, Ellen Wilson McAdoo. Mrs. McAdoo was Eleanor R. Wilson, the president's youngest daughter.

Canada Owes 2 Billions, House of Commons Told

Ottawa, April 6.—The national debt of Canada on Feb. 28 last amounted to $1,915,995,924, according to a report made today in the house of commons. The dominion's gross debt amounted to $2,149,098,990 and its assets to $1,233,103,066. The yearly interest paid on the debt up to Feb. 28 totaled $93,490,159.

JOHNSON JOINS HOOVER BENEATH N. Y. SNOWSLIDE

Wood Men Claiming Great Triumph.

New York, April 6.—[Special.]—Organization candidates made a clean sweep at today's primary election in New York for the election of delegates and alternates to the Republican and Democratic national conventions.

As a result, uninstructed delegates will be sent to both conventions, although Maj. Gen. Wood's managers claim the Republican delegates will favor his nomination.

Candidates favoring the nomination of Herbert C. Hoover, who ran against Republican organization selections in the seventeenth congressional district in Manhattan, the only test of Hoover strength in the entire state, were completely snowed under. They lost by about 3 to 1.

Johnson Also Defeated.

The same fate overtook the candidates put up by supporters of Senator Johnson. In the eight congressional districts in Brooklyn and in four Manhattan districts, Johnson candidates opposed the regulars, but every one lost by a ratio of about three to one.

Former State Senator Bennett, a Johnson candidate lost in every county in the state and was slaughtered in New York City.

The swamping of Johnson and Hoover covered their headquarters with gloom tonight. The Johnson managers were especially depresed at the poor showing he made after his Michigan victory.

The Latest Returns.

Two thousand sixty-six election districts out of 2,571 in the city gave: Miller, 56,441; Wadsworth, 56,591; Calder, 59,098; Thompson, 54,875; Bennett, 20,081.

Nicholas Murray Butler, president of Columbia university, and Charles D. Hilles, former chairman of the Republican national committee, were elected.

The "big four" to the Democratic national convention, Gov. Alfred E. Smith, Elizabeth Marbury, Harriet May Mills, and Louis E. Desbecker, ran without opposition.

LA FOLLETTE IS DEFEATED

Milwaukee, Wis., April 6.—[Special.]—Uninstructed delegates to the Republican national convention got away to a big start in the presidential primary today, running up a large total that the La Follette faction will be unable to overcome, it is believed.

Gov. E. L. Philipp, George A. West, Otto Bosshard, and William W. Hatton crowded the La Follette slate, E. J. Gross, James J. Blaine, James Thompson and Henry Krumrey.

La Follette Strong in Milwaukee.

La Follette's men pulled a surprisingly strong vote in Milwaukee, but the Socialists are credited with this. They had no presidential ticket in the field and their support went to La Follette on his war record.

There was no contest in the Democratic party and there were no presidential names on the ballot. Of those written in, La Follette and Hoover took a commanding position.

Daniel Hoan, Socialist, was reelected mayor of Milwaukee by a majority of 3,504 over Clifton P. Williams, nonpartisan, but it is not likely that Hoan can pull through the other Socialist candidates with him.

WEATHER KEEPS WILSON AT HOME; RELAPSE DENIED

Washington, D. C., April 6.—[Special.]—Washington was bombarded with telegrams from New York today asking for verification of a report that President Wilson had suffered a serious relapse.

At the White House Secretary Tumulty and other officials denied absolutely that there was any foundation for the report.

While it is a fact that the president has been confined to the White House for a week, it was declared this was due to weather conditions and not to any change in the president's condition.

The rumor of a setback for the president is said to have been based on his remaining within doors after his frequent rides about the city and surrounding country the week before.

Camels Want Their Beer; They Seek Recruits Here

The Camels, a new fraternal order started in Milwaukee when prohibition went into effect, have opened Chicago headquarters at the Atlantic hotel, and will start a campaign here Friday with a parade of camels through the loop. Martin S. McDonough, Iron Mountain's "rumbellion" hero, will speak at a noonday meeting at the Woods theater on April 15. The organization aims at the reestablishment of beer and light wines.

MAKES CLEANUP IN FIGHT FOR COUNCIL SEATS

Five Old Members Are Defeated.

YESTERDAY'S WINNERS

Ward.	Maj.
5—Ald. Robert J. Mulcahy	1,118
*8—Ald. Martin A. Furman	2,315
*9—Ald. S. W. Govier	1,399
12—Joseph Cepak	3,872
21—Charles J. Agnew	2,280
22—Leo C. Klein	1,846
24—Ald. John Haderlein	1,023
26—Thomas R. Caspers	4,791
27—Christ Jensen	1,924

In the Eleventh ward John C. Kruse and Dennis A. Horan go to a supplementary election in May.

*Indorsed by the M. V. L.

The city hall won decisively yesterday in the aldermanic elections, covering ten wards. It accomplished the defeat of five sitting aldermen who had the backing of the Municipal Voters' league and who had incurred the Thompson hostility.

The city hall also succeeded in three other wards in electing candidates not now in the council. In two of the ten wards candidates indorsed by the M. V. L. won out, though these were not actively opposed by the mayor's machine.

To accomplish these results the Thompson-Lundin organization almost classic in its "republicanism," had to elect straightout Democrats.

"Hall" Wins in Twenty-first.

In only one ward, the Twenty-first, was a candidate elected who has been entirely identified with the Thompson organization. He is Charles J. Agnew, who was put in the race by the Thompson ward forces, although he was formerly connected with the O'Malley Democratic organization.

Through this alliance of city hall and John F. O'Malley, one of Roger C. Sullivan's chief lieutenants, Mr. Agnew in the Twenty-first was enabled to defeat Ald. Earl Walker by the decisive majority of 2,284.

Defeats Its Enemies.

In the other wards the city hall victims were called "spite victories." The Hall had been unable to elect its own men, so it contented itself with the next best thing—defeating the men more obnoxious to it. The status of the council as a whole indicates, however, that the nonpartisan plan of organization still has the backing of a majority of the members.

In the Eleventh ward, where a preliminary election was held for the Cullerton vacancy, the two leading candidates must go to a supplementary election to be held in May. The league's candidate, Ald. Krumdick, was fifth in a field of nine.

The sitting aldermen who were defeated, in addition to Walker and Krumdick, were Novak in the Twelfth, Bauler in the Twenty-second, and Pretzel in the Twenty-sixth. All of the five were strongly commended by the M. V. L. for efficient records.

Govier Beats Socialists.

The M. V. L. sees its only bright spot in the returns in the Ninth ward, where Ald. Govier is reelected. He was running against the Socialist, former Ald. Chalres V. Johnson, and nearly all of the precinct organizations of the Republican and Democratic parties were with Govier. He, however, had openly carried the league standard, and had defied Johnson to open debate on Johnson's accusations against the M. V. L., a challenge that never was accepted.

In the Eighth ward the league had expressed no choice between the two candidates, Ald. Furman and Thomas A. Green, indorsed by the Labor party, but had placed Green's name first in its report. Ald. Furman won out. That is all that the M. V. L. can say that was saved from the wreck.

Four Aldermen Reëlected.

Four sitting aldermen were reelected: Mulcahy in the Fifth, Furman in the Eighth, Govier in the Ninth, and Haderlein in the Twenty-fourth. The M. V. L. was out to get the scalps of Mulcahy and Haderlein.

Newton Jenkins, who fought at Verdun with two armies and who was the leader in the preliminary election in the Twenty-seventh ward, backed by the league, was defeated by the combined efforts of the city hall and the Democratic ward organization.

Some crumbs of comfort are extracted from the figures by the Republican

opponents of the city hall organization, who have their interest centered on the city-wide fight that is to be staged next Tuesday for ward committeemen, carrying with it control of the Cook county organization and the leadership in Republican party affairs in Chicago for the next four years.

The foes of the Thompson-Lundin machine say that yesterday's accomplishments could not have happened except through a direct deal between the city hall and the Democratic organization.

The city hall headquarters on Randolph street was wildly satisfied with the results.

"We won't lose a ward next Tuesday," one of the hall leaders said. "We will elect every man of our thirty-five candidates. That's what these figures indicate."

Large Vote Is Cast.

An enormous vote was cast in the ten wards, exceeding by many thousands the official forecasts of the election authorities. The totals show an aggregate of 79,278 men's votes and of 31,874 women's votes, or a total of 111,152. In each ward the women voted almost in the same direct proportion as the men, and the winning candidates had a majority of both men and women voters. There were no close finishes, the lowest majority being 1,023 for Haderlein in the Twenty-fourth ward, and the highest being that of Caspers in the Twenty-sixth, 4,791.

Ald. Robert J. Mulcahy, bitterly fought by the M. V. L., came back in the Fifth ward with a majority of 1,118 over Thomas A. Doyle. Doyle is a former alderman and now in the legislature. The total vote cast yesterday in the ward was 12,622, and the total vote for mayor in 1919 was 14,720.

Second Election Needed.

The election in the Eleventh was the preliminary, where a candidate had to receive a majority of all votes cast to earn his council seat. Two Democrats were the high men, who now go to a supplementary election during the first week in May. John C. Kruse, backed by the Sullivan organization, and Dennis A. Horan, allied with the Hearst-Harrison wing, were the two leaders, with nine starters. Ald. Herman Krumdick, who was not a candidate in February, to succeed himself, sought Ald. Cullerton's place, after the latter's death. He was indorsed by the M. V. L. and ran fifth.

VOTE BY WARDS

Following is the vote in the nine wards in which the election is final, the winner's name appearing is capital letters:

Fifth Ward.

	Men.	Women.	Total.
ROBERT J. MULCAHY	4,632	2,238	6,870
Thomas A. Doyle	3,811	1,941	5,752

Mulcahy's majority, 1,118.

Eighth Ward.

	Men.	Women.	Total.
MARTIN S. FURMAN	4,264	2,154	6,418
Thomas A. Green	3,026	1,077	4,103

Furman's majority, 2,315.

Ninth Ward.

	Men.	Women.	Total.
SHELDON W. GOVIER	3,898	2,063	5,911
Charles V. Johnson	3,476	1,036	4,512

Govier's majority, 1,399.

Twelfth Ward.

	Men.	Women.	Total.
JOSEPH CEPAK	4,333	1,795	6,128
Joseph I. Novak	1,671	585	2,256

Cepak's majority, 3,872.

Twenty-first Ward.

	Men.	Women.	Total.
CHARLES J. AGNEW	5,284	2,101	7,385
Earl J. Waller	3,369	1,836	5,105

Agnew's majority, 2,280.

Twenty-second Ward.

	Men.	Women.	Total.
LEO C. KLINE	3,043	1,171	4,214
John H. Bauler	1,713	655	2,368

Klein's majority, 1,846.

Twenty-fourth Ward.

	Men.	Women.	Total.
JOHN HADERLEIN	4,194	1,832	6,026
Joseph A. Weber	3,375	1,628	5,003

Haderlein's majority, 1,023.

Twenty-sixth Ward.

	Men.	Women.	Total.
THOMAS R. CASPERS	7,853	2,516	10,369
George Pretzel	3,658	1,920	5,578

Casper's majority, 4,791.

Twenty-seventh Ward.

	Men.	Women.	Total.
CHRIST A. JENSEN	6,758	1,698	8,456
Newton Jenkins	5,051	1,481	6,532

Jensen's majority, 1,924.

Eleventh Ward Result.

The Eleventh ward election was a preliminary one to select the two candidates who will oppose each other at the final election next month. The result here follows, the names of the two high men appearing in capitals:

	Men.	Women.	Total.
Joseph J. Belinski	830	416	1,246
Michael J. Browne	524	208	732
William P. Hayes	32	8	40
DENNIS A. HORAN	1,282	574	1,856
Herman Krumdick	517	165	682
JOHN C. KRUSE	1,430	600	2,103
Michael Lewandowski	86	13	99
William J. Riordan	223	61	284
Julian J. Sykes	71	14	85

THE COUNCIL ORGANIZATION

Defeat of five sitting alderman at yesterday's election will have little effect on the organization of the new city council by the steering committee selected March 26 at an aldermanic caucus called by the Municipal Voters' league.

Through the defeat of Ald. Novak, Pretzel, and Walker, the council majority of forty which signed up to support the steering committee's committee slate is cut to thirty-seven, but Ald. Richert and Link, who did not attend the M. V. L. caucus, are expected to support the committee list on the council floor, making at least thirty-nine votes for the slate—three more than a majority.

One Chairmanship Vacant.

As a result of both aldermanic elections—yesterday's and the one held Feb. 24—there is only one vacancy among the eighteen council chairmanships. Ald. Watson, who was chairman of the compensation committee, was not a candidate for reelection, making the lone vacancy. None of the aldermen defeated yesterday was a committee head.

Through the defeat of Ald. Walker and Ald. Watson's decision to retire, there are two vacancies on the council finance committee—the most important of the council committees. Ald. Walker's defeat also leaves three other important posts vacant, as he is a member of the committee on gas, oil, and electric light, railway terminals, and efficiency.

As a member of the steering committee Ald. Walker was to have a hand in the organization of the new council. His place will be taken by Ald. William F. Lipps of the Twenty-sixth ward, who was named alternate at the M. V. L. caucus.

Prince of Wales Due for Visit in San Diego Today

Los Angeles, Cal., April 6.—The Prince of Wales tomorrow at San Diego will receive Arthur Levy of New York, founder of the Anglo-American Unity league, according to a wireless message which also said the prince would be "very glad" to inspect imperial and colonial veterans.

Learn electricity, drafting, plumbing, motion picture oper., day or eve. Booklet free. Cogswell Sch., 50 E. Illinois. Rand. 2660.—Adv.

VICTORS AT POLLS YESTERDAY

ROBERT J. MULCAHY. MARTIN S. FURMAN. SHELDON W. GOVIER.

JOSEPH CEPAK. CHARLES J. AGNEW. LEO C. KLEIN.

JOHN HADERLEIN. THOMAS R. CASPERS. CHRIST JENSEN.

9 ARRESTED BY HOYNE IN RAIDS ON VOTE PLACES

Police Records of 3 Are Cited.

Three men, declared to have criminal records, were seized in raids on suspected fraudulent voting yesterday. Six persons were taken by squads sent out from the state's attorney's office.

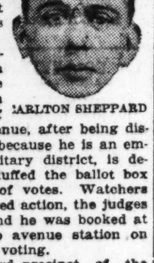

CARLTON SHEPPARD

The trouble began in the fifth precinct of the Fifth ward, when James Ryan of 3729 Emerald avenue, after being discharged as clerk because he is an employé of the sanitary district, is declared to have stuffed the ballot box with seven sets of votes. Watchers observed his alleged action, the judges investigated it, and he was booked at the East Chicago avenue station on charges of illegal voting.

The Twenty-third precinct of the same ward furnished two arrests. John B. Courtney, who says he lives at 2243 South Avers avenue in the Thirty-fourth ward, was taken when, it is charged, he was caught voting under the name of Joseph Keenan. He said he had been promised $15 for repeating in favor of Ald. R. J. Mulcahy, and that there were about a dozen more men on the same mission.

Seize "Men with Records."

Another disturbance in that precinct occurred when Charles Panders, 3413 South Ashland avenue, a motorman, tried to stop voters from casting ballots. Officers found a loaded revolver on his person.

PAUL KELLY.

The Eighteenth precinct officials say they saw Paul Kelly of 560 East forty-fifth street voting under the name of Thomas Watson. Kelly, declared to have a record of several burglaries, once served a term in Joliet, it was stated.

A fight occurred in the Twenty-second, when George S. Bennett, who also is said to have tarried in several jails, entered with five other men and tried to vote the name "A. Maloney." The quintet was challenged, the scramble started, and two were captured.

The second prisoner was Carlton Sheppard, alleged to have a record of several sentences in the east.

Stuffs Ballot Box; Flees.

There was a report of a fraudulent vote cast in the Thirty-sixth precinct of the Twenty-first ward, but detectives have been unable to locate the man. Attorney Redmond Stephens notified officials the offender had stuffed the ballot box and fled.

Early in the day Ald. Mulcahy, candidate for reelection in the Fifth ward, asked Chief Garrity to obtain the release of several workers, who he said had been kidnaped by detectives from State's Attorney Hoyne's office. George Kenney, Mr. Hoyne's secretary, denied the charge.

GEORGE S. BENNETT

"If any election workers have been arrested it is because they have been violating the election laws," he said.

BOY'S GUN KILLS BROTHER.

Flatville, Ill., April 6.—(Special.)—Henry Loesohen, 14, was shot and killed today when a gun his 12 year old brother was carrying was accidentally discharged.

VOTE BY PRECINCTS IN 5TH AND 21ST

Details of two hot ward contests. M. indicates men's vote; W. women's.

FIFTH WARD.

	Mulcahy. M.	Mulcahy. W.	Doyle. M.	Doyle. W.		Mulcahy. M.	Mulcahy. W.	Doyle. M.	Doyle. W.
1	17	13	179	104	25	169	91	44	12
2	7	4	137	64	26	131	76	18	11
3	21	26	123	92	27	128	88	37	19
4	14	14	217	121	28	120	77	28	15
5	33	24	94	62	29	90	39	54	21
6	7	4	236	160	30	117	42	35	11
7	49	20	155	118	31	156	95	41	37
8	67	34	81	68	32	168	110	68	34
9	21	12	123	68	33	87	60	75	42
10	49	19	87	40	34	65	26	75	30
11	33	8	143	55	35	93	53	102	62
12	175	67	81	12	36	119	46	73	34
13	163	59	44	18	37	155	53	154	60
14	125	46	39	14	38	165	61	92	48
15	153	34	25	7	39	126	64	136	95
16	107	43	21	7	40	104	51	73	28
17	141	69	18	14	41	94	54	41	26
18	197	92	24	14	42	71	35	81	25
19	125	71	32	10	43	57	15	109	40
20	154	94	10	5	44	35	9	181	17
21	167	123	14	6	45	40	13	91	34
22	189	79	8	6	46	23	10	172	86
23	148	59	14	7	47	36	13	135	53
24	116	53	44	16	Gr. tot.	6,870		5,752	

Mulcahy's majority, 1,118.

TWENTY-FIRST WARD.

	Agnew. M.	Agnew. W.	Waller. M.	Waller. W.		Agnew. M.	Agnew. W.	Waller. M.	Waller. W.
1	82	46	103	60	28	74	48	38	61
2	101	34	57	30	29	84	35	49	31
3	80	39	57	14	30	59	24	55	65
4	100	46	52	33	31	67	20	83	35
5	136	51	47	23	32	76	41	69	91
6	106	50	56	46	33	79	34	83	33
7	108	47	40	16	34	142	63	61	22
8	132	75	48	24	35	127	42	62	25
9	121	58	42	6	36	19	21	53	24
10	111	47	74	36	37	131	49	54	23
11	111	47	46	28	38	105	30	86	26
12	99	56	62	36	39	116	61	81	43
13	97	90	50	26	40	131	55	36	7
14	21	30	63	36	41	97	53	32	4
15	25	20	107	78	42	141	18	53	13
16	71	21	100	71	43	121	18	56	16
17	29	9	120	135	44	162	53	58	11
18	99	58	45	31	45	118	29	90	42
19	102	42	40	17	46	71	34	56	45
20	133	64	46	18	47	56	19	102	80
21	99	48	56	26	48	64	26	78	25
22	145	54	38	42	49	150	34	53	5
23	130	43	45	22	50	140	24	43	3
24	137	59	31	11	51	77	24	67	39
25	83	33	52	30	52	250	29	60	6
26	100	43	67	60	G'd tot's.	7,385		5,105	
27	69	62	102	87	Agnew's plur.			2,280.	

Seven Evanston Aldermen Chosen at Quiet Election

Little interest was shown in the Evanston election yesterday at which seven aldermen were elected. The total vote cast was 2,492, of which 988 represented women. Those elected were:

First ward—M. M. Hawley.
Second ward—Ernest Palmer.
Third ward—C. E. Guyton.
Fourth ward—T. S. Roberts.
Fifth ward—J. T. Powers.
Sixth ward—M. B. Sterrett.
Seventh ward—Clyde B. Foster.

River Forest Voters Pick Their Village Officials

The village election was held yesterday in River Forest. Those elected were: Clerk, Arthur S. Hatch; trustees, Wilton Bentley, A. B. Gates, and G. L. Meyer Jr.; library directors for two years, James Hammill and B. H. Kannenberg; library director for one year, Wilbur H. Wright; police magistrate, Walter M. Oliphant.

Hoovers Can't Vote in California Primaries

San Jose, Cal., April 6.—Herbert C. Hoover attempted to register here as a Republican for the California primaries next month but failed because his affidavit of registration arrived from New York too late to be entered in the register, the county clerk's office announced today. Mrs. Hoover's affidavit also arrived too late.

OCEAN STEAMSHIP MOVEMENTS.

Arrived.	Port.
MINNEKAHDA	New York
SAN JUAN	San Francisco
TOFUA	San Francisco
Sailed.	**Port.**
PRINCESS MATOIKA	New York
AMERICA	New York
DUCA D'AOSTA	New York
TANGRED	San Francisco
WEST CADDOA	San Francisco
FRANCE	Havre
DUCA DEGLI ABRUZZI	Genoa

COOK COUNTY'S TOWNSHIPS PICK NEW OFFICIALS

Wets Win One Empty Victory in Orland.

Elections of township officers were held throughout Cook county yesterday. In Orland, where a local option controversy was decided—the ballot having been petitioned for before the nation went dry—the wets won a barren victory with thirty votes to spare.

The results follow:

BARRINGTON—Supervisor, C. P. Hawley; town clerk, William Grunau; assessor, John C. Plagge; collector, John McGowan; highway commissioner, Daniel C. Gilly; school trustees, H. J. Lageschulte; W. H. Krumfus, to fill vacancy.

BERWYN—Supervisor, Harry J. Faithorn; town clerk, John Shean; assessor, Anthony Fink; collector, Henry Groh.

BLOOM—Supervisor, Mrs. Elizabeth McDermott; town clerk, W. H. Freeman; assessor, Harry Green; collector, Benjamin Lamson; highway commissioner, Harry Fields; library trustees, William J. Pasmore and Mrs. Mary L. Moon.

BREMEN—Supervisor, H. S. Bruggeman; town clerk, William Funk; assessor, William Malhoff; collector, Herman Siemsen; highway commissioner, John Bettenhausen; justice of the peace, R. M. Unger and Lee Oliner; school trustees, James Fulton, E. W. Miller, and Charles Stehl; constables, T. Kral and C. A. Thomas.

CALUMET—Supervisor, Thomas Becker; town clerk, Frank Loesman; assessor, D. W. Jellema; collector, Emil J. Wanek; highway commissioner, Henry Aulwurm.

CICERO—President, Joseph Z. Klenha; town clerk, Frank Houcek; assessor, Anton Vendley; collector, Timothy J. Buckley; trustee, C. A. Zetterland, to fill vacancy; supervisor, Frank Waszkiewicz.

ELK GROVE—Supervisor, Louis Heimsoth; town clerk, J. B. Scharringhausen; assessor, George Meier; collector, W. C. Wille; highway commissioner, J. F. Precht; school trustee, H. M. Beer.

HANOVER—Supervisor, C. A. Gifford; town clerk, Ben Schults; assessor, H. L. Oltendorf; collector, Henry Gromer; highway commissioner, C. F. Gromer; justice of the peace, Phineas Smith; school trustee, Henry Heine Jr.

LEMONT — Supervisor, Patrick Hennebry; town clerk, Charles Wood; assessor, John Doolin; collector, John F. Carlson; highway commissioner, Henry Schneider.

LEYDEN—Supervisor, Frederick Joss; town clerk, Henry Buckman; assessor, A. D. Kirchoff; collector, Albert H. Dunteman; highway commissioner, Frank Gerts.

A proposition for the levying of a hard road tax was carried.

LYONS—Supervisor, Ralph C. Wilson; town clerk, Henry R. Gauger; assessor, James G. Wolcott; collector, Henry E. Kilgour; highway commissioner, Henry E. Moller; justice of the peace, Frank R. Mead; constables, B. F. Reich and Henry Beilfus.

MAINE—Supervisor, William N. Koehler; town clerk, M. M. Brown; assessor, John Curtis; collector, Michael Schlessle; highway commissioner, William Kruse; justice of the peace, Frank T. Zaleski for Desplaines and Robert L. Baird for Park Ridge.

NEW TRIER—Supervisor, Gertrude Thurston; town clerk, Leland Pierson; assessor, George R. Harbaugh; collector, Hoyt King; highway commissioner, H. H. Sherer; justice of the peace, Otto Falk; constables, Peter Schildgen and Jacob Rudolph.

NILES—Supervisor, David Fielweber; town clerk, Charles F. Langfield; assessor, Herbert A. Dilg; collector, Ferdinand C. Baumann; highway commissioner, John E. Ruesch; school trustee; Benjamin Harrer; constable, Leo Bree.

NORTHFIELD — Supervisor, William A. Bernhardt; town clerk, Andrew Truelsen; assessor, William R. Landwehr; collector, Rudolph Lauer; highway commissioner, Thomas Wagner; justice of the peace, C. D. Rugen and Henry Glos; school trustees, Fred Beto and Fred B. Thies.

NORWOOD PARK—Supervisor, James Giles; town clerk, James F. Willis; assessor—Edwin D. Smith; collector, Frank J. Phillips; highway commissioner, Henry Dreyer.

OAK PARK—Supervisor, George Walker; town clerk, H. N. Leademan; assessor, Joseph Bristow; collector, W. B. Ross; park commissioner, A. D. Rehm.

ORLAND—Supervisor, Charles Doctor; town clerk, B. F. Sippel; assessor, Martin Smith; highway commissioner, W. P. Beaghley; collector, Christ Steinhagen; school trustee, August Witt.

A proposition for levying a hard road tax was defeated and the "wet" question received about thirty more votes than the "drys."

PALATINE—Supervisor, A. W. Timmerman; town clerk, Harry H. Schoppe; assessor, C. H. Schroeder; collector, W. G. Bauman; highway commissioner, Henry Roper; school trustee, H. H. Giverman.

A proposition for a hard road tax was carried.

PALOS—Supervisor, Peter Lucas; town clerk, P. J. O'Connell; assessor, John McCord; collector, Frank Powell; highway commissioner, Daniel Sullivan; school trustee, William Macauley; constable, Ernest Warner.

PROVISO—Supervisor, Fred Carlson; town clerk, Fred Samuel Jr.; assessor, Otto Gerke; collector, Alfred Papp; highway commissioner, Timothy J. Lynch; poundmaster, L. W. Richter.

RICH—Supervisor, Louis Mahler; town clerk, Phillip R. Hilligor; assessor, William Campe; collector, Samuel C. Lauer; highway commissioner, F. C. Dettmering; school trustee, Henry Greenhagen.

RIVER FOREST—Supervisor, W. A. Lally; town clerk, John E. Adams; assessor, Frank H. Chase; collector, A. S. Hatch; justice of the peace, H. L. Cavender.

RIVERSIDE—Supervisor, Frank Frederick; town clerk, Charles H. Glass; assessor, Charles D. Sherman; collector, Fred K. Crane; highway commissioner, Asa Dearborn.

SCHAUMBERG—Supervisor, Albert Sporleder; town clerk, William C. Kreft; assessor, Herman Litchthardt; collector, Fred Linenkohl; school trustee, Charles Quindel.

STICKNEY — Supervisor, Charles Kluck; town clerk, Timothy Mahoney; Assessor, Joseph Sykora; collector, Benjamin De Paola; highway commissioner, Charles J. Sahs; constable, Ferdinand Brausch.

THORNTON—Supervisor, William F. Propper; town clerk, James B. Ellis; assessor, John B. Bielefeldt; collector, Peter A. Anker; highway commissioner, John W. Jaranowski.

WHEELING—Supervisor, F. H. Lorenzen; town clerk, R. [illegible] Boesser; assessor, John Schwingle; collector, J. E. Flentie; highway commissioner, Herman Garms; constable, L. W. Koehler.

WORTH—Supervisor, Charles H. Eidsen; town clerk, Adolph S. Helquist; assessor, John H. Kruse; collector, William J. Roule; highway commissioner, Benjamin S. Crandall; school trustee, Fred Schultz.

THE NEW COUNCIL

WARD.	NEWLY ELECTED.	HOLDOVERS.
1	*John J. Coughlin, D.	Michael Kenna, D.
2	*Robert R. Jackson, R.	Louis B. Anderson, R.
3	*U. S. Schwartz, D.	John H. Passmore, R.
4	*John A. Richert, D.	Timothy A. Hogan, D.
5	*Robert J. Mulcahy, D.	Joseph B. McDonough, D.
6	*Charles S. Eaton, R.	A. A. McCormick, R.
7	*Guy Guernsey, R.	William R. Fetzer, R.
8	*Martin S. Furman, D.	Ross A. Woodhull, D.
9	*Sheldon W. Govier, D.	Guy Madderom, R.
10	*James McNichols, D.	Frank Klaus, D.
11	Leon Rutkowski, D.	Vacancy to be filled.
12	Joseph Cepak, D.	Anton J. Cermak, D.
13	*John G. Horne, D.	Samuel O. Shaffer, R.
14	*Joseph H. Smith, D.	George M. Maypole, D.
15	*Oscar H. Olsen, R.	Edward J. Kaindl, D.
16	*John A. Piotrowski, D.	Stanley H. Kunz, D.
17	*Stanley S. Walkowiak, D.	Stanley Adamkiewicz, D.
18	*Maurice F. Kavanagh, D.	John J. Tuohy, D.
19	*James B. Bowler, D.	John Powers, D.
20	*Matt Franz, D.	Henry L. Fick, D.
21	Charles J. Agnew, R.	Dorsey Crowe, D.
22	Leo C. Klein, D.	Mathew Hibbeler, R.
23	*Walter P. Steffen, R.	Thomas O. Wallace, R.
24	*John Haderlein, D.	James Dorney, R.
25	*Frank J. Link, R.	Henry D. Capitain, R.
26	Thomas R. Caspers, D.	William F. Lipps, R.
27	Christ Jensen, D.	Edward R. Armitage, R.
28	*Max Adamowski, D.	Clayton F. Smith, D.
29	*Thomas F. Byrne, D.	James F. Kovarik, D.
30	*William R. O'Toole, D.	James F. Burns R.
31	*Terrence F. Moran, D.	Scott M. Heran, R.
32	*John H. Lyle, R.	Albert J. Fisher, R.
33	*Albert O. Anderson, R.	John P. Garner, R.
34	*John Toman, D.	Joseph O. Kostner, D.
35	*Thomas J. Lynch, D.	John S. Clark, D.

*Reelected.

Twenty-six of the newly elected aldermen were chosen Feb. 24, receiving a majority then. Nine were elected yesterday at the supplemental elections. The election in the Eleventh ward to fill the Cullerton vacancy was inconclusive, the two high men going to a supplemental election next month.

The holdover aldermen were elected under the party label. The new aldermen were chosen as nonpartisans, but their party affiliations were well known. The new council from a party standpoint stands: Democrats, 44; Republicans, 25, with one vacancy which will be filled by the election of one of two Democrats.

Schroeder, Altitude Ace, May Never Go Up Again

Dayton, O., April 6.—[Special.]—Maj. R. W. Schroeder, United States army air service, may never fly again as a result of injuries suffered when he recently broke the world's altitude record. This became known today when Col. Bane, commandant of Cook field here, confirmed reports that he had requested physical examination to determine whether Schroeder still was suffering from an acute dilation of the heart.

Maj. Schroeder, who is in Chicago, will return from a month's leave Thursday.

Col. Bane said tonight that he had requested a rigid examination for Maj. Schroeder in order to protect him.

British Troops Concentrate on Bank of Suez Canal

LODON, April 6.—British troops are being recalled to their stations on the western bank of the Suez canal and furloughs to Palestine have been stopped, according to a Cairo dispatch to the Exchange Telegraph. No letters, the dispatch says, are arriving in Cairo from Palestine.

Oak Park Holds Election; Most Aspirants Unopposed

Oak Park had a mild election day.

H. N. Leadaman was reelected village clerk without opposition. Others who were unopposed were C. S. Tuttle and C. C. Douglas, library directors; George Walker, township supervisor; W. B. Ross, town collector, and A. D. Rehm, park commissioner.

George L. Bruckert and Arthur W. Jones were reelected trustees without opposition, but in the Twenty-second precinct there were two candidates—James M. Feron and Henry P. Hansen. Feron received 2,038 votes, Hansen 1,767.

James P. Willing, assessor for ten years, was defeated by Joseph Bristow Jr., the vote being 1,379 to 1,732. The bond issue of $375,000 to erect a sewer was beaten by a vote of 2,162 to 1,102.

Theocratic Party Victor at Zion City Election

The Theocratic party, composed of the Voliva followers of Zion City, was victorious yesterday in the annual township election. The Independents were snowed under, not one of their number being elected.

The election resulted as follows: W. J. Bull, township clerk, majority, 647; C. E. Austin, supervisor, majority, 666; O. W. Farley, assessor, majority, 687; Hugh Mills, highway commissioner, majority, 651, and Mrs. Amanda Anderson, school trustee, majority, 666.

French Mossants

ADVERTISED? No—we've popularized Mossant French hats—that's quite a different thing; the hats themselves have done part of the advertising; that's the difference. They're very fine. A new shipment has just arrived; come and see them. $12

Maurice L Rothschild

Money cheerfully refunded

Southwest corner Jackson and State

Chicago Minneapolis St. Paul

RESULT HAILED BY MAYOR AS BLOW TO M. V. L. RULE

MAYOR THOMPSON was elated by the results of yesterday's aldermanic elections. After receiving the returns for an hour in his office last night he issued the following statement:

"The results of the aldermanic election today should be a warning to men holding office that they are the servants of the people and derive their power through the consent of the governed and not through invisible government controlled by the Municipal Voters' league.

"I hope this election will be a warning to the members of the city council who accept the dictation of invisible government, and that the men who have courage to stand for their people alone will be strengthened in their desire to organize the next city council as the law provides and not in violation of the same, as dictated by the Municipal Voters' league."

VIEWS OF THE M. V. L. ON THE ELECTION

BY HAROLD F. WHITE.

[President Municipal Voters' League.]

This year's aldermanic elections have resulted in only six changes in the membership of the city council, aside from the vacancy caused by the death of Ald. Cullerton.

The six new faces will be Rutkowski, elected in February, Cepak, Agnew, Klein, Caspers, and Jensen, all elected today.

Every citizen who knows all the facts and gives due weight to honest, faithful public service regrets the defeat of Ald. Walker, Pretzel, and Novak. In two cases where there was a chance to replace a weak man with a better one the better men, Doyle and Weber, lost.

Ald. Govier, with a good record of independence and honesty, won handily in the Ninth. It is to be hoped that Joseph Cepak, the winner in the Twelfth, will prove a fit successor to Ald. Novak. Christ A. Jensen, the victor in the Twenty-seventh, is a man of good reputation, who by demonstrating independence of the city hall machine, can become a valuable alderman. In spite of the fact that the net result of the elections is a poorer council, the fact remains that the council is the one branch of the municipal service which has not passed under the control of the Thompson-Lundin crowd.

There is a safe majority of reputable and independent aldermen, and they will organize the council on the basis of honesty and fitness as heretofore and by about the usual vote.

Looking back over the administration of Mayor Thompson it is folly to disguise the fact that the council is retrograding. For five years the city hall gang has attacked, sometimes openly and sometimes covertly. Their war on the character and independence of the council has gone on persistently day in and day out.

This is the real peril that faces Chicago. It cannot be gainsaid by the blowing of horns or all the boosting that a million dollars of advertising can buy.

MAYOR'S 'BUDGET PLOT' CHARGES STIR ALDERMEN

Call Attention to His Neglect of Finances.

Mayor Thompson's charge that in approving a city budget within the revenues and recommending the elimination of 1,381 city employés, "certain aldermen on the finance committee" conspired to ruin him, brought forth warm retorts from a score of aldermen yesterday.

There was talk among the committee members of calling a meeting to reply to the mayor, but the illness of Chairman Richert prevented action. Democrats and Republicans on the committee joined in calling the mayor's attack "a sad mistake."

Capitain Makes Reply.

Ald. Henry D. Capitain, who was zealously for appropriation within the revenues, issued a formal statement in reply to the mayor's charges as follows:

"For the mayor's information, in connection with his charge against 'certain members' of the finance committee, I call his attention to the fact that it has been stated over and over again on the council floor, though I hardly believe he knows it yet, that the appropriation bill as recommended had the unanimous vote of the finance committee.

"If the mayor realized the responsibilities and understood the duties of his office he would have sat in with the finance committee months ago and helped to untangle Chicago's financial difficulties instead of devoting his time and energies to building up the Chicago Boosters' club and the election of ward committeemen to do his bidding.

Controller Knew Condition.

"City employés should remember that the mayor's controller knew last November or December that the city's revenues would be about $10,000,000 short of the demands of the mayor's department heads.

"If the Republican voters cannot see through the mayor's efforts to elect ward committeemen so as to give Fred Lundin the power to select the next state's attorney, a county judge and Circuit and Superior court judges, then indeed the people have lost their sense of reasoning."

Ald. Capitain and other aldermen pointed out that it would have been much pleasanter for the finance committee to recommend increases in salaries than to stand for appropriations within the revenues. Ald. Maypole recalled that when the committee began considering the 1920 budget it invited the mayor to sit with it, but received no reply.

Army Shoes—Send P. O. or Express Money Order for $3.85 to U. S. Reclaimed Shoe Dept., 518 E. Houston-st., San Antonio, Tex., and receive a pair of Reclaimed Russet Army Shoes worth twice the price. All sizes. Special prices to merchants, in quantity orders. Write or wire for prices.—Adv.

THE BLACKSTONE SHOP

Tailored Suits

That straight line effect—the dominant note of this season's suits—finds its fullest expression in the productions of the Blackstone Shop. The *daring originality* of the Blackstone Shop designers is evidenced in these smart and unusual suits.

Compared with productions of equal value, the prices of suits at the Blackstone Shop will be found relatively low.

Blackstone Shop — Importers Gowns and Millinery — 428-430 South Michigan Boulevard

JOHNSON'S HAT CASTS GLOOMY SHADOW ON WOOD

Michigan Vote Admitted Setback to General.

BY ARTHUR SEARS HENNING.

Washington, D. C., April 6.—[Special.]—The results of the Michigan primary, widely heralded for weeks as a "crucial test" of the relative popularity of the candidates for president, upset all calculations in both parties.

The Johnson victory in Michigan has put the California senator "on the map" as a formidable contender for the Republican nomination. He is regarded as likely to carry New Jersey, where he is now campaigning, and practically is conceded Nebraska and most of the Rocky Mountain and Pacific coast territory, including California, which he expects to hold easily against the onslaught of the Hoover Republicans.

Wood Reverse Admitted.

Wood's defeat in Michigan, it is admitted by some of the Wood managers here, will be reflected in New Jersey, Ohio, Illinois and Indiana, with Lowden, Johnson and Harding the beneficiaries.

Lowden has neither gained nor lost. He will be a potential figure in the convention and, with Wood and Johnson at grips in the progressive camp, the Illinois governor might easily capture the nomination.

The Michigan figures do not substantiate the claims of the wide-spread popularity of Hoover, who cut practically no figure in the Republican primary, although he appears to have carried the Democratic primary.

The rival heirs apparent to the Democratic administration—McAdoo and Palmer—were not in favor in Michigan, and Palmer, who stumped the state, was snowed under. The Edwards vote reflected strong anti-prohibition sentiment.

Administration predictions of a vindication by Michigan of the president's attitude on the league of nations are disappointed. The Republican primary was carried by an irreconcilable and the Democratic primary by an advocate of the Lodge reservations.

Triumphal March Checked.

Senator Moses of New Hampshire, Gen. Wood's manager in Washington, admitted that "the general's triumphal march to the nomination has suffered a check" and declared that the Michigan primaries had clearly narrowed the race down to a contest between Wood and Johnson.

"The determining factors in the Michigan campaign were, first, Johnson's strong personality," said Senator Borah. "The people saw him, heard him and believed in him.

"Second, campaign expenditures. The people of Michigan saw on every hand an intolerable use of money. They were thoroughly aroused and they rendered their verdict.

"Third, the league of nations. My experience with my audiences convinced me that this was the great determining factor in the campaign in favor of Johnson. The people will not listen to compromise where our national independence is involved. The man who runs for president on a platform which surrenders Washington's policy will be defeated."

Democrats did not seem to be much pleased at Mr. Hoover's leading in their primaries.

"Ham Sandwich, Glass of Beer."

After hearing that Hoover and Edwards were running a neck and neck race in the primary, Senator Ashurst of Arizona, Democrat, met Senator Lodge, the Republican leader, in the senate lobby.

"Don't you envy us our ticket?" inquired Senator Ashurst of Senator Lodge. "Hoover and Edwards; and our campaign symbol will be 'A ham sandwich in one hand and a glass of beer in the other.'"

WOMEN IN PLEA FOR LOWDEN TELL OF ACHIEVEMENTS

With the Illinois primary less than a week away, Gov. Lowden's boosters among the women yesterday sent out 10,000 letters asking support for the governor. Among the achievements of Gov. Lowden related in the letter are:

"Consolidated 125 state agencies under the civil administration code into nine departments of state.

"Reduced the state tax from 90 cents on $100 in 1917 to 60 cents on $100 in 1919.

"Enacted a model child labor law.

"Doubled support for illegitimate children.

"Increased the school distributive fund from $4,000,000 to $6,000,000.

"Saved taxpayers $8,000,000 in two years.

"Made Illinois the first state to ratify the suffrage amendment."

Attached to the letter are the signatures of Mrs. Harry Pratt Judson, Mrs. Wallace Heckman, Mrs. Lorado Taft, Mrs. Fred W. Upham, Mrs. Frank Scott, Mrs. John Hamline, and Mrs. Frederick A. Lorenz, president of the Woman's Lowden league.

Latest South Dakota Figures on March 23 Vote

Sioux Falls, S. D., April 6.—Latest figures from the secretary of state at Pierre on the Republican presidential preference of March 23 are from sixty out of sixty-four counties and show:

Wood, 29,967; Lowden, 25,843; Johnson, 25,657; Poindexter, 1,107.

No specific figures on the Democratic ticket have been given out.

Women in Indiana Can't Vote May 4 in Primary

Indianapolis, Ind., April 6.—Women will not be permitted to vote in the primary elections in Indiana May 4, according to a decision reached by the state board of election commissioners after a conference with Gov. James P. Goodrich this afternoon.

Deputies Vote Excess Tax on Incomes of Bachelors

PARIS, April 6.—The finance committee of the chamber of deputies has approved the budget proposal for a tax upon the incomes of bachelors of 10 per cent over the normal rate.

Slays to Protect Wife

Joseph Manne and His Wife, Whom Three Men Insulted in the Loop Monday Night, with the Result That Manne Fought Them and Killed One.

Joseph Manne, 120 pound 5 footer, who carries a "wallop in either fist," and Mrs. Manne, whom he defended from attack by three men Monday night. One of the assailants, Travers Walsh, died as a result of a blow from Manne's fist. The blow sent Walsh to the sidewalk, the fall causing a fracture of the skull.

MICHIGAN FIRST TEST, JOHNSON TELLS NEW YORK

Edwards Leads Hoover with Democrats.

New York, April 6.—Senator Hiram Johnson, now in this city, late today issued the following statement regarding the outcome of the Michigan primaries:

"I am terribly grateful to the people of Michigan for this remarkable victory. The fight there was against organized politics and organized exploitation of capital, and the result demonstrates that an American whose only attributes are those that God gave him can meet and whip these forces.

"We have done it. Michigan was the first big popular test. Heretofore we have had preferential primaries in North Dakota, which I won, the preferential primary in South Dakota, which Wood won, and a trick primary in Minnesota, which I, nevertheless, won.

"Michigan is the first of the big states which had on the ballots only the names of the candidates. Of course, I am pleased at the result."

At Asbury Park tonight Senator Johnson, reiterated that he was supporting "the principles of free speech, a free press and the right of free assemblage."

"It is to be regretted today," he said, "that part of the press is subsidized by the big interests and no longer functions as it should in this land."

Hoover Leads Democrats.

Detroit, Mich., April 6.—[Special.]—With Senator Hiram Johnson's Michigan plurality in the Republican party preferential primary practically certain to be about 45,000, interest late Tuesday turned to the race for the Democratic party favor, with Gov. Edward I. Edwards of New Jersey, and Herbert C. Hoover of California.

Discovery, late tonight, of an error in compiling the returns of the votes given the Democratic candidates indicated that Herbert Hoover and not Gov. Edwards was leading the field. Official figures given out earlier in the evening not only placed the New Jersey man in the lead, but credited several of the candidates with receiving from 30,000 to 40,000 more votes than had actually been cast for them.

Hoover's Plurality 4,556.

Revised figures at midnight show that Hoover has a plurality of 4,556 over Gov. Edwards, his nearest competitor. Out of 2,421 precincts in the state 1,427 give Hoover, 17,662; Edwards, 13,196; Bryan, 11,586; McAdoo, 10,934; Palmer, 7,570.

Belated returns are adding but few votes to the aggregate totals in either party nor are they cutting down the heavy plurality Johnson rolled up in Wayne county.

Latest available returns on the Republican candidates from 1,645 precincts give Johnson, 124,727; Wood, 81,994; Lowden, 43,965; and Hoover, 4,028.

While Senator Johnson's greatest strength was concentrated in Wayne county, he carried six of the thirteen state congressional districts and was but little behind Wood in the seven congressional districts which made Gen. Wood their favorite candidate for the Republican nomination.

200 WOMEN HELP PICK DELEGATES IN MINNESOTA

Minneapolis, Minn., April 6.—Fred B. Lynch of St. Paul, national committeeman, was elected a delegate at large to the Democratic national convention by the state convention here today. On the delegation with him were A. C. Weiss, Duluth; D. D. Daly, Minneapolis; and Mrs. Peter Oleseon of Cloquet. These as well as the twenty district delegates were sent to the San Francisco convention uninstructed.

Mrs. Oleseon was chosen by acclamation after she had attempted to withdraw her name in favor of Weiss.

The debate was marked by an attack upon Lynch by Frank Day, a Fairmount, Minn., editor and former chairman of the state central committee. Nearly 200 of the 1,022 delegates were women.

WASHINGTON NEWS —IN BRIEF—

BY ARTHUR SEARS HENNING.

[Washington Bureau of The Tribune.]

WASHINGTON, D. C., April 6.

THE results of the Michigan presidential primary upset all calculations in both parties. The Johnson victory has put the California senator "on the map" as a formidable contender for the Republican nomination. The blow to the Wood candidacy is admitted by the general's managers here. Democrats here were not greatly pleased at the popularity of Mr. Hoover in their primaries, though according to some views the small vote polled deprived the contest of much of its significance.

CHARGES that "Prussian" methods are employed at the public health hospital service at Forty-seventh street and Drexel boulevard, Chicago, were made in the house by Representative Madden, who read a letter from H. J. Margolis in which the writer asserted that conditions are "terrible."

BRIG. GEN. W. W. HARTS was under fire before a subcommittee of the house war investigating committee because of conditions in army prisons around Paris. He was in charge of the Paris district, which included the prison where "Hardboiled" Smith was in charge. Gen. Harts defended his administration of the district.

A COMPROMISE on the pay bill which will provide increased pay for the army as well as the navy is probable as a result of the fight made by Representative Britten of Illinois.

REPRESENTATIVE PORTER of Pennsylvania, chairman of the house committee on foreign affairs, submitted a report to the house from the committee urging the adoption of the peace resolution and defending its constitutionality.

POLITICAL NOTES

The first of a series of Chicago massmeetings in behalf of Gov. Frank O. Lowden for president will be held at noon today at Wood's theater, under the auspices of the Hamilton Club Lowden league. William G. Edens will preside and the speakers will be Frank H. Funk of Bloomigton, Adjt. Gen. Dickson, former Congressman J. Adam Bede of Minnesota, Mrs. Fletcher Dobyns, Mrs. Joseph T. Bowen, and Mrs. Frederick A. Lorenz.

Louis L. Emmerson, chairman of the Lowden campaign committee, issued a statement declaring six of the ten uninstructed delegates chosen to represent Rhode Island at the Republican national convention will vote for Gov. Lowden. He said the other four delegates will be divided among eastern candidates.

The women's branch of the Leonard Wood Cook county committee has arranged a series of Wood rallies covering every section of the city and several of the suburbs during the last week of the campaign before the primaries. On Thursday evening the auditorium of Nicholas Senn High school will be the scene of a rally. Wood meetings will be held the same night in Oak Park, Maywood, and at the John Marshall High school.

Women will be on a par with men at the Republican national convention in Chicago June 8, Mrs. George W. Reinecke, secretary of the women's division of the Republican national committee, announced yesterday. Each state chairman of the men's and women's organizations is to be provided with one of the coveted tickets. Members of the men's and women's national committee, all state chairmen of finance committees, and men and women on the platform and policies committee have been provided for on an equal basis.

Wood enthusiasts in Chicago labor circles launched their boom for the general's candidacy yesterday with a rally at the Garrick theater. The speakers included James W. Jones, Brotherhood of Railway Trainmen; James Knox, editor of the International Miner; and E. H. Hartenstein, Traveling Engineers' association.

GENTLE RIVALS KILL JOY FOR ROARING HIRAM

"Bitter Ender" Finds No One to Do Battle.

This is the fourth of a series of sketches of the presidential possibilities.

BY ARTHUR M. EVANS.

Washington, D. C., April 6.—[Special.]—"I'm for Hiram," says the button Senator Johnson's boosters are sporting, and none as yet have they found rising with the query, "What's the rest of the name, please?" Just as the initials T. R. needed no interpreter the civilized world over, and mayhap, too, among the savage tribes of Patagonia or Borneo, so the word "Hiram" seems to need no glossary or footnote where men talk politics these days from coast to coast.

It symbolizes two hundred and odd pounds of precipitant, ripsnorting aggressiveness. Hiram thrives on battle; strong language is his sustenance. He's the wallopingest walloper now making the welkin ring with cries of combat. Give him something to mop up or a dozen heads to crack, and he is in his element and glory. He is grand master of the order of "Arise and Smite."

No One to Wallop.

Truth to tell, Hiram in the present campaign is finding things a bit irksome. As an irreconcilable of the "irreconcilables," a "bitter, bitter ender," he helped dish the peace treaty and the league of nations, jamming the issue into the political arena for the campaign. That business over, Hiram for the time being finds himself out of ammunition. He has little or nothing to jump on worth the jumping. Now Hoover will keep him busy fighting for the California delegates May 4 on the league issue.

The other candidates are behaving themselves in too gentlemanly and circumspect a fashion to permit his taking the trail after them with a war club in one hand and a machette in the other. Of course, the Minnesota primaries did give him a chance to raise, with good grace, a roar about "fake primaries" and a put-up job, and out in South Dakota, when he found it difficult to get lodgings in the hotels because they were filled with field agents and rounders-up of other candidates, he did have a few vehement remarks to make about "an orgy of money spending." Also in Michigan his attack on "extravagant campaign expenditures" did help him sweep the state yesterday to the deep gloom of the Wood forces.

Their Stand Unassailable.

But on issues which are the more important thing, none of Johnson's opponents has taken a stand that would warrant a choice exhibition of "roughhousing." So Johnson seems to be repining.

"They're all masters of the obvious," said the senator the other day at the capitol. "They take positions that cannot be assailed. 'Truth crushed to earth must rise,' 'Be virtuous and you'll be happy,' 'Justice will and must prevail in the end,' 'Honesty is the best policy,' 'Heaven will protect the working girl,' 'The voice of the people is the voice of God,' 'Thrice armed is he who is forewarned.' Now, who in the world can assail high sounding and delectable sentiments such as those? But a collection of old saws won't make a platform.

Can't Fight Platitudes.

"In concert they sing: 'We're for economy.' Certainly, who isn't? 'We're for a budget.' Sure thing; we've had one in California since 1911. 'We're for consolidation of useless and overlapping governmental agencies.' Why, absolutely; we've got that in California. 'We're against radicalism and communism; we're for Americanism.' Three rousing cheers! We're all with you on that. They can't be assailed on generalities like that. Who can lock horns with a platitude?

"The treaty will be the issue. How it will shape up is difficult to tell, for both parties during the fight have been so criss-cross and split into divergent factions. Next, of course, are the economic problems. They called me a red radical and an anarchist in California in 1909 when we put through the employés compensation act. They would have called me a bolshevist if the term had been in use. Yet now all but nine or ten agricultural states in the south have similar laws.

He Was a "Red Terrorist."

"We passed an eight hour law for women and a mimimum wage act, and the employers wept bitterly outside my office. I was an anarchist, a communist, a red terrorist. Yet these laws are almost commonplaces today.

"I'm for free speech. I'm for stern treatment of extremists, with justice, remember justice—that's the key."

"What about the third party?"

"Poppycock," said the senator, "flapdoodle! I have had some experience with third parties. I shall conduct my fight within the ranks of the Republican party.'

"And the demon rum?"

"Dead," said the senator.

He's All Right, Knox Verdict.

One thing about Johnson, you may not agree with him but you always know where he stands. He is no compromiser. In methods he is the bulldog in politics, he delights in grabbing a question and worrying it to death, meanwhile uttering ferocious growls. He was the first to attack the treaty, announcing himself against it from foreword to tailpiece. In attack he is quite ruthless; hearing Johnson declaim one never escapes the idea of the old prosecuting attorney hammering away at the defendant in the box and piling on the invective before the jury. In the senate he is a destructionist; his specialty is the offensive. Yet Senator Knox, who for three years has sat next to him in the senate, has been so impressed with his qualities in a constructive way that he is reported to have told other members of the old guard—"This bird is all right," or what would be the Knox equivalent of that colloquialism.

In the senate one of his chief feats was to head the fight to get American soldiers out of Siberia.

Claims Mantle of T. R.

In 1912, at the time of the third party split, Johnson was the spirit who seemed to be a natural complement of Theodore Roosevelt. He could, more than any of the other Moosers, stir the colonel into fierce energy. The other leaders might be talking with Roosevelt in quiet argument and deliberation, when Johnson, storming and bursting into the room, in a few well chosen words of truculence would start Rooseveltian action. In retrospect, some old Moosers are inclined to figure that had it not been for Johnson's turbulence things might have been a trifle different in those burning political days in Chicago.

The Johnson men, of course, play their candidate up as the residuary legatee of Rooseveltism. Obviously it is open to dispute. Every candidate is trying to grab the mantle.

When it comes to lining up the influential factors, the old Progressive leaders are divided among the candidates, while, as to the old timers, the regulars, they still squirm when they remember the epithets Johnson tossed at them in 1912—"burglars," "crooks," "highbinders," and the rest of the shrieking against the men who ran the Taft steam roller.

Likewise they remember 1916, when if Hughes had shaken hands with Johnson California might have gone the opposite way to which it did and the Republicans would have elected their presidential ticket—provided, of course, the Minnesota vote, which Hughes carried by less than 300, would have withstood a contest. Michigan yesterday made them dizzy, until they recalled in 1916 Ford carried the state and got Michigan's vote in the G. O. P. convention—on the first ballot.

Born to Politics.

In his fifty-four years, Johnson has had an interesting career. He was born in Sacramento and he was reared in a political atmosphere. His father Grove Johnson, was an old school politician, for many years an agent of the Southern Pacific, which controlled both political parties on the coast. Hiram conceived bitter hatred for this kind of politics. In 1906 he broke in as counsel in the prosecution of Abe Ruef and Schmitz, the grafting San Francisco mayor, and when Heney was shot he took charge of the proceedings and got a conviction that sent Ruef to San Quentin for a long term.

Becomes National Figure.

He led a popular revolt against the Southern Pacific railroad, and was elected governor on this issue, and once in the executive chair he kicked the Southern Pacific out of politics with a vengeance. He put in a budget, a blue sky law, chased out incompetent political heelers, reformed the election laws, established a public utilities commission, and put through an industrial and social program. Then came the formation of the Progressive party, and three years ago Johnson was elected to the senate with a plurality of about 270,000.

Outside his public life Johnson is as entertaining a companion as one could spend an hour with. He is widely read, is a great story teller, and his invective is toned into humor. He was married in 1887, has two sons who served in the war, and he calls Mrs. Johnson "the boss," which is not a bid for the suffrage vote, but simply a token of thorough domestication.

HIRAM JOHNSON

TIEUP OF TOLEDO TRACTION ENDS; EVERYBODY WINS

Toledo, O., April 6.—With a working agreement signed by the Toledo Railways and Light company and its car operators, service which has been suspended by a strike since last Saturday morning, will be resumed tomorrow morning at 5 o'clock.

The announcement was made by Frank R. Coates, president of the traction company, following an order in United States District court, which provided for resumption of service as soon as the men could be notified.

Judge John M. Killits fixed the rate of fare at 7 cents and 2 cents for transfers and the wage scale at 54, 56, and 60 cents.

Work or I'll Run Road, Carranza Warns Strikers

Nogales, Ariz., April 6.—Unless the Southern Pacific of Mexico railroad and its striking employés come to an agreement and trains are started running within seventy-two hours, the Mexican federal government will seize the road and operate the trains with soldiers, according to an ultimatum served on both sides by Federal Judge Cárlos Velasa at Nogales, Sonora, today.

Hoover Club Organized by U. of C. Law School

A "Hoover for President" club was organized last night by professors in the law school of the University of Chicago. Prof. Frederick Campbell Woodward of the law school, an old schoolmate of Mr. Hoover's, addressed the meeting, which was bi-partisan. More than fifty were present.

'AVOID RADICALS,' WOOD'S REPLY TO MICHIGAN VOTE?

Candidate's Reference to Election Veiled.

BY PHILIP KINSLEY.

Cairo, Ill., April 6.—[Special.]—Gen. Wood's answer to the decision of the Michigan voters in the presidential preference primary was to ask the Republicans of Illinois to rally to him in order to keep the radicals, the "elements of disorder," from gaining control of the Republican party.

He did not name Senator Johnson, but that was his meaning. He is convinced that all the saner, sounder elements of the party must stand together against Johnson. He is going east after the Illinois trip, entering Massachusetts and New Jersey with this idea in the forefront of his appeal.

Advocates "Old Sound Lines."

He spoke today to a large crowd at Alton. He had the news of Johnson's victory in Michigan, but made no direct allusion to it. He made this appeal:

"The Republican party is coming back into power and we want to take hold of the problems which are coming after the war on the old sound lines of that party. We don't want to allow any elements of disorder to get into the party. We want all Americans, whether newcomers or old timers, to get behind the Republican party and do all they can for good government, for law and order, to give labor a square deal, and stand for the rights of property.

No Room for Them.

In addressing his Cairo audience tonight Gen. Wood amplified his appeal for a united front against the radicalism which seeks to control the Republican party. He said in part:

"There never has been room in the Republican party for those who advocate the abandonment of the great principles which have made our country what it is today. . . . Today we have evidence that some of these un-American elements are seeking to gain a foothold in the ranks of the Republican party. They are attempting to do so by employing what the loyal American workman knows as 'boring from within' tactics. We must see to it that those who seek to spread false doctrines, doctrines which call for the overthrow of American institutions, do not obtain a foothold.

"We must see to it, as a party, that we put the stamp of disapproval upon any man who seeks political advancement through an appeal to those elements which opposed our entering the war, or to those radical and dangerous elements who strive to overthrow our government, that we put the stamp of disapproval upon the man or men who strive to gain political preference by advocating unsound and dangerous policies, or by promising things which are inconsistent with sound administration, due respect for the law, and the rights of others.

Talks of "Disloyal" Candidate.

"In other words, the man or men who appeal to the forces of disorder, to that great discontented mass who need wise leadership for political advancement by these means, is not only dangerous but is disloyal to the best interests of the nation and society. This type of man, pretending to be a good citizen, is more dangerous than the open enemy, because he is more specious, more cunning, and is in a better position to mislead and deceive the American people.

"The so-called progressive and conservative elements of the Republican party must be fused into one homogeneous whole. There must be nothing of overconfidence. All good citizens, of whatever party, must go to the polls on election day and vote for candidates whose Americanism and loyalty to our institutions cannot be questioned."

Knows Who Kept Him Out of War.

"Who kept us out of war?"

"I can't answer that question," Gen. Wood said, "but I know who kept me out of war."

SHE LOVED HIM—TOO MUCH TO KILL HIM, BUT SHE DID

Hampton, Va., April 6.—Mrs. Mittie Jester Cumming, charged with the murder of her divorced husband, S. Gordon Cumming, lawyer and former assemblyman, testified at the opening of her trial today of incidents leading up to the shooting on Feb. 7.

Practically the entire session was given over to Mrs. Cumming's story of her marriage, the birth of her son, the divorce, and stories of alleged brutalities, including her imprisonment on complaint of her husband.

"But still I love him," she told the jury. "I loved him too much to kill him."

On the day of the shooting the prisoner said she met Cumming on the street.

"I asked him for some money," she continued. "He refused and threatened to lock me up again. I don't remember anything else that happened until I saw him lying on the pavement."

Another witness told of having loaned a revolver to Mrs. Cumming on her plea that she was moving to a remote section of the city and needed it for protection.

Auto License Plates Tied Up, but Receipts Will Do

Owing to delay in the shipment of automobile license plates from Chicago as a result of the switchmen's strike, it will be necessary to delay filling applications received in the office of the secretary of state at Springfield. That this may work no hardship on owners of automobiles, Secretary of State Louis L. Emmerson will issue a receipt to applicants who write to the automobile department for one.

Don't Bother Mary, World Wires Nevada Governor

Sacramento, Cal., April 6.—Gov. Emmet D. Boyle of Nevada, in Sacramento today, said he was being "deluged with telegrams from influential persons in all parts of the United States" asking him to stop the investigation of circumstances surrounding the divorce granted Mary Pickford from Owen Moore.

FOR GEN. WOOD

Sister of Col. Roosevelt Will Speak at Massmeeting Friday Night.

Mrs. Corine Roosevelt Robinson.

A massmeeting in the interest of Gen. Leonard Wood's presidential campaign has been arranged for Friday night at the Lane Technical High school, at which the speaker will be Mrs. Corine Roosevelt Robinson, sister of the late Col. Theodore Roosevelt. Miss Harriet E. Vittum, chairman of the woman's department of the Wood national campaign committee, is bringing Mrs. Robinson to Chicago to stimulate interest among the women here in the general's campaign preceding the primary on April 13.

FOREIGN NEWS —IN BRIEF—

WASHINGTON, D. C.—Officials surprised by Jap seizure of Vladivostok after sharp fighting.

PARIS—Five towns in Frankfort region seized by France; Germany to protest; allies adopt hands-off policy.

CORK—Moderate Sinn Feiners demand radical faction stop murders of policemen and destruction of property.

IN THE YELLOW SEA—Passengers on a coastwise steamer on way to rescue missionary from bandits see novel scenes.

COPENHAGEN — The police are keeping crowds away from the royal palace, while radical orators address the populace urging a soviet government. The general strike is slowly dying out.

Illness Prevents Palmer from Talking in Atlanta

Atlanta, Ga., April 6.—Attorney General Palmer was forced to cancel a speaking engagement here tonight because of an attack of acute indigestion with which he was stricken at Gainesville after delivering a campaign address today. It was said his condition was "not at all serious."

CHANGE IN WOOD MANAGEMENT IS BELIEVED NEAR

Illinois Vote Awaited Before Shift Is Made.

Unless Maj. Gen. Leonard Wood carries Illinois next Tuesday over Gov. Lowden it is the one best bet along Presidential row at the Congress that there will be a spring housecleaning at the Wood headquarters.

The Michigan result nearly put a gilt edged cinch on the proposition. That the vote in Michigan was a disaster to the Wood plan of campaign was admitted by men who are on the inside of the further prosecution of the plans to capture the presidential nomination for Gen. Wood. That there is to be a radical change in policy is all but publicly admitted.

Illinois Result Awaited.

A Wood victory in Gov. Lowden's home state at the preferential primary might change the situation somewhat, but not materially, because of the conspicuous political fact, that all of the presidential politicians recognize, that there are no Wood delegates running in Illinois. However, it is known that a clean-up for Wood in Illinois would make some change in the pending arrangements.

While the Wood headquarters were not concealing disappointment over the failure of the general to carry Michigan, there were no flags hanging out at the Lowden headquarters.

The Wood people, it is known, had reason to believe that their candidate would get not less than 25,000 to the good. The Lowden management was extremely hopeful that the governor would get through with a substantial plurality. Neither camp was at all prepared for the staggering figures of the Johnson cleanup.

Illinois Decisive State.

Illinois becomes the decisive state, both for Lowden and Wood, according to the heart to heart suggestion in both headquarters. Should Wood defeat Lowden it is a foregone conclusion that the governor is substantially eliminated from the presidential race.

Wood, in view of the six day campaign that he is making under the auspices of the management that succeeded John T. King, has to make a most substantial showing, the experts say, in view of the defeat that he took in Michigan. In other words, the Illinois campaign is a "last chance" for the present Wood management, and this semi-secret at present is likely to become an official statement before many days elapse.

New York Socialists Ask Appeal to the Voters

New York, April 6.—The legal subcommittee of the committee of eight of the Socialist party which had charge of the defense of the five Socialist assemblymen expelled on charges of disloyalty decided tonight not to take the case to the courts but to appeal immediately to Gov. Smith to call a special election to fill the five vacancies.

AUTOMATIC FUEL-SAVER
saves coal

This Wonderful System Gets More From Your Coal

THE Automatic Fuel-Saver reduces the great waste of coal in power plants by automatic control of combustion.

Simple in operation, it effectively controls the supply of air to the fuel bed. Nearly perfect combustion is thereby assured. This means the better and more economical operation of your power plant with its present fuel. It also makes possible the satisfactory use of the cheaper grades of coal and of cheaper fuels.

The Automatic Fuel-Saver has proved thoroughly practical in the seven years of its efficient operation. The purchase price is soon earned out of its savings.

We will welcome the opportunity to show you just what the Automatic Fuel-Saver will do for you. Let us hear from you.

Automatic Fuel Saving Co.
114 North Dearborn St., Chicago, Ill.
Telephone: Randolph 3982

JAPANESE TOOK VLADIVOSTOK TO AVENGE ATTACK

Dispatch Explains Coup That Amazed U. S.

Washington, D. C., April 6.—Official dispatches telling of the occupation of Vladivostok by the Japanese were received today by the state department from the American consulate.

The dispatches summarized the situation as follows:

"The lines of the Japanese troops were gradually extended to cover the hills commanding Vladivostok during the latter part of March; the Japanese flag was raised over Tiger Hill, from which control of the railway station was possible, on April 1; fortifications were prepared; on April 2 Japanese demands were presented to the provisional government of Vladivostok and the occupation of the city began at 10 o'clock, Vladivostok time, April 4, when the Japanese troops moved in at the railway station amid general exchange of shots between the Japanese and the provisional forces.

No Americans Injured.

"Up to 11 o'clock this morning no American had been injured. Most of the Russian troops who were at Vladivostok escaped into the hills. Approximately 100 Coreans are reported to have been arrested.

"When the Japanese flag was raised Thursday the troops built trenches for the infantry, stationed thirty-eight machine guns and one field piece there, with abundant ammunition.

"The Japanese forces were under Gen. Takyanagi, who called on the Vladivostok provisional government to comply with the following demands:

"To furnish food, transportation and barracks for the Japanese; to ratify all agreements between the Japanese and any Russian governments and commanders; immunity of all supporting Japanese military movement; avoidance of any anti-Japanese movements, including any threatening demonstrations in connection with Manchuria and Corea; suppression also of any anti-Japanese publications and protection of Japanese subjects, including their lives, property and other rights.

Conference Is Futile.

"Sunday, April 4, representatives of both sides talked over these matters without reaching any agreement and Sunday night the occupation began with the direct machine gun firing on the headquarters of the Russian provisional government. Several Czechs were killed.

"Each side claimed that the other started the shooting. The Japanese said that three of their number had been killed.

"The headquarters of the provisional government were reopened by the Russians, who claimed they found their records in scattered condition. The Russians insisted that the attack on the city be investigated by an allied commission, that arrests and searches by the Japanese be discontinued, that the arms and ammunitions of the Russians be restored to them, and that the buildings be evacuated by the Japanese. The Russians insisted upon their right to an explanation and an apology.

Battle Near at Chita.

"The American vice consul at Chita in the Trans-Baikal region, Siberia, reported that the city on April 3 was besieged by local bolsheviki forces, who were awaiting reinforcements from the regular bolshevik army at Irkutsk. The anti-bolshevik local authorities at Chita stated that they were awaiting reinforcements from the Japanese, who were moving from the east, and that a battle was imminent west of the city.

The Japanese explanation is that the attack was made because of previous bolshevik onslaughts against Japanese forces guarding the railroads."

JAPANESE IN SIBERIA

1—Japanese troops have seized Vladivostok after a lively fight. The seizure was made under the pretext that the port must not be closed. The Russians protest that such action is unwarranted.

2—The Japanese are nervous over the control of the Manchurian railway. They fear the extension of bolshevik influence into Corea, which at the present time is a hotbed of revolt. The areas in black on the map show Japanese territory. The shaded area shows the Japanese sphere of influence. Japan denies any aims against Siberian territory.

BERLIN AMAZED AND BITTER OVER POILU INVASION

Seizure of 5 Cities Is Held Unjustified.

(Continued from first page.)

the afternoon occupied Hanau, previously occupied by the German troops."

The German forces in the Ruhr district, according to information furnished by the German minister of war to the interallied commission of control, comprise the following:

Twenty-six battalions of infantry, nine squadrons of cavalry; twenty-three batteries, four companies of pioneers, two companies of mine throwers, three armored trains, one armored automobile, one squadron of airplanes, four liaison sections, one searchlight section, four supply automobiles, one repair section.

A Few Shots at Frankfort.

MAYENCE, April 6.—The only incident in the occupation of North Frankfort by the French consisted of a few shots fired. According to reports by aviators, German gun detachments fired two or three shells on a French cavalry patrol before which detachments of the reichswehr and the security police were retiring.

The French occupying force is estimated to number from 15,000 to 18,000 men.

Order Germans to Behave.

FRANKFORT, April 6.—After the entry of the French troops the French commander received the German authorities, and, after outlining to them the reasons for occupation, told them he counted on them to maintain order.

After being disarmed the German security police were interned in the Greisheim camp as prisoners of war.

BERLIN GIVES REASONS

BERLIN, April 6.—[By the Associated Press.]—The German note dealing with conditions in the Ruhr district, which was handed to the respective chargés d'affaires in Berlin, begins by stating that grave reports received of sanguinary fighting in the Rhenish-Westphalian region in the middle of March caused the German government to request permission of the allies to send a limited number of troops to the temporarily menaced zone, offering guarantees for the due withdrawal of these troops.

The French government replied that it could comply only if allied troops occupied Frankfort, Hanau, Homberg, Dieburg, and Darmstadt for the same period and in equal strength, as the German troops were in excess of the limit already permitted.

Agreed to Allied Terms.

The German government consented to the allied troops entering the places named, in the event that such German troops as were employed had not left the fifty kilometer zone within a fixed period to be determined by the allies.

It appeared that the allies had declared they agreed in principle to this. The British government and the French premier made declarations to this effect, and the French government then wanted proof that order could not be maintained in the fifty kilometer zone without the entry of troops.

The note argues that the highly disquieting news left no doubt that the speedy restoration of peace and order was impossible without temporary military intervention.

Blames Paris Ambitions.

Chancellor Mueller declared today that M. Millerand, influenced by the French generals, decided "to make political capital out of Germany's internal conditions, and that the present French procedure was bound to give aid and comfort to the German Spartacans, who continue to flaunt their lawlessness wherever they are given the opportunity.

"If the allied governments, if the decent opinion of mankind, should placidly tolerate this act of French aggression," the chancellor added, "then the occupation of Frankfort will mark the beginning of an era of international anarchcy the like of which the world has never before witnesseed."

U. S. DOESN'T OBJECT

Washington, D. C., April 6.—[By the Associated Press.]—The French government through Ambassador Jusserand has asked for an expression of opinion by President Wilson as to the French occupation of cities in the neutral zone.

It was learned today that the ambassador presented a statement of the French position to Secretary of State Colby yesterday and asked that it be communicated to the president.

At the state department today it was said that the United States had made no statement with regard to the advance of the French forces and that it was unlikely that any would be made for the present at least. The position of the American government was described as that of merely an interested spectator.

BRITISH LABOR REFUSES TO JOIN 'INTERNATIONAL'

[Chicago Tribune-New York Times Cable.]
[Copyright: 1920.]

LONDON, April 6.—Extreme British revolutionaries received a setback today when the independent labor party at its Glasgow conference refused two to one, to affiliate immediately with "third international."

This is the organization started by Lenin at Moscow which approves class war of proletariate on bourgeoisie and deliberately contemplates revolution by violence.

A certain number of extremists of the party have always advocated slaughter and arson as necessary means of bringing about social millennium.

BODIES OF 87 U. S. SOLDIERS IN N. Y. FROM ENGLAND

New York, April 6.—The bodies of eighty-seven American soldiers who died at base hospitals and camps in England will arrive here tomorrow on board the transport Nansemond, it was announced today.

The arrival of the Nansemond will bring to America the first of her soldier dead from either France or England.

315 BODIES AT BREST.

BREST, April 6.—The United States transport Mercury will leave Friday with the bodies of 315 American soldiers.

No. Carolina Congressmen Ask for O. K. on Suffrage

Washington, D. C., April 6.—[Special.]—Ratification by North Carolina of the national woman suffrage amendment was urged today in statements issued by Senator Simmons and members of the North Carolina congressional delegation.

Canada Gains 2 Millions in Population Since 1911

Ottawa, Ont., April 6.—The population of Canada for 1920 is estimated at 9,000,000, as compared with 7,000,000 in 1911, in a report made public today in the house of commons by Secretary of State Sifton.

MOVE TO SPREAD OUTLAW STRIKE TO THE ENGINES

"Regular" Leaders Issue Ultimatum.

(Continued from first page.)

its members was signed by twenty three brotherhood officials, embracing twenty chairmen of general committees on affected roads, and three vice presidents of the order, A. F. Whitney, J. A. Farquharson, and J. Bannon.

It sets forth that the walkout, which has tied up Chicago's freight traffic, including food and fuel supplies, had its origin in a personal grievance of John Grunau, head of the "insurgents," against the Chicago, Milwaukee and St. Paul road. William G. Lee, president of the trainmen's brotherhood, had previously declared in Cleveland that the strike was a "spite strike."

Rail Union's Ultimatum.

The brotherhood's statement read.

"On April 1, 1920, John Grunau, president of a rival organization, persuaded yardmen employed by the Chicago, Milwaukee and St. Paul railroad at Chicago to leave the service in violation of the contract held by the brotherhood because of an alleged individual grievance that he claimed to have against said company.

"We have been reliably advised that Mr. Grunau took this unwarranted and illegal action without giving the officials of the railroad or the committee of the brotherhood an opportunity to investigate his alleged grievance and dispose of it in an orderly way.

"Immediately following the withdrawal of our Milwaukee yardmen from the service, Mr. Grunau's emissaries spread propaganda among the men in their yards which was misleading, and we are advised that he gave them assurances that he would secure an increase in compensation for them if they would abandon their positions and follow him.

Foresaw Easy Victory.

"Many of our members, being thus misled and believing that Grunau, the self-styled president of the rebel organization, was the man who could lead them to victory readily accepted his statements and withdrew from the service of their respective railroads in violation of their obligations to the brotherhood, and their contract obligations to their employers.

Seek Higher Pay.

"It is our ambition to save the yardmen who have been so outrageously mislead by Gruneau and his rump organization by getting them back into the service, protecting their membership and their schedules, and to secure for them, through the machinery which has been established by law, proper increases in pay.

"The Brotherhood of Railroad Trainmen have entered into an agreement jointly with fourteen other railroad labor organizations to dispose of the question of increased wages for railroad employés through the railroad board created under the transportation act, more commonly known as the Cummings-Esch law.

"Under this act the railroads are not permitted to give their employés an increase in compensation, except as provided by law, and should they desire to do so, it would be a physical impossibility for them to recognize the Gruneau organization by granting increases in pay to yard men, and our membership should understand that there is nothing that Gruneau can do to relieve their financial situation, and the question of wages must be first passed upon by the board created by law."

Lee Condemns Strike.

From Cleveland, W. G. Lee, president of the Brotherhood of Railroad Trainmen, sent the following:

"Regardless of reports issued by John Grunau, the strike is illegal and members of the brotherhood and others will be fully protected in accepting positions as switchmen or switch-tenders made vacant by such illegal strike.

"All loyal members of the brotherhood who believe in protecting agreements made by their organization, and who believe in law and order, should willingly assist in making good our present contracts with the roads, especially since the question of increased wages is now being prepared for presentation to the federal labor board recently created by law."

The demands which the Chicago Yardmen's association submitted to the General Managers' association were:

	Present pay.	Demand.
Conductors	.66 2-3 hr.	$1.00 hr.
Switchmen	.62½ hr.	.95 hr.
Switch tenders..	.50 hr.	5.00 day

Time and a half for work after eight hours, for work on Sundays and all legal holidays. When switchtenders are required to handle more than three switches the same rate of pay as received by switchmen to be applied.

STOP & SHOP
TRADE MARK REGISTERED
Food Show
and
Demonstration
INTERESTING! EDUCATIONAL!
You're Welcome!
Tebbetts & Garland
16 North Michigan Ave.

Chicago Tribune.
THE WORLD'S GREATEST NEWSPAPER
Vol. LXXIX. Wednesday, April 7. No. 84.
Published daily at 435 South Dearborn Street, Chicago, Illinois.
Mail Subscription Price—Daily with Sunday, one year—$10.00.
Entered as Second Class Matter, June 3, 1908, at the Postoffice at Chicago, Illinois, under act of March 3, 1879.

LITTLE CABINET ROW SEEMS WON BY ALEXANDER

Started with Lansing on Foreign Trade.

[BY A STAFF CORRESPONDENT.]

Washington, D. C., April 6.—[Special.]—Secretary of Commerce Alexander in a formal statement tonight accused former Secretary of State Lansing of refusing to coöperate with him in promoting American trade with other countries.

Secretary Alexander, citing a specific instance, said he had asked Mr. Lansing to join him in a conference with representatives of the national foreign trade council, the American Manufacturers' Export association, and the Civil Service Reform league on a plan to further United States business interests abroad, but that Mr. Lansing refused.

Prompted by Lansing Letter.

The statement was prompted by a letter sent several months ago by Mr. Lansing to the foreign relations committee of the senate and the committee on foreign affairs of the house urging a reorganization of the diplomatic and consular service which would absorb the work now done by the department of commerce through commercial attachés and trade commissioners.

The statement is understood to have received the approval of the White House before being made public. Such approval would appear to have gained at least a temporary victory for the department of commerce in its controversy with the state department.

Cue for Secretary Colby.

If the White House stands back of Secretary Alexander in his position that trade promotion in foreign countries is properly the work of the department of commerce it is to be expected that Secretary of State Colby will not follow the lead of his predecessor in seeking to take over these functions.

"I am strongly in favor of preventing all duplication between the department of commerce and the department of state," said Secretary Alexander. "This is certainly the sentiment of the business interests of the country."

APRIL 6 RECORDED AS RED LETTER DAY IN HISTORY OF U. S.

Washington, D. C., April 6.—Today was the anniversary of great events in history.

One hundred and thirty-one years ago George Washington was elected first president of the United States by the first session of congress which convened in New York.

Fifty-eight years ago the union and confederate armies grappled in the great battle of Shiloh.

Eleven years ago the late Rear Admiral Peary "nailed the Stars and Stripes to the north pole."

Three years ago the United States declared war on Germany.

DANISH POLICE KEEP BOLSHEVIK GHOST ON MOVE

COPENHAGEN, April 6.—The police were out again in full force last night and special measures were taken to keep crowds away from the neighborhood of the royal palace.

Syndicalists and Left Socialist agitators, at meetings before the town hall, talked of a soviet republic and other revolutionary measures. Large gangs of roughs were out for mischief, but the police precautions restricted this to the breaking of various windows and the plundering of one or two shop fronts.

The calling off of the general strike seems to have been followed virtually all along the line and life was almost normal this morning. The only exceptions are the seamen, journeymen bakers, and possibly the dock workers.

ALL CENTRAL AND SOUTH AMERICA NOW IN LEAGUE

Washington, D. C., April 6.—All of South and Central America now is bound by the covenant of the league of nations. Adhesion to the league of six more neutral states, including Venezuela, the last Latin-American country to file its notification, was reported today. The other neutrals filing notice of adhesion are the Netherlands, Salvador, Norway, Denmark, and Switzerland.

SORORITY TO GIVE CARD PARTY FOR CHARITY BENEFIT

More than 150 guests are expected to attend a card party which will be given in the sun parlor of the Hyde Park hotel on Saturday by the Alpha chapter of the Tau Phi Gamma sorority. The party is in charge of Miss Florence S. Marshall of 5245 Michigan avenue, president of the chapter. Those on the committee of arrangements are Miss Francis Brown and Miss Ethel Colby.

FLORENCE S. MARSHALL.
[Rew Hoffman Photo]

Bologna Labor Declares Strike After Fatal Riot

[Chicago Tribune-New York Times Cable.]
[Copyright: 1920.]

MILAN, April 6.—Labor organizations of Bologna proclaimed a general strike as a consequence of yesterday's bloody riots in the province. The casualties during the present demonstration at Decima include four men and one woman shot dead, three others dying, while many more were wounded.

"MY BOYS AFRAID TO GO TO WAR," CROKER CHARGES

Palm Beach, Fla., April 6.—[Special.]—Richard Croker today issued a "warning" in connection with the case that is being made out against him by his children in their suit.

"I warn those who are guilty of making or of spreading false reports about my wife," he said, "that I will make demands for retribution which I will follow to the end. Some of them had better look out for the penitentiary.

"If my children had confined their remarks to myself, I would have paid no attention to them, but I think that bringing my wife into this matter is outrageous. They have done everything by insinuation.

"The trouble with my boys is that they won't get out and fight for a living. They wouldn't even go to war. I wrote my son from Ireland when the war was on that I thought it had gone far enough without Richard and Howard getting into it. I said if I were ten years younger I would be in it myself, would go then if they could find me anything I could do, and that I wanted to see my sons in it. The letter I got back from Richard made me sick. The only thing I could get out of it was that they were afraid to go. At any rate they didn't go, did they?"

Wife Owns Irish Estate.

New York, April 6.—Richard Croker's children today received a report from Ireland that "Glencairn," his $3,000,000 estate, has been transferred to the ownership of Mrs. Bula Edmundson Croker, his wife.

After-Easter Special Selling

WE have re-marked a large part of our stock for quick disposal. Many of our models and originals are now considerably reduced. The following groups represent a few of the very material reductions:

SUITS

Navy Tricotine Suits made in the new Eton, Box Back and plain tailored effects. Many of them elaborately hand-embroidered.

$75 $95 $110

FROCKS

Of Taffeta and Satin and Chiffon Combination. Originality and fine workmanship characterize this group, taken directly out of stock and remarked for this selling.

$55 $75

DRESSES

Of Tricotine and Poiret Twill. Many charming models. Priced especially for this after-Easter selling.

$65 $75 $95

BLOUSES

A group that will delight and charm, including Voiles, Batiste and double net. A selection exceeding in values anything we have offered this season. Collared or collarless effects, tailored, lace-trimmed, tucked. After-Easter special,

5.75

Exquisitely fashioned Georgette Crepes and French Voiles. The modes are made up of unusual variety. Some are elaborately trimmed—beaded, embroidered and braided. Very special.

12.75

Imported Camel's Hair and Polo Coats and Capes that are extraordinary values at

$75 & $95

Many Original Models bought for our Custom Department, to be sold at fully

25% Discount

LINGERIE

Creepers and Envelope Chemise of Crepe de Chine, Satin and Georgette in flesh and white. Beautifully finished and artistically trimmed. Especially lovely for thin blouses and frocks. Taken from regular stock and reduced to

8.75

Gowns in Satin, Georgette and Crepe de Chine, embodying any number of new ideas and attractive designing. Values are irresistible.

14.75

LESCHIN Inc.
318-320 So. Michigan Avenue

RESCUERS PASS PIRATES' LAIR IN YELLOW SEA

Rags and Silks Mark Trip on Coastal Ship.

Mr. Smith, The Tribune's staff correspondent in the far east, recently completed a 5,000 mile trip from Shanghai to Yunnan province, near the Tibet border, to rescue Dr. A. L. Shelton, Christian church medical missionary, from bandits. Word was received yesterday that Mr. Smith collapsed just as the rescue was made, being compelled to make the three week return trip suffering from Asiatic typhoid. Mr. Smith was carried from the boat when the rescue party got back to Shanghai, March 28. Following is the first of a series of letters he wrote while on the journey.

BY FREDERICK A. SMITH.
[Chicago Tribune Foreign News Service.]
[By Special Correspondence.]

HAIPHONG, Anam, Indo-China, Feb. 27.—Before taking a railroad train up toward the borders of Tibet—a train which runs only in the daytime and takes four days to come to Yunnan-Fu—it is a lot of fun to look back in review of that choppy voyage from Shanghai to Haiphong, a trip just being completed. The tourist who comfortably sails the Yellow sea and the China sea in a great trans-Pacific liner misses much of the comedy, romance, and tragedy, atmosphere and aroma, that greet on all sides the traveler who staggers about on the heaving decks of little coastal ships.

Up there in the Yunnan province where we are to try to find and rescue Dr. A. L. Shelton, American missionary physician, seized and held by brigands, there will be serious work to do, but meanwhile we are passing 2,500 miles through a world of wonders.

Pirates and Smugglers.

We come into waters where we are almost within signaling distance of pirate craft. We bump into opium smugglers. We find ships that have eyes in their prows. We find little harbor boards, with sails made of rattan matting and bamboo ribs, owned and operated exclusively by women and girls. There are babies in abundance and the open decks of careening sampans are their nurseries. There are pictures of sordid misery shifting to visions of surpassing, breath arresting beauty. There are many elements of interest along the China coast that somehow we missed in the geographies and travel books. Although life is real and life is earnest, life is an illustrated story book—on the road to Yunnan-Fu.

A Hongkong newspaper announced the arrival of our good 1,500 ton ship, the Sunning, with the laconic comment that the boat brought from Shanghai a general cargo. Inasmuch as the ship brought sheep, goats, coolies, one French banker, one Canadian government official, one Christian missionary, and one CHICAGO TRIBUNE reporter, the Hongkong newspaper undoubtedly had us properly classified.

Goats Penned Up.

The sheep were duly separated from the goats. The former were penned up on the open deck forward and the goats were on the after deck. Between the two was the bungalow which all ships carry amidships and in which the passengers live and have their being. Some hundreds of Chinese coolies made the four day voyage to Hongkong below decks.

If Chinese coolie tourists ever eat, they do it mostly in secret. It was possible to catch a glimpse of an occasional rice bowl, but in the main the native children of the orient were sleeping, and it is only fair to say that they are fully as good at plain and fancy sleeping as were the Chinese we saw coming down from Siberia on the Chinese Eastern railroad. Those fellows up there could slumber hanging by the knees from a baggage rack. These seagoing coolies can sleep with their heads thrust through a port hole. It may be an easy conscience, or it may be too much poppy; whatever it is, it is a success.

The Passenger List.

When we gathered in the tiny saloon for the first dinner after leaving Shanghai, it developed that there were but eight first class passengers, two Frenchmen, one Canadian, two Britishers, two Americans, and one Chinese lady. It may be objected that one Canadian and two Britishers make three Britishers, but when we travel about for a long time we discover, among other surprising things, that one and two do not always make three.

Dr. Elliott I. Osgood, Christian church medical missionary, who is the boss of this little expedition of two to Yunnan-Fu, left the table after dinner to read his funny Chinese Bible. The little Chinese lady went to her stateroom to knit socks, or something, and the remainder of the party settled down to a discussion that soon took on alarming phases. A Britisher suggested that America could no longer boast of being the land of the free because it had embraced prohibition, and how could a man be free if he was denied his whisky and soda, the bally blighter? He said England never would have prohibition because England never did take its spirits in the same fashion as the Americans in any case. Quite!

And Who Won the War?

Then they were about to settle that question as to who won the war, and THE TRIBUNE reporter went out on the after deck, where he could hear the first officer's talking machine playing and singing an American war tune.

An American was introduced to a clever and attractive English matron the other night in a Shanghai ballroom. She pronounced it "bean" instead of "been" and said "fawncy." Catching a furtive twinkle in the American gentleman's eye, she accused him:

"Now, I say, look hee, do you Americans really find the English speech amusing?"

She was bewitchingly belligerent about it, but the American stood his ground and with a laugh admitted the impeachment.

"And I," she said, with a lovely smile, "discover that just a bit of American conversation is diverting."

Somebody surely has thrown a monkey wrench into the machinery of the Anglo-American entente as it tries to work in the orient. Cheerio until we reach Amoy.

Mites Give Their Mite

School Children Contribute to Fund for Relief of Tornado Victim.

[TRIBUNE Photo.]

Left to right—Mary Barrett, Edward Stevens, Valentine Mueller, Henry Stevens, Muriel Pilardello, and Anthony Ruszkowski of Jones school contributing their mite to the tornado relief fund.

Chicago school children began yesterday to give their pennies, nickels, and dimes to aid the victims of the tornado. Boxes have been placed in each schoolroom and in these children drop their contributions. The money will be turned over to Henry Stuckart, city treasurer and treasurer of the tornado relief fund.

Many tornado victims come to the relief stations of the Chicago chapter of the American Red Cross for Melrose Park, the Clearing district, and the Dunning district. These Red Cross headquarters, which are coöperating with the other relief agencies, will remain open until all possibilities of giving help are ended.

During the last week it is estimated about 386 have applied for help. Seventy-one where cases where homes have been totally destroyed and eighty-seven of homes partly destroyed; 145 have come for clothes, money, food, or housing, and there were 273 cases of miscellaneous property losses.

DENIKINE FIRED, WRANGLE LEADS, IN SOUTH RUSSIA

Romanovsky Slain in Constantinople.

CONSTANTINOPLE, April 5.—[By the Associated Press.]—[Delayed]—Gen. Wrangel, commander of the volunteer army of Russia, has been appointed to relieve Gen. Denikine as commander of the anti-bolshevik forces in the south of Russia.

Denikine's former chief of staff, Gen. Romanovsky, was murdered tonight in the Russian embassy here shortly after his arrival in Constantinople. There is no clue to the murderers.

Gen. Romanovsky resigned as the chief of staff of Gen. Denikine on Monday and Gen. Mokrov succeeded him. Gen. Ichilling resigned as commander of the Crimean troops.

Gen. Wrangel is of Norwegian blood and is such a forceful character that the Russians fighting against the Reds are said to believe he can reorganize the shattered volunteer and Cossack forces better than the generals who participated at Odessa and Novorossisk, where the volunteers showed no desire to fight.

Urged to Go to Crimea.

The bolsheviki are not yet making any headway in the Crimea. The entente military officials here urged Gen. Wrangel to go to the Crimea in an effort to strengthen the situation.

In the Caucasus the bolsheviki are advancing rapidly toward Azerbaidjan and Georgia. From Petrovsk on the Caspian sea they have reached Derbent on the Baku railroad. They also are moving speedily along the railroad from Armavir to Tuapie, the next important port on the Black sea south of Novorossisk.

The Don and Kuban Cossacks fighting in that section are being forced into Tuapie from which place it is probable that the women and children will be evacuated to Theodosia. The bolsheviki are only about thirty miles from Tuapie.

The Cossacks are making an effort for peace with the Green army which controls the Black sea provinces through a commission located at Sochi, thirty-five miles south of Tuapie on the Black sea.

Deplore Lack of U. S. Trade.

COPENHAGEN, April 6.—[By the Associated Press.]—Maxim Litvinoff, the bolshevik commissioner here, in an interview today expressed disappointment that American traders were showing no desire to make contracts with the Russian deputation in Copenhagen, while British, French, and Italian business men are anxious to begin trading.

Litvinoff said he believed this was not due to lack of interest on the part of American business concerns, but to the indifference of the American government.

"We do not want political advantages," said Litvinoff. "We are quite content for the time being if there is mutual relationship between the two countries based on economic intercourse."

9,000 Flee Into China.

LONDON, April 6.—A dispatch to the Times from Pekin dated April 3 says that 8,000 troops and 1,200 officers, part of the forces of Gen. Dutoff, inspector general of cavalry in the all-Russian army, closely pressed by the bolsheviki, crossed the Mongolian frontier March 26 at Chaguchak and were disarmed, under agreement, by the Chinese authorities. The Russian force was accompanied by 10,000 civilians. The dispatch adds that the bolsheviki halted at the frontier.

DEAD 15 YEARS, HIS WILL ADDS $300 TO TRIBUNE STORM FUND

THE TRIBUNE fund for the relief of tornado victims almost reached the $5,000 mark yesterday. The largest donation was $300, sent by the estate of John W. Varrall through T. Kronshage, president of the Central State bank of Boscobel, Wis.

"Mr. Varrall died some fifteen years ago," Mr. Kronshage wrote, "leaving a trust fund, the income from which was to be expended for the needy sufferers of storms, fires, floods, etc. The trustees, Dr. J. C. Betz, C. E. Tuffley, and myself, felt your fund was a worthy means of discharging a part of the obligation of this trust."

Total contributions follow:

Estate of John W. Varrall, deceased	$300.00	Mrs. E. T. Cooke	10.00
C. H. Coppel	5.00	Mary C. Blaul	5.00
Anonymous	1.00	E. B. H.	1.00
In Memoriam	10.00	Chas. Mork	5.00
G. Smith	5.00	A Friend	1.00
Mrs. Louis M. Stunner	25.00	N. Bosley	5.00
A. H.	10.00	W. A. Bancroft	10.00
C. W. Beggs	25.00	M. C. McIntyre	2.00
Cora M. Cook	12.50	J. A. Lukerman	10.00
J. E. Reninger	5.00	Jeffi Rudin	10.00
Mrs. S. S. Lelewer	10.00	J. P. Hiester	5.00
W. C. G.	10.00	P. J. Peterson	10.00
L. H. O.	10.00		$616.25
J. E. V.	3.00	Prev. acknowledged	$4,294.11
Mary Rumley	.75		
W. T. Triscott	5.00		
Foley & Co.	100.00		$4,910.36
J. S. M.	5.00		

Send checks or money orders to the city editor of THE CHICAGO TRIBUNE, stating they are to be used for the relief of tornado victims.

SENATE VOTES TO GIVE NAVAL BASE TO SAN FRANCISCO

Washington, D. C., April 6.—The senate naval committee today voted $1,000,000 for preliminary work to establish a deep water naval base on San Francisco bay and authorized a survey which will be reported by Oct. 1, 1920.

The naval survey commission authorized will be instructed to confine its selection of a site either to Hunter's Point or Alameda. The ultimate cost is estimated at $40,000,000 to $75,000,000.

The proposed base would be a docking point for the largest United States warships, and the Mare Island Navy yard a construction and a repair depot for smaller vessels.

Senator Phelan, Democrat, of California, said the Alameda site, valued at about $50,000,000, had been offered to the navy department free if used for naval base purposes within a specified time.

"SAVE PAPER," IS ALEXANDER PLEA —IN 300 WORDS

Washington, D. C., April 6.—[Special.]—In referring to his recent appeal for the conservation of waste, Secretary of Commerce Alexander in a 300 word plea today urged the saving of all waste paper.

"Following my appeal of last week to save waste and turn it back into the channels of trade," the secretary said, "I wish to call attention to the importance of saving all waste paper.

"Attention has been called quite a number of times lately to the vital shortage in paper, and if the general public could realize how a shortage of paper affects its daily life I feel sure that a saving and utilization of all waste paper would be made."

The substance of his plea was: "Don't burn waste paper; sell it to the waste paper dealer."

IRISH DEMAND SINN FEIN STOP POLICE MURDER

Break Possible in Triple Organization.

BY JOHN STEELE.
[Chicago Tribune Foreign News Service.]
[By Special Cable.]
[Copyright: 1920: By the Tribune Company.]

CORK, April 6.—A serious split is developing among the Sinn Feiners of the Cork district, where the movement has been strongest, over the activities of the extreme section. The moderate men disapprove the murders of policemen and now the policy of destruction of property which happens to be occupied by the government. This is causing a serious feeling among the moderates, who fear it will alienate the taxpayers and voters, whose pockets will be touched by the special compensation levy which the British government can enforce with a minimum of trouble.

The military authorities of the Cork area, whose commander is Maj. Gen. Sir E. H. Strickland, commander of the British First division in the war, are receiving concise evidence of the breaking up of the militant section in the form of the stream of information.

Organization of Irish.

THE TRIBUNE has received an outline of the organization of the Irish revolutionary forces.

The first branch is of the political organization.

The second is the Irish republican army, which is regularly organized and officered in regiments, battalions, and companies, and carries out what is called guerilla warfare, such as attacks on isolated police barracks, burning of government offices, holding up the mails, and various other more or less justifiable activities, assuming a state of war exists.

The British authorities held up two ships in Scotland recently, containing half a dozen light field guns from Germany destined for Ireland. The British think private traders are responsible. Rifle and revolver ammunition chiefly is home made, and today several samples of typical dumdums with ends flattened were shown.

The Murder Section.

The third section is the Irish Republican brotherhood, which is said to be under the direction of Irish-Americans and is said to conduct the murder campaign, probably without the knowledge of the political leaders.

The Sinn Fein also has set up its own courts in this district and compels the residents to disregard the British courts. In one case a farmer who refused to take his case to the Sinn Fein courts had his ears cut off.

In Brosna, County Kerry, a few weeks ago the following notice regarding Policeman Erwin's family was nailed to a telegraph pole:

"Important notice:

"Just to let you know about English Erwin's dogs. Do not speak to them at your peril! Kill them!

"SINN FEIN."

The wife of Sergt. Driscoll Thurles received this postcard:

"Say good-by to your spy, for Lord have mercy on the traitor. R. I. P. Driscoll."

A Sinn Feiner's View.

Liam de Roiste, Sinn Fein M. P. for Cork City, said:

"We have our militarists just as Germany or Great Britain. Their policy may be good or bad, and I'm not sure I approve it as a policy, but it is an act of war. Regarding the shooting of policemen, I look at every case on its merits.

"The home rule bill is unworthy of consideration. I have not even read it."

Prison Rioters in Chains.

DUBLIN, April 6.—There have been riots in Mount Joy prison, where nearly a hundred Sinn Fein prisoners are on hunger strike.

They demanded better treatment, and, receiving an unsatisfactory answer, smashed the furniture in the cells and broke down a walk between the cells. It was rebuilt, but they tore it down again. The men are now manacled, with their hands behind their backs, and a strong military guard has been installed within the prison.

Two Pittsburgh Papers Cut Out All Display Advertising

Pittsburgh, Pa., April 6.—The Gazette Times (morning) and the Chronicle Telegraph (afternoon) today published the following notice:

"On account of inability to obtain an adequate supply of news print paper tomorrow's issues will contain no advertising aside from classified, legal, death notices, and amusements in condensed form. Thereafter until further notice advertising, somewhat limited in space, will appear as usual."

CHOP OFF WAR FETTERS, PORTER PLEADS TO HOUSE

Chairman Urges Peace Resolution.

[BY A STAFF CORRESPONDENT.]

Washington, D. C., April 6.—[Special.]—Constitutionality of the peace resolution as approved by the house committee on foreign affairs is defended by Representative Porter of Pennsylvania, chairman, in a report presented to the house today on behalf of the committee.

"The usual and normal method of terminating the war status having failed of accomplishment it becomes the plain duty of congress to declare the admitted fact that the war is ended," said Representative Porter.

"There has been a complete suspension of hostilities on both sides without any intention of resuming them. Congress is clearly exercising powers which are within its constitutional rights in recognizing and declaring that the condition described by the writers on international law has now arrived and that the war is at an end.

End It Where It Began.

"As, by the resolution of April 6, 1917, congress officially recognized the fact that war had been thrust upon us, so now it becomes the duty of congress to give official recognition to the fact that war is ended. Moreover, the general welfare of the United States imperatively demands that all uncertainty shall cease, and that the extraordinary war powers of the government shall be vacated and set aside.

"The laws conferring extraordinary powers upon the president for the duration of the war are still in full force and effect and constitutional rights are still suspended. Many of these laws are extremely drastic, and could be justified only as war necessities; but since the war has, in fact, long since ceased, the justification for these laws no longer exists.

Same Effect as Treaty.

"The effect of this resolution on all of the war legislation will be precisely the effect that the ratification and proclamation of the treaty would have had. Laws that were to be in force for the period of the war would have ceased with the president's proclamation; under this resolution they will cease with the date of its passage. On the other hand, laws that were to continue in effect after the ratification and proclamation of the treaty of peace will continue in effect after the passage of this resolution."

A number of speeches relative to the peace resolution were made in the house today, although the measure will not be taken up for consideration until Thursday.

"Certain to Pass."—Mondell.

Republican Leader Mondell said the passage of the peace resolution was certain.

"The president, by refusing to yield to the majority of the senate, makes it necessary for the house to take this action," said Mr. Mondell.

DETROIT VOTES $15,000,000 BONDS FOR CAR LINES

Detroit, Mich., April 6.—The proposal sponsored by Mayor James Couzens to bond the city for $15,000,000 with which to begin the building of a municipally owned street railway system to compete with the present Detroit United Railway was approved at yesterday's election, according to complete figures tabulated this morning. The vote was 89,285 in favor of the bonding issue and 51,093 against, or 63.6 per cent of the total vote cast, against a required 60 per cent.

Mayor Couzens announced today that with the consent of the city council he would begin excavation for the new car tracks at once.

The municipal ownership proposal was the dominating feature of the election in Detroit, a campaign of extreme bitterness preceding the election.

GOVERNMENT MAY LOOSEN GRIP ON CANADA'S PAPER

Ottawa, Ontario, April 6.—A decision which was regarded as meaning the end of government control of news print paper in Canada was returned by the Supreme court today when it overruled the action of the board of commerce in ordering Price Brothers & Co. to ship about 15 per cent of its product to specified Canadian consumers instead of to the United States, where a higher price could be obtained.

The court holds that newsprint is not a necessity of life in the sense that it is essential to the physical life of the individual.

The order was issued on Feb. 6 last. The company had been shipping all of its product to the United States for $90 a ton and after the ruling was made sent part of it to Canadian consumers at $80 a ton.

GREER COLLEGE OF MOTORING.
Learn driving, repairing, selling; actual practice; day or evening classes. Booklet D free. 1519 Wabash. Phone Cal. 2657.—Adv.

Est. 1864.

DON'T MOVE Your Old Piano

Let us give you a due bill for it, applicable at any time toward the purchase of a new instrument. We will come and get your old instrument.

LYON & HEALY
Wabash Ave. at Jackson
Phone: Wabash 7900

132

CARSON PIRIE SCOTT & CO

Concerning a Featured Group in This Selling of

Women's and Misses' Spring Suits Specially Priced at $85

The opportunity that is presented through this really unusual selling is indeed meeting with enthusiastic response on the part of women and misses.

For here they are finding the best of the new springtime fashions, in all their varied phases, at pricings that are decidedly moderate.

There's Exclusiveness, Too, for There Are Many Styles to Choose, but Not Many of Any One Style

Fabrics are of excellent quality—the sort that have made suits from these sections so much sought. The fineness of workmanship shows in such details as arrowheads, folds—snug shoulders, smart collar lines.

In Fabrics One May Choose—

Poiret twills, gabardines, tricotines, all in the varied shades of navy blue. And some colorful checked fabrics and some of the mannish-looking mixtures.

The Style Details Are Distinctive—

As to suit coats—these may be severely tailored, or semi-tailored in line. One notes embroideries, stitching, cleverly placed pockets and belts.

The Suit Sketched at the Left Is From the Women's Groups—$85.
The Suit Sketched at the Right Is From the Misses' Groups—$85.

Fourth Floor, North and South.

Sailor Hats, $5
A Special Selling

Just now when the sailor hat is included in every woman's wardrobe, this is a selling of particular interest. Both in style and pricing these hats are exceptional. Here are these

Smart Sailor Hats In the Newer Straws And Preferred Blocks

One may choose them in the new rough braids or smooth glossy straws. Each is of a decidedly superior quality.

There are those street shades most desired now—navy blue, brown, purple, black and bright red. Some have becoming facings in a lighter shade.

Also in this type of hat varied styles in different braids, up to $25.

Fifth Floor, South.

Footwear--French Styles
Modified in Line Are Charming

They retain their distinguishing features—yet are designed to meet the tastes of the more conservative.

Two Groups at $16.50 and $19.50 Pair

There are graceful "ties" in this French style footwear that may be had in patent leather, black suede, brown suede, black satin, gray suede, at $16.50 pair.

Ankle-strap styles may be chosen in patent leather, black suede, brown suede, brown satin and black kid, at $16.50 pair.

The cross-strap style is here in patent leather, black suede, brown suede, silver and gold cloth, $19.50 pair.

Oxford ties in French style are indeed smart. These are in patent leather, black suede, gray suede, white kid, $19.50 pair.

Third Floor, North.

Furs—Their Safe-Keeping

This is a matter of immediate concern, which can be quickly and easily disposed of. A card or a telephone call will meet with our ready response. The furs will be safe in our cold, dry-air, scientifically constructed vaults.

Telephone, Private Exchange 2, Local 99.

The First of the Summer Tub Frocks
Forecast Favor for Dark-toned Voiles and Plaid Ginghams

Nothing perhaps is more inviting than the first early groups of summer tub frocks.

Women and misses who know, too, the fine advantage of making selections when assortments are new, will make an early visit here.

New Tub Frocks Are of Printed Voiles Many Times Blue With White Dots Or Blue Flowered Over in Rose Tones

Then there are the charming new organdies and the dotted Swisses in youth-giving, charming styles. And the gay-colored, smart-looking plaids in simple tailored styles.

Featured—Representative Styles at $12.50, $15 and $25

Plaid gingham frocks for misses. The plaids in colorings most attractively combined have white pique vestees, collars, cuffs. (Sketched at center.) $12.50.

Voile frocks, coin-dotted, navy blue with beige take the tunic fashion. A bit of a collar is of embroidered net. For women and misses. Not sketched. $15.

Voile frocks whose flounces are edged in picot braid have deep vestees of figured organdie. The sleeves are short. For women. At the right. $15.

Satin-striped voile fashions another delightful frock. A collar of cream lace and a vestee of soft net folds are the fashion details. At right. $25.

Fourth Floor, North and South.

Chicago Tribune.

THE WORLD'S GREATEST NEWSPAPER

FOUNDED JUNE 10, 1847.

ENTERED AS SECOND CLASS MATTER, JUNE 3, 1904, AT THE POSTOFFICE AT CHICAGO, ILL., UNDER ACT OF MARCH 3, 1879.

All unsolicited articles, manuscripts, letters, and pictures sent to The Tribune are sent at the owner's risk, and the Tribune company expressly repudiates any liability or responsibility for their safe custody or return.

WEDNESDAY, APRIL 7, 1920.

"Our Country! In her intercourse with foreign nations may she always be in the right; but our country, right or wrong."
—Stephen Decatur.

THE TRIBUNE'S PLATFORM FOR CHICAGO

1—Lessen the Smoke Horror.
2—Create a Modern Traction System.
3—Modernize the Water Department.
4—Build Wide Roads Into the Country.
5—Develop All Railroad Terminals.
6—Push the Chicago Plan.

MR. HOOVER'S INTERNATIONALISM.

In quoting Who's Who to make clear the internationalism of Herbert Hoover as grounds for some doubt as to his merits as a presidential candidate, THE TRIBUNE used the 1918-'19 edition of that work. After citing more than twenty years of foreign residence, it listed his clubs as "Pacific Union, Bohemian (San Francisco); Burlingame (Cal.); University, Metropolitan, Lawyers', Bankers' (New York); Metropolitan, Cosmos, Chevy Chase (Washington)," and gave his address as United States Food Administration, Washington, D. C.

Reference to Who's Who of 1916-'17 reveals Mr. Hoover's clubs only as "Devonshire, Albemarle, Ranelagh (London)." And the only place Mr. Hoover mentions as "Home" is "Red house, Horton street, London."

In this connection it may be explained that the records of Who's Who are provided by the individual named, in response to questionnaires sent out by the publishers. The change in Mr. Hoover's affiliations between 1917 and 1919, as revealed by himself for publication, is offered as supplementary to the facts already cited by THE TRIBUNE.

MISREADING MAHAN.

Was it an American naval officer who made the world war?

This is not as eccentric a conundrum as it appears to be. In the perspective of time it may not seem any more unreasonable than the answer confidently made by most Americans to the query "Who made the war?"—namely, the kaiser. Of course, the answer to such a query is in strict accuracy: No one man, no one group of men, made the war. It was a resultant of forces lying deep in the life of the old world. It was an unconscious collaboration of many men, from the best intentioned and most scrupulous to the most ruthless and the misguided, from Sir Edward Grey to Baron Aeranthal, from the Grosser Generalstab to the American pacifist societies. It will take many years and much more knowledge than we now possess to apportion responsibilities in right degrees so far as individuals are concerned.

But we do not venture to enter upon that. Our conundrum interests us. In clearer terms it is this: What influence had the writings of Mahan on the policy which came into violent conflict in August, 1914?

We think a good deal. Mahan did much for the British and they recognize it. His brilliant exposition of the rôle of naval power in their imperial history confirmed and fortified British opinion in sound policy.

But if the British may hang laurels on the tomb of Mahan, the Germans, when they get to thinking about it, may be inclined to throw bricks. Mahan showed the greatness of sea power. The Germans read him as well as the British and the kaiser declared "Germany's future lies upon the sea."

From that epigram, backed by a building program, sprang one of the chief motives of the future war. Germany read Mahan and said: "We must be supreme." English statesmanship has a seaman's habit. It watches the skies and the far horizon. It saw the "irrepressible conflict" germinating from Wilhelm's epigram, and, while it did not draw all the conclusions it would have been wise to do, its policy shifted away from that of "splendid isolation" and "encirclement" began.

The Germans read Mahan, but they did not foresee that between the possession of the second navy and the first was a long and perilous passage. To build their naval power only up to second or third rank was to waste good marks. It left them very much where they were without a navy. And to advance farther, to build, as Admiral Jellicoe now lets us know they did, within striking distance of sea supremacy, was to make war certain.

We are not tempted to dogmatize, but it seems probable that had Germany consolidated her strength on land, as Bismarck held she should, the world war might not have come, as it did come, too soon for her. With no threat at England's vital spot the British would have followed in all probability the policy of "wait and see," and Germany would have remained the greatest power in Europe. When the Germans read Mahan it encouraged them to a naval rivalry which England dared not ignore and which forced her out of her isolation and induced her to seek allies. Mahan was a sound guide for the islanders. The Germans misread him.

In these reflections there may be something for American pondering.

PROFITEERING IN THE MOVIES.

A downtown movie theater recently charged 55 cents admission for the following program: a very ordinary farce, a series of news pictures, a series of alleged jokes culled from the American press by some one whose sense of humor had evidently been thoroughly extracted, and a society melodrama with a fairly popular star. In this, the main feature, a considerable part of the time was given to enabling the audience to ponder over the subtitles, either on the theory that they read English with difficulty or that the subtitles were so good they could be reread several times with pleasure. Neither theory was right.

The result was a very long and very dull entertainment at a high price.

This is not the policy on which the movies built up their prosperity. At the beginning 10 cents was the admission price. No one imagined that movie patrons went to a theater to read bad jokes. They could read them for a penny in newspapers and in some newspapers—THE TRIBUNE for instance—they could read good ones. Movie managers assumed the public wanted pictures of action and they were right. Also they assumed that patronage, downtown, at least, was made up of people who wanted to see something worth while in a reasonably short time and get out. Again, we are sure, they were right.

But the recent tendency has been to give less in quality, more in time and to boost prices until they are in sight of the regular theater tariff.

Padding and profiteering are not going to pay in the long run.

IN HOCK SIGNO.

In spite of the increased cost of everything you still can get a lot of politics in Chicago for 6 cents. If 6 cents is paid to a street car conductor an investment is made in an issue. For some curious reason 7½ cents invested on the elevated does not seem to get such quick returns in politics. Probably because the plain people are not supposed to use the elevated. To us that supposition is wholly fallacious.

We are all for the 5 cent fare. The nickel was made for two purposes, street cars and movies, but the movies will not have anything to do with it any more, and since the street cars have spurned it it is so much junk. Hence an intense desire to return to the 5 cents of our forefathers.

Mr. Thompson and Mr. Lundin believe that they can make the nickel do its old work and we are for them. The only thing we note with misgiving is that it may take three or four more reelections of Mr. Thompson, which would be a long time to listen to a horn, however well played.

We are all the more in favor of getting back to the nickel because street car fares represent an inequitable form of taxation. In 1918 the city's share of the street railway profits was $383,215. Last year, with increased fares, it was $1,448,847. This was an additional city tax of over $1,000,000 levied on the people who ride in street cars.

The theory upon which this tax is collected is that it represents the contribution of the street car user to the eventual improvement of street car service by the construction of a subway. The city is not justified in making money out of the people who use street cars. They are entitled to the service and not the city to the money.

Figures are not always interesting, but these street car figures are. The city has collected from street car passengers $25,311,000. That was for the construction of a subway to allow the people to ride in comfort and to give them quick service.

Has the city the $25,311,000? It has not. It has spent it, mostly for current expenses. The city holds its own paper in place of the money, in tax warrants, interim receipts for tax warrants, and city bonds and some Liberty bonds. If the city bonds and the Liberty bonds are kept in the traction fund they will be available some day as cash, but the remainder is gone where the woodbine twineth and the turtle dove mourneth. The people whose pennies formed it will dig again to replace it before any dirt is dug to make a subway.

The subway has been hocked. If there were a natural business development about the city hall there would be nothing in the neighborhood but pawnshops. "In Hock Signo Vinces" is the motto of Mr. Thompson and Mr. Lundin. In this connection, as in others, we admire their work, but, getting back to the once competent nickel, we can see that the city made $1,000,000 out of the additional fare and was much obliged to get it and happy to use it.

GETTING A VOTE ON UNIVERSAL TRAINING.

It is admitted that there is no chance for universal training in the house of representatives, but a vote will be forced in the senate, according to Senator Wadsworth, chairman of the military affairs committee, and that is a good thing.

It will expose the fraud of the opposition and reveal to the country just what the weak, inequitable, and expensive substitute military policy really is.

To all Americans of common fairness Senator Hitchcock, in opposition, must seem unjust. He said that there was no need to train young men because the country had trained men for the present. George of the A. E. F., who did it once and went to Sedan, may do it again if the country gets into trouble because it has no army.

The nation which put him against unnecessary dangers and unnecessary losses wants to continue its bad policy and if necessary make him do it again. There is a limit to the inequities in which even a republic may indulge.

Before the proponents of universal training let go of this policy they will show the entire country that the opponents of it are in favor of a military scheme which is more costly, wholly ineffective, without any broad citizenship benefits, and wholly unjust.

Editorial of the Day

THIS REPUBLIC OF OURS.

[Kewanee Daily Star Courier.]

A great deal of loose talk would be avoided if the little book, "Back to the Republic," could be read by every man and woman in the United States.

This is a book that defines very clearly what kind of a government it is for which the constitution provides. It warns against the pitfalls and danger of experiments into which we may be beguiled.

The men who outlined this government of ours provided for a republic and they builded even better than they knew, for with the founding of the republic there began the first great era of progress governmentally that the world had ever known.

It is a startling statement, but an indisputable one, that in reviewing the centuries of history prior to the founding of this republic, we find no country to which the historian can point and truthfully say, "This was a government that worked well."

This is not an autocracy, deriving authority through heredity, nor is it a democracy deriving authority through clamor and impulse. There is a republic, the golden mean of government, in which the administration of justice is in accord with fixed principles and established evidence. The essence of a republic is that the people speak through representatives. The autocracies of the world have been failures and the democracies of the world have all been failures. It has been given only to the republic to establish a success.

UNIVERSAL TRAINING.

[Bloomington Pantagraph.]

One of the strongest indorsements that universal military training has yet received was accorded by a recent letter of thirty of the leading physicians of the country to members of congress urging that universal training be incorporated as a basic principle of all future army legislation.

These physicians view the question not in its relation to the national defense nor as a means of insurance against war. As physicians they are concerned only with its bearing on the national health and the certainty that it will give Americans of the future better bodies and more robust health than the generations which in the past have grown to manhood without undergoing a soldier's training.

A GOOD START.

Little is known about the youth of Croesus, but we suppose he was a bond messenger.—Sun and New York Herald.

A LINE O' TYPE OR TWO

How to the Line, let the quips fall where they may.

MR. WILSON will summer at Wood's Hole, and there was a heavy snowstorm from the northeast in Chicago on Easter Sunday. And the number of contributors who have advised us that Gen. Wood will reside in Wilson's Hole after March 4 next is exceeded only by the number of those who have reminded us that it was a nor'-Easter. A close third is the wheeze about Mustapha Kemel being fussy about his brand of cigarette.

Small Town Daredevil.

[From the York, Neb., News-Times.]

The police clock was taken from the pole back of the Odd Fellows' hall last night. The party who took it is known and is requested to return it to the Fire hall. If this is done promptly no questions will be asked.

H. J. Brown, Chief of Police.

MR. HOOVER'S weakness as a candidate is that he is too international, too solar-system-wide, too cosmic. In its experience, the present generation probably will not know a time when there will be more need of nationalism, of intensive interest in one's own affairs as a nation. In the recognition of that fact lies Gen. Wood's strength, which ought to grow steadily. Those who say, "We don't want a military man," would change their tune quickly enough if an emergency arose demanding a military man. And the offing is crowded with emergencies.

PROBLEM OF CONDUCT.

Sir: The other day my friends told me I made the Line for the first time in history. My neighbor A., from whom I usually borrow the paper (heeding the Trib's injunction not to buy it), refused on that day to lend it to me. What should one do? E. E. C.

COAL miners in Illinois and Kansas are dissatisfied, we read without surprise. "Well," said George Moore to the Irish patriot in the railway coach, "what *will* content you?" "Sure," said the other, "we don't want to be contented."

One Might Fancy Oneself in Paris.

[From the Dubuque Telegraph-Herald.]

JULIEN DUBUQUE.
Special Sunday Dinner.
Cream of Chicken Ala Sunta
Broiled Whitefish—Vera Paris
Olives Suprale Celery Ala Muire
Choice Fried Young Milk Fed Chicken Ala Maryland
Broiled Fillet of Beef, Ala Stanlee
Fried Pork Chops—Martre Du Hotel
Whipped Potatoes "Euchare"
Early June Peas—Eu Casis
Head Lettuce—Princess—1000 Island Dressing
French Pastry Du La Julien
Cafe Nair Cocoa Coffee Milk Buttermilk

"LET Wegler Brothers crate and ship your furniture all over the United States."—Adv.

Jamais de la vie! It is trouble enough to trace a trunk that has started globe-trotting.

WHY FATHER BEAT IT.

[From the Fairfield Journal.]

Mrs. Ed Krum of Mt. Pleasant, Mrs. J. O. Way and family of Valley Junction, Mrs. J. C. Way of Birmingham are guests at the D. R. Way home.

D. R. Way has left for Kansas on account of his health.

"THE mind," observed the Trib, in discussing the new bridge over the river, "the mind which is able to conceive and execute such a structure is developed because it is rewarded by both pay and position." Is it not, rather, developed because, like the artistic mind, it takes the channel which it particularly wishes to follow? As for pay, if one will glance over the wantads in the engineering journals one will find that the salaries, offered and asked for, are some distance this side of the dreams of avarice.

SIMPLE SARAH.

Simple Sarah, sweet sixteen,
Felt the need of lengthy green,
So in uncle's tea did hide
Sixty grains of cyanide.

Fresh insurance chap—it's shocking—
Kept an eye on Sarah's stocking,
Murmured as he made the payment,
"Don't she wear the jocund raiment!"

And the jury, sorely smitten,
Voted her a cunning kitten;
But the judge was rather peeved—
Fired the jury. Sarah grieved.

After marriage husband's joking
Grew quite dull—'twas so provoking.
Sarah then, with mirth a-quiver,
Punched a nut-pick through his liver.

When the baby found him bleeding,
Sarah cried, in accents pleading,
"Don't go near him, darling Tessie,
Daddy always was so messy."

Simple Sarah—artless child—
Second trial set her wild;
Now she'll stick to pastimes lawful,
Lawyer's fees are something awful.

L. C. W.

NEXT to a shortage of food, nothing could be more serious than a shortage of white paper; but the best way to dissuade people from reading a newspaper is to beseech them to read it, and offer to throw in a set of silverware with every subscription.

YOU'LL GET MORE TRUTH FROM FREUD.

Sir: At Lafayette, Ind., in one of those tile-up-holstered hasty lunch-rooms where they serve music with the odd-penny dishes, I heard the orchestra play, "I Dreamt That I Dwelt in Marble Halls." Should I take the matter up with the Truth in Advertising Committee or with some student of Freud. If you must know, the name of the place is the Bohemian Café. E. B. K.

"THE good old Democratic ship has her sails set for a spanking breeze."—Apalachicola Times.

As further preparation it might be well to begin cutting away the mast.

Oh, Much.

Sir: According to a blotter just laid on my desk by a thrifty Attic, the Jupiter lunch room on South Dearborn street boasts, among other things, of prices which are "unexcelled." With this much warning, don't you think it would be better to patronize the Venus on Sheridan road?

BROOKINS.

"'BUT that,' he said, smiling, 'is the unpardonable sin.'"—Evening Story.

Much he knew about it! The unpardonable sin, as defined by Max Muller, was much less pardonable. "To me, an ethnologist who speaks of an Aryan race, Aryan blood, Aryan eyes and hair, is as great a sinner as a linguist who speaks of a delichocephalic dictionary or a brachycephalic grammar."

IN communicating with the Loyal Orange Institution, U. S. A., one writes to Rev. Geo. T. Lemmon of Sand Lake, N. Y.

A WINDY IMMORTAL.

[From the Kansas City Star.]

Miss Dimple Chinn and Miss Thelma Merideth entertained with a theater party, followed by a supper, in honor of Miss Helen Pierson and Mr. Erle Gale Helms.

A MERCHANT on Fifth avenue, New York, offers a filled suit case for women at the trifling price, $1,365.00. But—"initials stamped on case without charge."

That Brings 'Em to Terms.

Sir: Client objected to amount of fee. I suggested he pay me according to plumbers' scale. He paid my original request. PHILARDEE.

THE WOMANIZING OF MAN.

Sir: Honest, there are hatters in Seattle who advertise as "milliners to men." L. E. S.

THEN there are those who borrow your paper before you get up. B. L. T.

How to Keep Well. By Dr. W. A. Evans.

Questions pertinent to hygiene, sanitation and prevention of disease, if matters of general interest, will be answered in this column. Where space will not permit, or the subject is not suitable, letters will be personally answered, subject to proper limitation, and where a stamped, addressed envelope is inclosed. Dr. Evans will not make diagnosis or prescribe for individual diseases. Requests for such service cannot be answered.

[Copyright: 1920: By Dr. W. A. Evans.]

GERMAN HEALTH ADVICE.

THE first report of the California state board of health, published in 1871, carries a paper on schoolroom diseases, written by Rudolph Virchow, professor at the University of Berlin. Had the German authorities listened to the political wisdom of Rudolph Virchow, professor of medicine at the University of Berlin and member of the reichstag, they would have missed the rock which brought about their downfall. Had more attention been paid to his health teachings the world would have been better off.

In the report are found two striking illustrations of the bad postures taken when a child writes while sitting at a too high desk, how such bad postures distort the chest and backbone. The chief causes of disease resulting from schoolrooms Virchow gave as:

1. The air of the schoolroom, the condition of which is dependent on size of the room, the number of pupils, the heating arrangements, ventilation, dampness of the floor and walls, dust.
2. The light of the schoolroom dependent on the location of the building and the room, size of windows, color of the walls, artificial means of lighting a room (gas, oil).
3. The arrangements for sitting, size and forms of chairs and desks, length of time scholars are obliged to sit still in one position.
4. Bodily exercises, especially outdoor games, gymnastics, bathing, arrangements for such, manner of superintending them.
5. Mental exercises, extent, manner in which they follow each other, individual measure, length of free time and vacation.
6. Punishments, particularly corporal punishments.
7. Drinking water.
8. Privies.
9. School apparatus, especially textbooks (size of print).

The report also contains an article on schoolroom ventilation, written by the secretary, Dr. Thomas M. Logan. In this report he says: "A temperature as near to from 60 to 65 degrees as possible is about the proper one for an average number of healthy children in a schoolroom where it is supposed they are to be quietly seated."

The secretary presented the legislature with a draft of a group of proposed laws one section of which related to ventilation, going into considerable detail.

But this annual report, remarkable in many ways, did not limit itself to school hygiene and ventilation, including school ventilation. We read that they got rid of malaria in a certain section by draining a swamp. This was nine years before the discovery of the malarial parasite by Laveran, working in Algiers, and twenty-five years before the discovery that mosquitoes carried malaria, made by Ross.

In the discussion of sewage disposal there occurs a suggestion that salt water be decomposed by electrolysis and the resulting gases be used for sterilization.

The secretary announced that he and the grand master of the Odd Fellows had worked out a plan "to procure from the different Odd Fellows' lodges in the state a monthly statement of the sickness and deaths occurring therein."

The authorities had launched a plan to dam the Truckere river below Lake Tahoe and tunnel the Sierra Nevada, with a view of furnishing a pure water supply to Auburn, Sacramento, Vallejo, Oakland, San Francisco, and other localities.

HELP FOR DEAF PERSON.

M. K. writes that some one wrote to her asking her to challenge the statement of "F," who recently intimated in this column that the deaf lacked mentality. Upon close reading of "F.'s" letter she concludes that he is trying to put in a plea for the difficulties and embarrassments of the deaf, and not to express unkind criticism of them. "F." wrote:

"The deaf quickly grow self-centered, because they have little else to center on." M. K. says this is true, and, recognizing it, there are societies formed to help the deaf not to become selfish or self-centered. She belongs to such a society, and it is doing good work. She suggests that "F." read the Volta Review, and learn of these societies and guilds. He also should investigate lip reading, "the art of all arts, that seems to roll back the heavy curtain of deafness and quicken both mind and spirit."

CURING NAIL BITERS.

A. J. writes: "Kindly tell me whether I can get a cure for biting finger nails. I have had that habit for the last six years. I have tried to quit many times, but after stopping for a month I could not stand it and began again."

REPLY.

People who bite their nails are a little off in the upper story. Cure of the habit must come through will power. For the weak willed we print the following nail varnish formula about once a month:

Alcohol, 1¼ ounces; chinoidin, ¼ ounce; gum mastic, ¼ ounce; gum myrrh, 1½ ounces.

Mix. Let stand forty-eight hours, shaking the bottle occasionally. Apply with a camel's hair brush. Can be removed with alcohol or hot water.

FACTS ON WHOOPING COUGH.

C. L. H. writes: "Will you please tell us how long after a person takes whooping cough is there no danger of transmitting the disease to another person? Or will there be danger as long as the 'whoop' lasts?"

REPLY.

Some officials say six weeks, others say four. In most cases the danger does not last four weeks from the onset of the symptoms. Whooping is not a sign of infectivity. Many cases cease to be contagious long before they cease to whoop.

GET WELL FITTED GLASSES.

B. S. writes: "Is there any cure at all for nearsightedness? I was not born nearsighted."

REPLY.

Properly fitting glasses remedy this trouble.

THE FRIEND OF THE SOLDIER

AMERICAN LEGION.

Chicago headquarters, 111 West Washington street.

At present the national, state, and city headquarters of the American legion are concentrating their efforts on the coming membership campaign. The prominent feature of the campaign will be the introduction of the new legion service bureau, just established. The legion wants to make good on the last resolution in its national preamble, "to consecrate and sanctify our comradeship by our devotion and mutual helpfulness." The local service department is under the jurisdiction of A. H. Ogle, assisted by R. G. Chapman of the Chicago headquarters.

The Frank J. O'Malley post has just voted to combine its membership with the Chicago Loop post, which is composed of lawyers, doctors, business, professional, and newspaper men.

Other posts are in process of consolidation.

A supply of American legion booklets are in this office and will be mailed to any one sending a stamped, addressed envelope to the Friend of the Soldier, CHICAGO TRIBUNE.

In tomorrow's issue of THE TRIBUNE a blank will be printed on which any ex-service man may make application for membership in the American legion.

"FOR GOD, COUNTRY, AND ME."

New York, April 6.—[Special.]—Asserting that until the demand for blanket bonuses for all able bodied veterans is removed and the organization's lobby at Washington has been removed the American Legion should change the preamble of its constitution to read "For God, country, and me," George Brokaw Compton, former New York county chairman of the legion, tonight announced he would form a national committee to take a country wide referendum of legion members on the blanket bonus question.

He charged the legion leaders with "jumping headlong on the band wagon and driving recklessly along the road of popularity," insisted that Assemblyman Theodore Roosevelt "now has a heavy responsibility for failing to raise his voice in protest against the departure of the legion from its original worthy and patriotic professions," and maintained that unless the present movement were halted the legion would have to amend its slogan from "100 per cent Americanism" to "15 per cent Americanism."

MAY NAME PROVISIONAL BENEFICIARY.

Chicago, March 31.—[Friend of the Soldier.]—The beneficiary question has confused me considerably. I understand that the insured may name more than one beneficiary, but this is a bit different. I wish to leave the whole amount of my insurance to one person, but I should like also to name a sort of emergency beneficiary, so that in case the first one dies the second one will get the money. Does the government permit this? H. R. E.

When you make out your insurance application specify that you wish a certain person as provisional beneficiary [this beneficiary must be within the permitted class of beneficiaries] to receive the balance of the payments of your insurance in the event of the death of the first designated beneficiary.

LEGION NOTES

Col. Milton J. Foreman, state commander of the American Legion, yesterday appointed Roger V. Flory to direct the Chicago end of the drive for 100,000 active members, scheduled for May 2 to May 8. William L. Setliffe will perform the same duty downstate.

Bell post No. 242, American Legion, will hold a meeting and smoker tomorrow night in Bell forum, 311 West Washington street. The meeting will follow a supper at 6:30 o'clock.

Forgas post No. 196 will meet next Monday night in Second regiment armory.

MEDAL OF HONOR.

Chicago, April 2.—[Friend of the Soldier.]—To settle an argument, will you please advise us whether the United States issues a medal known as the "congressional medal of valor"? Assuming that such a medal is issued, does it demand a salute from any one, regardless of rank? Is it issued to privates as well as officers? R. H.

There is the congressional medal of honor, U. S. army, which is awarded officers and enlisted men of the United States army in the name of congress for particular deeds of most distinguished gallantry in action. The medal is of bronze with a wreath of green enamel. The wearing of the medal does not warrant a salute from a member of the service.

TERM INSURANCE.

South Chicago, Ill., April 3.—[Friend of the Soldier.]—A reply to the following questions will be appreciated: I am holding $2,500 worth of insurance with the government and have not converted it yet and am paying the same amount as I was in the army. If I do not convert it before the five years are up, and if I should die in the meantime, will the amount be paid?

Who can authorize whether this amount will be paid in a lump sum, or in monthly installments, as provided by the Sweet bill? G. H. K.

If you keep up this present term insurance and you should die within the five year limit, the whole amount will be paid to the designated beneficiary in 240 monthly installments. The Sweet bill provision for lump sum payments affects only converted insurance. You cannot have this insurance paid in a lump sum unless you convert it into another form of insurance.

LOST DISCHARGE.

Chicago, April 3.—[Friend of the Soldier.]—I lost my discharge papers in Chicago about two months ago and have tried to locate them, but can find no trace of them. I was in the 1st division, 16th infantry, Company K, and was over there twenty-six months. If I cannot get a new discharge will you please put a notice in your paper?

JOHN DOHERTY,
4135 Drexel boulevard.

We hope you can recover your papers, because you cannot get a duplicate discharge. If you do not get them, apply for a certificate of service to the adjutant general, United States army, Washington, D. C.

No attention will be given to anonymous letters. To insure a personal reply inclose a stamped, addressed envelope.

A COUPLE WITHOUT TICKETS

[From the Portland Oregonian.]

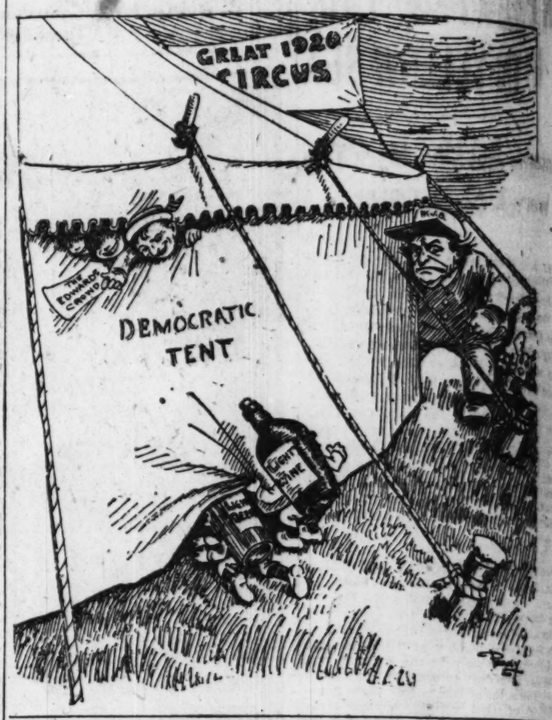

FRIEND OF THE PEOPLE

Letters for this department must be signed with names and addresses of the writers.

ANOTHER LAMP POST DOWN.

Chicago, April 5.—[To the Friend of the People.]—At the corner of Division and Dearborn streets there is lying on the sidewalk a large iron lamp post about 15 feet long, 6 inches in diameter, and 20 inches in diameter at the base.

This lamp post is an obstruction and is directly opposite where the street cars stop at the intersection of Division and Dearborn streets. Several people have barely escaped serious injury by stumbling over this post when alighting from the street cars. The undersigned unfortunately met with an accident a few days ago and has been endeavoring to have this post removed from the sidewalk, but has been unsuccessful as yet. The policemen in the vicinity do not know why the post is there or with whom to take up to see that same is removed.

F. McM.

The obstruction referred to (an electric light post) has been removed.

THOMAS H. BYRNE,
Superintendent of Streets.

KEDZIE AVENUE STREET CAR LINE.

Chicago, April 5.—[To the Friend of the People.]—Is there any move being made for extending of the car lines either on Lincoln or Kedzie avenues? Like a great many other lot owners in this section who want to build, as we have had asphalt streets, sewer, and water installed, but no transportation, I am interested. C. J.

An extension of the Lincoln avenue car line or the Kedzie avenue line is not at present contemplated.

WILLIAM H. REID,
Commissioner of Public Service.

TO GET A COPYRIGHT.

Chicago, April 3.—[To the Legal Friend of the People.]—Will you advise just what procedure should be followed to have an article copyrighted? E. L. M.

Apply at the civics department of the public library for your information.

TRIBUNE LAW DEPARTMENT.

ASH SERVICE SUSPENDED.

Chicago, April 6.—[To the Friend of the People.]—When can we expect to get a little service in having the ashes removed from our alley between Leland and Lawrence and Western and Artesian avenues? It is now over two months since any have been removed and then only one wagon took what it could in the whole long block. Wagons go through the alley empty once a week, but do not remove any ashes. I think some one is neglecting his duty and is getting away with it. I cannot get into our garage on account of the ash pile. H. J. S.

The ash piles near the garage have been removed, and the balance of the alley will be cleaned shortly. Owing to labor troubles and shortage of drivers our schedules have been interfered with. We hope service will be regular from now on.

THOMAS H. BYRNE,
Superintendent of Streets.

WATCHFUL WAITING.

Chicago, April 4.—[To the Legal Friend of the People.—Twenty years ago I had a relative who wrote, published, and copyrighted his writings. His family do not care to sell copyright, nor do they want to republish, nor will they renew the copyright. Could I lawfully have these writings copyrighted and published without their knowledge? I know he would want me to if he was alive. J. B.

If the copyright has not expired you have no right to publish without the consent of the owners. If they permit the copyright to expire, you can then publish.

TRIBUNE LAW DEPARTMENT.

NOTIFY OF DIVORCE.

Chicago, April 5.—[To the Legal Friend of the People.]—1. Is it not customary for attorney acting for complainant to notify defendant of divorce suit being filed? 2. Is it necessary to notify any one to the effect that there will be no contest? 3. Or will nonappearance of defendant be sufficient? F. T. L.

1. Statute requires that notice be mailed. 2. No. 3. Yes.

TRIBUNE LAW DEPARTMENT.

VOICE OF THE PEOPLE

As but limited space can be given letters in this department, writers must confine themselves to 200 or 300 words. Unless they give their full names and addresses, their letters will not be considered. No manuscript will be returned unless the writer sends postage for that purpose.

TRAINED BY GAS ATTACKS.

New York, April 1.—[Editor of The Tribune.]—Read this letter from an ex-buddy in a small town in your own Illinois:

"Dear Friend: I can't work yet—my eyes are too sore; but the hole in my foot is healed up. But I have a good chance, and, C——, you must help me. A prohibition friend of mine from another church put me wise to a nice job on the sniffing squad for convalescent soldiers who are not very strong. He says all you got to do is just stick around like a gentleman and not pay any attention to those cross, worried looking people. They are carrying their cross, he said, and will get a rich reward above. But watch the happy, jolly lookers and all there is to it is to get to leeward of them and sort of stand around and use your nose and sniff now and then, and, if so—why, follow them and find out. You see, what you can do for me, please, is find out if the civil service gives 5 per cent or 10 per cent on examinations to fellows that got hit, etc., on the sniffing squad."

Help me with quick counsel in this case. Remember, sore eyed young men sniffing on "the other side" may be just what is needed to perpetuate the democracy we won in the war. C. A. H.

A STRONG STOMACH.

Chicago, April 3.—[Editor of The Tribune.]—I am sure that there must have been a gleam of pride in your eyes and a strong feeling of satisfaction as a result of today's issue of THE TRIBUNE.

The beautiful example of brilliant English wit, a complete denunciation of Chicago's mayor, and the news of a renewal of bomb activity.

It certainly behooves the W. G. N. (so called) to change its attitude toward the mayor. He can show where he has been of service to the people of this city and has and does exert himself to promote the welfare of Chicago and to promote Americanism.

No doubt, now that you have just found out that Mr. Hoover has long been associated with British interests in a business way, we will have him and his "meatless" policies thrust down our throats for breakfast. After years of nothing but the W. G. N. (?) nothing makes me sick. W. R. TUTBAIL.

SHALL HE KILL HIS CHILDREN?

Chicago, April 3.—[Editor of The Tribune.]—I have tried in vain to find a place to shelter my young ones, but everywhere I go the first question they ask is: "How many children have you got?" And when I tell them, "Five" that settles it. What is one to do? Will I have to kill or drown my children to get a place to live? E. ALLEN.

"TRIBUTE TO MODERN BABYLON."

Chicago, April 4.—[Editor of The Tribune.]—To an unbiased mind the vaporings of J. C. Groshut in today's TRIBUNE are really unique. He, like the general run of easterners, believes the world begins and ends in New York. The west is jealous of no one. We do not have to be. Take the western business away from New York and she becomes very nearly a minus quantity. The west and Canada want to see their goods placed in one bottom and delivered over the world with the one handling, as would be the case in the new canal.

The west has not at any time ever had the time or taste to exercise jealousy. The west has paid tribute to the modern Babylon too long.

W. F. HEALEY.

CEREBRATING CLEARLY.

Kokomo, Ind., April 1.—[Editor of The Tribune.]—Referring to your editorial of today on Mr. Hoover as a candidate, I am interested in knowing that that gentleman "cerebrates clearly" and that there is "widespread talk in his favor." When Mr. Hoover issued his request in 1918 asking people to vote for the Woodrow Wilson candidates, including such noodles as Henry Ford, I presume his great Republican intellect was "cerebrating" clearly and naturally.

"The widespread talk in his favor," I take it, emanates from that great apostle of Republicanism, the New York World, and a few nondescript intellectuals who, knowing that Wilson is down and out, want his successor to be as near like him as possible. B.

MORE PAY FOR POSTAL EMPLOYES.

Indianapolis, Ind., April 1.—[Editor of The Tribune.]—The postoffice department is distinctively an institution of, for, and by the American people. Business, commerce, industry, husbandry, society are its patrons. All share in its service and its support. Anything which interferes with its proper functioning is an abuse of the claim and the right of the people, its patrons, to an efficient service. The present inadequate wage of postal employes is an outstanding injury to the public service. Efficient employes are resigning and very few ambitious, capable men are seeking appointments. It is a serious injury to all public interests.

HOOSIER, CITY BRANCH 39, N. A. L. C.

HARTS GRILLED IN PRISON CAMP INVESTIGATION

Contends That Conditions Were Exaggerated.

[BY A STAFF CORRESPONDENT.]

Washington, D. C., April 6.—[Special.]—Brig. Gen. W. W. Harts, who as the ranking officer in charge of the Paris district was accused of responsibility for conditions at the prison camp where "Hardboiled" Smith exercised authority, was grilled today before the Johnson subcommittee of the house war investigating committee.

Representative Bland of Indiana was the chief inquisitor. His questions caused Gen. Harts to appeal to the committee. Representative Flood of Virginia took Gen. Harts' side, declaring Representative Bland did not give him an opportunity to answer questions in his own way.

Required to Waive Immunity.

Gen. Harts defended his record and declared conditions in the prisons in Paris district were exaggerated.

Before taking the witness stand Gen. Harts was required by Representative Bland to waive any immunity that his testimony might afford him. Gen. Harts was ordered back to this country by the war department in order to appear before the subcommittee.

Representative Bland took Gen. Harts severly to task because of conditions in an army prison at Paris in the same building with his offce, where twelve men were reported to have slept on the floor in a small room, 15x6.

"Deserters or Skulkers."

Representative Bland insisted that the men did not have room to lie on their backs and declared that such conditions should not have been tolerated. Representative Bland also criticized Gen. Harts for failing to provide sufficient blankets for the men quartered in the prisons.

"Every soldier who came to Paris on proper duty had blankets," said Gen. Harts. "Every soldier who was there without blankets was a deserter or a skulker."

"That portrays the spirit with which you approached this job," commented Representative Bland.

Lacking in Right Spirit.

"These boys were not the innocent, dutiful boys," continued Gen Harts. "The boys of that kind were up at the front. The men in Paris who were absent without leave were lacking in the right spirit."

"Many men who were not skulkers or criminals were forced by accident to spend nights in these places," said Representative Bland. "They were forced to go through the same brutal treatment as the others."

"It is very difficult with so many men to treat them all justly," said Gen. Harts.

SUNDAY TRIBUNE STORY PRODUCES FARM LABOR

Hundreds have requested to be enrolled as farm hands in the Illinois Free Employment bureau, 116 North Dearborn street, as a result of an article on the need for farm help which appeared in THE CHICAGO SUNDAY TRIBUNE of March 21. Letters have been received from as far west as Butte, Mont., and from points throughout the east.

The article also resulted in requests from farmers for help. Charles W. Boyd, general superintendent of the agency, yesterday announced the number of farmers applying for help had increased by 175, while letters from would-be farm hands had nearly equalled the demand.

The extent to which THE CHICAGO SUNDAY TRIBUNE is read is evidenced by the letters received yesterday by the bureau. Ohio, New York, Connecticut, Pennsylvania, Alabama, Missouri, Iowa, Montana and Texas residents have applied.

"When the supply of labor exceeds the demand we shall be satisfied," Mr. Boyd said. "We are rapidly approaching that point."

FEARS TYRANNY IN U. S. IF ARMY BILL IS PASSED

Washington, D. C., April 6.—The army reorganization bill was attacked as a measure that "would build up a military system equal to any that ever existed in any country at any time," by Senator McKellar, Democrat, Tennessee, during consideration of the legislation today in the senate.

Senator McKellar's criticism was directed principally at provisions of the bill for a large general staff, the creation of the office of under secretary of war and for the organization of a war council to consider policies affecting military and munition problems.

As a forerunner of the later floor fight against the universal training program, the senate by unanimous consent agreed to defer action fixing the peace time strength of the army until after disposing of the universal military training provisions. No time was fixed, but progress today indicated the plan would come before the senate late in the week.

The pending bill provides for an army of 18,000 officers and 280,000 men.

BRITTEN SEEMS VICTOR IN FIGHT FOR ARMY 'RAISE'

Washington, D. C., April 6.—[Special.]—Probability that the house will accept a compromise pay bill providing increased compensation for the army, marine corps, coast guard, and public health services, as well as the navy, was indicated today as a result of the fight made by Representative Britten of Illinois.

On the initiative of Mr. Britten the house committee on naval affairs authorized Representative Kelley of Michigan, Republican, and Representative Padgett of Tennessee, Democrat, to prepare tables showing what money would be involved in the various increases proposed. They will report within a day or two.

CHICAGO PRINCIPAL TO REMODEL SCHOOLS OF CZECHO-SLOVAKIA

J. J. ZMRHAL.

The school system of Czecho-Slovakia is to be reorganized on the pattern of the Chicago schools, and J. J. Zmrhal, principal of the Herzl school, has been chosen to complete the task, according to an announcement yesterday by Peter A. Mortenson, Chicago superintendent of schools.

Mr. Zmrhal came to the attention of Dr. Bohemi Willminski, Czecho-Slovak educator, four years ago when the latter inspected the Chicago system.

John H. Stube, district superintendent, was host at a farewell dinner to Mr. Zmrhal, yesterday afternoon. Mr. Mortenson gave the address. Mr. Zmrhal, who lives at 1869 South Millard avenue will leave for New York Saturday.

U. S. HOSPITALS HERE DECLARED "PRUSSIANIZED"

Madden Assails Cobb in House Speech.

[BY A STAFF CORRESPONDENT.]

Washington, D. C., April 6.—[Special.]—Charges that "Prussian" methods are employed at the public health service hospital at Forty-seventh and Drexel boulevard, Chicago, were made in the house today by Representative Madden of Chicago. Mr. Madden read a letter from H. J. Margolis, who is connected with the Chicago bureau for returning soldiers, sailors, and marines, in which it was declared that "conditions are terrible." Criticism was directed against Col. C. O. Cobb, who is in charge of the hospital, and against a number of others connected with the medical staff.

"Put Guilty Behind Bars."

"Every department of the government charged with responsibility for the treatment of these men should be called to account," said Representative Madden. "If found guilty they should be put behind the bars."

Margolis declared in the letter that many patients were turned out of the hospital before being cured, with no place to go nor means of support. Among cases at the Drexel hospital enumerated were the following:

Frank Iraia, left hand crippled, wrist bones shattered; bone taken out of leg; has no home and penniless; unable to work and told he must leave hospital April 5.

Joseph Romano, major operation two weeks ago; wound not healed; discharged as cured.

Flory Flowers, in hospital three months; has had no medical treatment.

Brother Discharged a Cripple.

It was declared that Hyman Margolis, brother of the writer of the letter, was discharged from the hospital while his feet because of an operation were in no condition to wear shoes.

Margolis' letter also stated that he had filed complaint with Col. Charles Banks, general supervisor of all the hospitals in the Chicago district, but that Col. Banks had said he was powerless to remedy conditions, as Cobb refused to take orders from him.

BRIGHAM YOUNG'S DREAM OF EMPIRE IS MARCHING ON

Washington, D. C., April 6.—Population statistics announced today by the census bureau included:

Ogden, Utah, 32,804, increase 7,224, or 28.2 per cent.

Logan, Utah, 9,439, an increase of 1,917, or 25.5 per cent over 1910.

Zanesville, O., 29,569, increase 1,543, or 5.5 per cent.

Huntington, Ind., 14,000, increase 3,728, or 36.3 per cent.

Wilmington, N. C., 33,372, increase 7,624, or 29.6 per cent.

Cambridge, O., 13,104, increase 1,777, or 15.7 per cent.

Greensburg, Pa., 15,033, increase 2,021, or 13.5 per cent.

Grand Junction, Colo., 8,665, increase 911, or 11.7 per cent.

Vinita, Okla., 4,961, increase 279, or 21.5 per cent.

Albany, Ga., 14,555, an increase of 3,365, or 41.1 per cent.

Carrick, Pa., 10,504, an increase of 4,387, or 71.7 per cent.

MERCY HOSPITAL SHARE IN HAINES' ESTATE UPHELD

Aurora, Ill., April 6.—The will of Capt. Charles Haines of St. Charles giving two-thirds of his $600,000 estate to Mercy hospital, Chicago, and one-third to the St. Charles public schools was upheld today by Judge John H. Williams in the Kane county Probate court at Geneva.

Clarence and David Lasier of Chicago and some twenty other relatives contended a will of an earlier date should be accepted because the last will did not specifically revoke it. Judge Williams' decision is to be appealed.

Husband's Photo in Hand, Young Wife Ends Life

Waukegan, Ill., April 6.—[Special.]—Her husband's picture in her hand, and with her 8 year old daughter playing in an adjoining room, Mrs. John Davis, 26, committed suicide by turning on the gas in the bathroom of her home at North Chicago.

VAUGHAN'S GARDEN BULLETIN

Sow Grass Seed

on the last snow of the season. Our Chicago Parks and Columbian (for shade) mixtures, 25 lbs., $9.00; 15 lbs., $5.50; 5 lbs., $1.90; lb., 40 cents.

Mammoth Catalogue 144 pages, FREE.

Vaughan's Seed Store

RANDOLPH AT DEARBORN

Mayor Thompson's tornado relief committee invites subscriptions. The Red Cross will have charge of the distribution of the fund.

Mandel Brothers

Hat shop, fifth floor

Value the keynote of this interestingly seasonable offer:

300 women's modish hats, $15

—wide choice of styles adapted for practically every need or occasion

Street hats fashioned of fabric or straw, or a combination of both—mushrooms, sailors, turbans or large flappers; many with flowers in French colorings—many with ribbon and feathers. $15.

Transparent hats of hair braids and tulle, ostrich or flower trimmed—off-the-face and "picture" models. $15.

Banded hats of finest straws, in two-toned effects, as well as solid colors; trimmed with ribbon. $15. *Hat shop, fifth floor.*

Mandel Brothers

Men's shop, second floor

Featuring a man's stylish tweed

raincoat and topper combined

at a moderate price, unusual under present conditions

You scarcely would imagine the coats to be waterproof, so smart is their top-coat air—and this fact will enhance your interest in the extremely low sale figure:

$25

All of the coats are thoroughly ventilated. There is an excellent assortment of models—with belt at back, full belt or no belt. The colors comprise blue, gray and brown. *Second floor.*

A new coat for any of these that is not waterproof.

Men's tweed hats, 2.95

English model—American make; hats of tweeds, homespuns and heather mixtures; soft, light weight hats, a third below regular price. *Second floor.*

Last year's order at last year's price:

Men's better grade shoes at 11.85

less than today's wholesale cost

Belated delivery—months behind time—of an order placed at 1919's lowest

quotations, accounts for our present ability to quote a price you scarcely expected to see again on shoes so superior in style and leather.

These shoes are the product of a celebrated manufacturer of men's exclusive footwear—the name stamped on the sole of the shoe.

The very best materials are put into these shoes and their fitting qualities are perfect. There is a good range of sizes, and four distinct styles—all straight lace models, and English shapes. 11.85. *Men's shoe shop, first floor.*

Mandel Brothers

"Where costuming is held an art"

Superiority of fabric—distinction of style—characterize a group of

georgette and tricolette frocks

—the season's worthiest values

Both georgette and tricolette are highly favored as dress materials and the models here illustrated excellently develop their fashionable resources.

Georgette frocks in flowered effects **$65** Tricolette frocks: navy, brown, black

The georgette frocks have surplice bodice, short sleeves, artfully draped skirt, and wide girdle and sash of taffeta; as pictured in the center.

The tricolette frocks are in straight line or coat effects, with artistic touches of metallic thread or silk floss embroidery. Models pictured on either side. *Fourth floor.*

Introducing a captivating mode in women's

short coats and separate skirts

--featuring three smart combinations

that link fashion with serviceability, and are quoted at prices remarkable for reasonableness. The coats are jauntily designed; the skirts are of the novelty fabrics in vogue this season. *Fourth floor.*

Figure 1

A sports coat of heather mixed wool jersey, pocketed and belted, and knife plaited skirt of checked velour. The jacket, $25. The skirt, 29.50. *Fourth floor.*

Figure 2

The jacket here is fashioned of velveteen; the box plaited skirt is of wool plaid. The jacket, $45. The skirt, 19.75.

Figure 3

reveals a jaunty double breasted jacket of duvet de laine, with loose back, combined with knife plaited skirt of checked velour in striking color combinations. The jacket, $65. The skirt, 19.75.

These and other decidedly smart sports jackets variously developed in velveteen, novelty silks or angora, and a wide variety of clever skirts, are sold separate and afford combinations to gratify widely varied preferences.

BRITTON MEETS O'KEEFE TONIGHT IN BADGER RING

Tribune Decisions

Decisions of Tribune fight representatives are:

At Buffalo—Knockout Brennan beat Jimmy Duffy [10]; K. O. Mueller beat Joe Mendo [10].

At Waukegan—Frankie Mason and Sammy Sandow fought draw [10].

At Philadelphia—Johnny Tyman beat Sol O'Donnell [6].

BY RAY PEARSON.

Old Master Jack Britton will perform for the edification of ring critics and fans tonight at Kenosha, where "Pa" Wagner of Racine stages one of his now and then shows. Wagner has lined up Dennis O'Keefe to provide the opposition for the welterweight champion.

This match was made possible through O'Keefe's shabby way of treating Eddie Fitzsimmons recently in a Kenosha bout. Dennis upset Eddie a couple of times and won off by himself, thereby upsetting the dope and making himself a card, which gave him the scrap with Britton.

Old Timers Pick Champ.

There are not a few of the local ring followers who think that O'Keefe may turn loose the same sort of surprise he sprung on Fitzsimmons, but the wise guys simply smile when they hear this sort of conversation. They figure the 35 year old champ is old enough to take care of himself. For that reason and the fact that Jack is titleholder he will rule favorite in the wagering. The usual bunch of prelims will be held.

This show undoubtedly will fill the Kenosha arena. Ducats have sold nicely in Chicago, and a special train will be run over the Northwestern, leaving at 6:35 o'clock.

For Sartorial Title.

Jack Dempsey is heavyweight champion of the world. He won the title by fighting. Georges Carpentier is champion of Europe and he, too, won his honors by swatting his foes to the canvas. Therefore, there is much rivalry between these champs, but far be it from being confined to the walloping stuff.

Any one who knows Dempsey knows that Jack is out for the sartorial championship. When it comes to the Beau Brummel stuff Jack's there like a royal flush. We saw him buy ten suits of clothes one day last summer before he went to Toledo to take the title away from Jess Willard, and now that he's frolicking with the movie heroes in Los Angeles he's increased his wardrobe in leaps and bounds.

Georges Threatens Honors.

Now comes Carpentier to this country. Trunks loaded with suits and fancy waistcoats and all that sort of dressy stuff from gay Paree. He permits the scribes to tell all about his dozens of suits, etc. Of course Dempsey reads it and life's joy is dimmed. He isn't at all annoyed by what Carpentier can do in the ring, but when it comes to dolling up, that's something else again. We'd like to be the tailor that got Dempsey's last order.

SAVES TROUSERS; BAIL NOW $1,000

Pittsburgh, Pa., April 6.—[Special.]—With his $1.30 and enly pair of trousers bet on the strong semi-pro Leondi basketball team, Pinkey Holly "just couldn't" see them lose in their match with the Pitcairn five, so when it appeared certain they would be beaten Pinkey cut loose with his fists, knocking men down right and left. In a few minutes a near riot was on and the basketball game went up into the clouds.

In police court this morning Holly was charged with slugging the refcree and inciting to riot. He saved his $1.30 and his trousers, but went to jail under $1,000 bail for trial.

Huff's Illini Take Game from Mississippi Ags, 3-2

Starkville, Miss., April 6.—[Special.]—University of Illinois defeated Mississippi A. and M. college in the second game of a two game series, 3 to 2. The contest was called in the eighth inning on account of darkness.

JUNIOR LEAGUES MEET.

The Chicago Junior and Liberty Baseball leagues held their regular weekly meetings last night at 128 W. Randolph street. Seven new clubs registered in the Juniors and five in the Liberty league. Brighton Blue Ribbons and Jolly Boys will play Sunday at Thirty-seventh and Western avenue.

GASOLINE ALLEY—AVERY KNOWS!

NEW YORK A. C. AND C. A. A. IN RELIABILITY RUN HERE JUNE 17-18

BY WALTER ECKERSALL.

What promises to be one of the big events in western motordom was announced yesterday when Samuel E. Hibben, captain of the Chicago A. A. automobile team, completed all plans for the return reliability run between teams representing the New York A. C. and the Cherry Circle.

According to present plans, the run will be held June 17 and 18. The night control will be either Madison, Indianapolis, or Peoria. These cities are approximately 200 miles from Chicago by automobile road. Definite announcement of this control will be made as soon as the condition of the roads leading to the three cities is known.

1919 Run Results in Tie.

Teams representing the two athletic clubs met for the first time in the eastern metropolis last summer. Eddie Rickenbacker acted as referee, but after a conference of the officials which lasted way into the night, the run was called a tie. The decision met with the approval of both captains, who made tentative arangements to renew the contest in Chicago this summer.

Same Drivers to Compete.

Capt. Hibben announced that the same drivers who took part in last year's run will drive this summer. This team will be supported by a number of prospective pilots well known in automobile circles. Those who drove in New York were:

Capt. Samuel E. Hibben, J. W. Maguire, N. H. Van Sicklen, E. C. Patterson, L. T. Jaques, A. N. Eastman, B. B. Ayres, and C. G. Bingham. The prospective drivers are Frank W. Wentworth, A. J. Banta, F. H. Judd, B. W. Tansill, M. D. Wilbur, F. A. Hill, and F. J. Wanner.

Wires Georges $20,000 for Brennan Bout in South

New Orleans, La., April 6.—John M. Abrams, local promoter, has telegraphed to Francois Deschamps an offer of $20,000 for Georges Carpentier to meet Bill Brennan here for a fifteen round heavyweight bout. Five thousand dollars was guaranteed for a six round match.

Billiard Notes

Three games were played in the interclub three cushion championship yesterday. G. R. Collins defeated M. Flynn, I. A. C., 50 to 38, in ninety-two innings at the Hamilton club; Frank Hughes, I. A. C., defeated J. Walker at the Union League, 50 to 34, in ninety-four innings and at night defeated H. R. Halsted, Hamilton club, 50 to 43, in eighty-nine innings.

* * *

Perry defeated Freer, 250 to 123, in the elimination round of the state amateur balk line championship at Mussey's Monroe room.

* *

At Foley's Mann defeated Wehman [28], 32 to 27, and Rourke defeated Barnes [30], 30 to 27. Two games tonight.

* *

In the class B tournament at Mussey's Loehr defeated Martin, 200 to 179, getting high run of 25. Whale and Kay tonight.

* *

Le Gros and Shea had a fine battle in the Chicago league at the Casino, the former winning, 50 to 49, in 101 innings. At Burdick's Capron gave Tredick a setback, winning, 55 to 47, in eighty-four innings. Lundgren and Kenney play tonight at the Recreation.

Woods and Waters

by LARRY ST. JOHN

VOX POP ON OTHER DUCKING DAYS.

EVANSTON.—[To the Editor.]—I wonder how many of your readers hark back to the days when it was really good duck shooting on Fox lake? Such a day as we had last week, with its fog and drizzle, took me back twenty-eight years, when, as a high school boy, I went with my two chums on my first shooting trip.

Every incident was carved deep in my boyish memory. The trip to Lake Villa in the reeking smoking car; the long, cold, seven mile drive in the dark and the mud; the thrill at the dim sight of huge bunches of ducks hung up on the posts of the old Howard hotel; the rough and cheery crowds inside, and the long row of guns on the rack!

How many of your readers have looked over Nippersink bay and seen it alive with blue bills and red heads? How many remember the old burlap or gunnysack blind built in the open bay and now long since prohibited? We paid the guides $2 a day and the best shells were less than $2 a hundred. The shooting was excellent. After two or three years of good sport I was unable to shoot again until I had returned from an eastern university in 1899. The ducks had vanished and I never heard that they returned.

Wonderful days with the mallards in the Dakotas and bonanza shooting in these later years in the Great Bear river marsh in Utah have not dimmed the golden memory of those days of real sport with the blue bills.

What is the experience of the old timers in regard to the sudden cessation of the spring flight in the Fox lake chain?

Now that spring shooting is mercifully prohibited and Fox lake has been made a refuge, are the blue bills there now? Would one be allowed to photograph from a blind over decoys? Yours truly. T. T.

[Editor's note: All the old timers would be surprised if they could see Fox lake now. Not only are the blue bills there, but red heads, "cans," widgeons, mallards, teals, and geese—thousands of 'em, to say nothing of droves of mudhens that you could not begin to count. Permission to photograph from blinds over decoys could no doubt be arranged with the local wardens.]

Joe Bush in Old Time Form Helps Blank the Giants

Winston-Salem, N. C., April 6.[Special.]—Joe Bush and Pennock turned the Giants without a run and the Red Sox finally managed to win another game, 6 to 0. Bush, who was a flivver last year had a world of speed and a good jump on his fast ball. He allowed two hits in four innings.

EXHIBITION GAMES.

Brooklyn, 7; New York Yanks, 6.
Washington, 7; Cincinnati, 3.
Pittsburgh, 11; Dallas, 1.
Boston Red Sox, 6; New York Giants, 0.
Baltimore, 8; Boston college, 4.
Holy Cross, 5; Johns Hopkins, 0.
Amherst, 4; Virginia, 2 [11 innings].
N. C. State College, 8; Yale, 1.
Minneapolis, 3; Oklahoma City, 0.

LOCAL GRAPPLERS WIN TITLES IN NATIONAL MEET

Birmingham, Ala., April 6.—Karl Kunert, Y. M. C. A., Gary, Ind., won the title in the 175 pound class of the A. A. U. national wrestling championships here tonight after a bitter struggle with Fred Meyers, Chicago Hebrew institute. Sam Pammow, Chicago Hebrew institute, won from Carl Benson, Swedish American Athletic club, New York, in the 115 pound clas.

Baseball Season Opens in Pacific Coast League

San Francisco, Cal., April 6.—The Pacific Coast Baseball league began its season today with the following results:

AT SALT LAKE.

Portland	6	13	3
Salt Lake	10	9	3

Batteries—Polson, Durning, Johnson, Juney, and Baker; Stroud and Byler.

AT SACRAMENTO.

Seattle	0	4	3
Sacramento	2	5	0

Batteries—Brenton and Rohrer; Mails and Cady.

AT OAKLAND.

Oakland	9	7	2
Los Angeles	4	10	2

Batteries—Holling, Winn, Kremer, and Mitze; Thomas, Perticka, Schultz, Dumovich, and Bassler.

AT SAN FRANCISCO.

Vernon	7	10	0
San Francisco	4	7	4

Batteries—Dell and Devormer; Scott, Lewis, Cole, and Agnew, Anderson.

GIRLS' FIVES TO MEET.

The Dakotas and freshmen girls' basketball teams of John Marshall High school will engage in the first interclass game of the championship series at the school gymnasium this afternoon at 3:15 o'clock.

Wilde Signs Articles to Battle "Bat" Murray

Philadelphia, Pa., April 6.—Jimmy Wilde, English flyweight boxing champion, came here today with his manager and posted forfeits for his eight round fight with "Battling" Murray at the Camden Sportsmen's club April 21.

COLLEGE BOXER GAME LOSER FOR A. A. U. RING TITLE

Boston, Mass., April 6.—[Special.]—Visiting boxers captured most of the titles in the national amateur championships decided in Mechanics hall. The feature was the semi-final of the heavyweight class.

Fighting with the bulldog spirit for which old Yale is noted, Egan, conceding seventeen pounds in weight, struggled hard to carry the blue to victory. Just when it appeared within his reach, Jack Burke of Pittsburgh came through with a right that dropped the Yale man and lost him whatever chance he had of winning.

Eagan was sent to the mat in the first round from a well delivered right that ended the round, but had regained the advantage in the second and third rounds when the second upset occurred.

The winners are likely to compose the American team in the Olympic games.

CRANE NINE READY TO PLAY.

Crane junior college baseball team will play its first game of the season Saturday afternoon with St. Viator's college at Kankakee.

NICOLL The Tailor MAKES GOOD CLOTHES

Advertise in The Tribune

Copyright 1920, Hart Schaffner & Marx

The only way to build a big business is to have a good foundation. The foundation here is—Satisfaction guaranteed or money cheerfully refunded.

Young men will like these

Special styles that Hart Schaffner & Marx made for them

WE mean styles that young men will think are best for them; we mean the fabrics, the patterns, the colorings that look right to young men. There's a lot of smartness in them; and we know that young men who come here for suits are going to be highly pleased. Hart Schaffner & Marx best values; very stylish, at $65

and at $40 $45 $50 $60 $75 $80

New Spring top-coats

THEY'RE really very smart in style; they hang gracefully; the fabrics have much new charm. Hart Schaffner & Marx and Burberry of London overcoats are featured. Oxfords, browns, grays, heather mixtures, black pattern weaves. Motor coats, sport coats, polo coats, dress overcoats, street coats.

$40 $50 $60 $65 $70 $75 $80 $90

Maurice L Rothschild

Money cheerfully refunded

Good clothes; nothing else

Southwest corner Jackson and State

Chicago Minneapolis St. Paul

MARTIN & MARTIN SHOE LASTS

are standardized. This means that once you are correctly fitted in Martin and Martin shoes, you will always thereafter find here, *ready-to-wear*, shoes made over the same lasts. No matter what the superficial changes in style from season to season, the *lasts* remain the same year after year. You may send your order by mail or telegraph from anywhere, at anytime, and be sure that the shoes you get will fit you and will be in the season's mode. THREE STORES.

CHICAGO
326 Michigan Avenue
South

NEW YORK
583 Fifth Avenue
1 East Thirty-fifth Street

MARTIN & MARTIN

Here's Your Money!

OUR clothes are worth the money we charge. They're worth more, judged by the higher price others charge for the same thing. If you decide not to keep a STYLEBILT Suit or Topcoat after you've bought it, we'll buy it back. You can't be dissatisfied with our clothes—we won't let you.

Priced With Only One Profit — *Because Priced By The Producer*

The HILTON COMPANY INC.

State Street corner Quincy

Clothes Shops in Principal Cities

Newark New York Brooklyn Pittsburgh Philadelphia Chicago

COLLEGE PROFS, NOT HOLDOUTS, PURDUE'S WORRY

BY JAMES CRUSINBERRY.

Lafayette, Ind., April 6.—[Special.] Even the college baseball leader has its troubles. One might expect to find ideal conditions on a baseball squad where there can be no holdouts, no players disgruntled over hotel accommodations and upper berths, no stars demanding favors for their wives, and no players howling to be traded to some other team. But right here on the campus of Purdue university is Mr. "Pixy" Lambert, coach of the Boilermakers, fussing and worrying in about the same manner one found Kid Gleason doing before Buck Weaver and Swede Risberg joined his White Sox squad.

Coach Lambert has a fine squad of diamond athletes, all hustling and filled with enthusiasm, and his prospects are bright for a good measure of success in the combats with rival teams of the Big Ten, but there's that awful handicap found in all colleges of barring players who fail in their classroom work.

What Strange Profs.

It seems that there are professors down here who figure that some of the baseball stars come to school to learn mathematics, and French, and history, and electrical engineering instead of coming to play ball.

One of the sweetest of the Purdue scatters, First Baseman Barnaby, was served with the official notice of ineligibility today. Now Mr. Barnaby has to burn midnight oil for a couple of weeks and brush up on his studies. Others are on the ragged edge, and the coach never feels sure that he has a team that can make the grade in the classroom and on the ball field, too.

Drill to Learn Game.

Purdue has three or four fairly well seasoned ball players and about twenty who are just learning what it is all about. With the athletic field buried in snow, it was necessary to take the squad into the big armory for diamond lessons. This drilling of a college team isn't done to get the boys in condition. College boys always are in condition. The drill is to learn the rudiments of the game, and it's not hard to understand why some of the boys fail in the classroom when one watches the things they do on the ball field.

Coach Lambert was giving a lesson on the squeeze play as a part of the day's work. The batter was carefully informed how to give the sign for the runner on third and then he was to bunt the ball as his mate came in. All took their positions. The batter gave the sign to the runner. He started home with the pitcher's arm. But the batter stood with his bat on his shoulder, allowing the catcher to get the ball and tag out the runner.

Sounds Like Rookie Alibi.

Clearly something was wrong. "Didn't you give him the sign to come in?" demanded Lambert of the batter.

"Yes," said the boy at bat.

"Well, then, why didn't you bunt the ball?"

"It wasn't a good one. It was too high."

Then Mr. Lambert had to explain to the batter that when he puts a play like that in operation he must at least try to do something with the ball, even to fouling it off and protecting the runner. Then the whole thing is tried over again. Perhaps after many trials of such plays and similar bits of work the college coach will have his men pretty well set for a regular game and then when the boys get in the game they forget it all.

Two Stars for Slab.

Besides the swarthy and ineligible Mr. Barnaby, who has to brush up in order to play, Lambert has a couple of star catchers in Hiser and Roberts. The former is the slugger of the squad and may play first if Barnaby fails to pass the exams. Griener is another catcher capable of stepping in.

There are two strong pitchers. Wagner is a speedy southpaw who looks as if he might make the big league some day. He's only a sophomore now. Wallace, a right hander, is also a soph who has a wonderfully easy pitching motion, but has much to learn. Barnes is a midget right hander with a lot of nerve and Horstman is a tall lad with plenty of speed. Warren, the fifth man on the staff, is a wild southpaw who will be practicing control for a long time.

Exams for the Outfield.

In Strubbe and Heyde, Purdue has an active pair of boys trying for the second base job. Ellis and Kendrick are fighting for shortstop, the former showing up well. Capt. McConnell holds down third in nifty style.

Five men are working in the outfield when they aren't cramming for exams. Oliver and Stanwood, two left handed hitters, handle themselves like ball players. Thomas, Strack, and Fawcet, right handed hitters, are batting for the other garden position.

BROWNS' ROOKIES WIN FROM CARDS

St Louis, Mo., April 6.—[Special.]—With arctic weather reigning, Jimmy Burke sent his rookies to battle the Cardinals in the second game of the spring series. His judgment relative to their ability vindicated him when they evened the series by nosing out Hornsby's regulars 4 to 3, in ten innings. Earl Smith's double in the tenth scoring Sholvin from third, clinched the argument. Score:

Americans.	AB	R	H	E	Nationals.	AB	R	H	E
Jan, ss	5	0	0	0	Shotten, cf	5	0	2	0
Sevin, 3b	4	2	2	0	J Smith, rf	4	1	1	0
Smith, rf	4	0	0	0	Stock, 3b	5	0	1	0
J Smith, cf	3	1	1	0	Hornsby, 2b	5	0	1	1
Sisler, 1b	4	1	1	1	Fournier, 1b	5	0	1	0
Schalk, lf	0	0	2	0	McHenry, lf	4	1	0	0
Collins, c	3	0	1	0	Janvrin, ss	3	1	1	2
Pinelli, 2b	4	0	1	0	Clemons, c	4	0	2	0
Van Gilder, p	3	0	0	0	May, c	2	0	0	0
					Goodwin, p	1	0	0	0
Totals	35	4	8	1	Totals	*38	3	9	3

*Batted for May in sixth.

Americans	1	0	0	1	0	1	0	0	0	1	—4
Nationals	0	0	0	2	0	0	1	0	0	0	—3

Two base hits—Stock, Clemons, F. Smith. Base on balls—May, 2; Van Gilder, 1. Struck out—May, 5; Goodwin, 1; Van Gilder, 3.

Buck Herzog Judged Fit to Start with the Cubs

Buck Herzog, Cubs' second baseman, is rounding into fine condition at the C. A. A., where he plays handball every day. According to Director Martin Delaney, Buck is in shape to start the season, and will not be bothered by his ailment, which at first was thought serious enough for an operation.

THE GUMPS—THERE'LL BE NO SHOW TONIGHT.

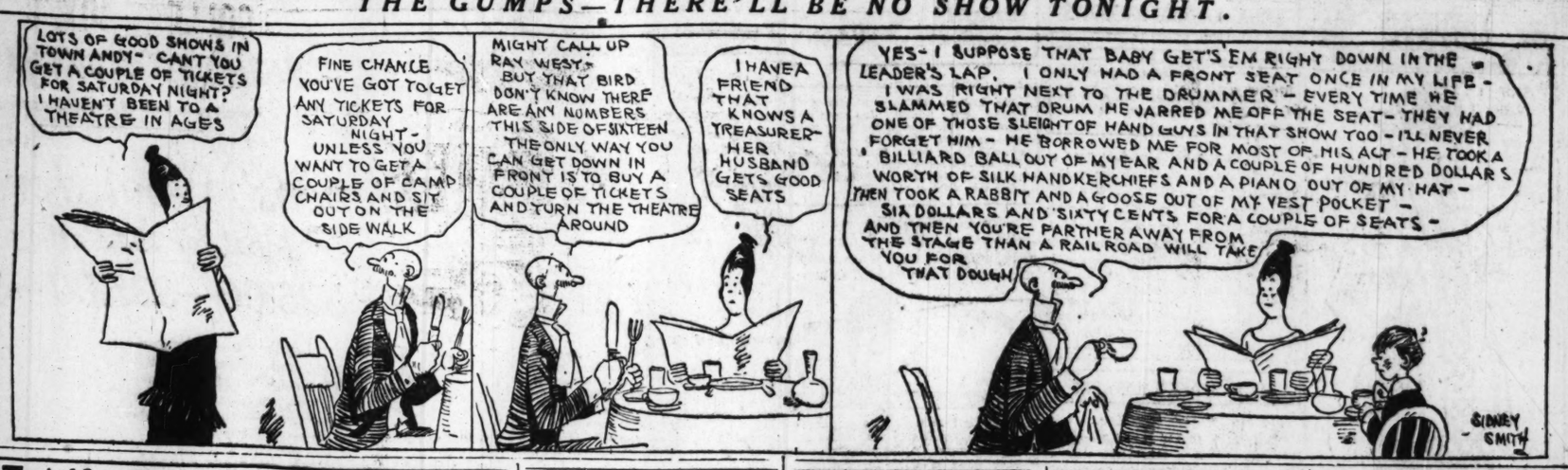

In the Wake of the News

APRIL 14.

When I go out to see my girl
With my poor brain all in a whirl
She comes in and sits and chats
Of summer furs and new spring hats.
I murmur "Yes" and grumble "No"

And wish and wish that I could go
To see Cicotte in the bow
And Ray Schalk catching for the Sox
And Gen. Joe with big black bat.
What care I for her spring hat?
For opening day is surely near,
When I can see Buck Weaver spear
A liner standing on his ear.
When Shauno tall and Eddie small
And all the players swat the ball
I'll shout with joy and yell with glee
As all go on a batting spree.
Yes, I'll be there, on that you bet;
I've never missed an opening yet,
To her a new hat's just the thing;
To me April fourteenth means Spring.
GOODY.

* *

Five aces appeared in an Evanston poker game. One player is in the hospital and another in the police station. The only surprising thing is that both are not in the hospital.

* *

Wake reader just called up to know whether a straight beats a flush. Now the boys are chiding me for not inviting him to the Press club some night.

* *

This Wake is conducted by Harvey T. Woodruff. Help! Help!

* *

H. A. D. writes: "First attempt at The Wake. Have fooled B. L. T. three times in ten years." It didn't fool The Wake this time, but this is only the first year.

* *

Fashion Note.

John McInerney, treasurer of the Woodland Bards, neglected himself sartorially all season until Easter, when he bought a pair of rubbers.

* *

A QUESTION OF VIEWPOINT.

Some call it Mich Boul.)
This sort of makes me laugh)
When winds do push and pull
It seems to be all calf. O. M. A.

* *

Help! Help!

Dear Wake: Your slogan of "Help! Help!" reminds me of the days 'way back when a primitive but popular method of separating the stockyards visitor from his hard earned kale was for a female of the species to cry for "Help!" up some dark alleyway and when the rural knight gallantly rushed to investigate some husky walloped him over the bean and the separation was complete—even unto his shoes. I was there. Nothing personal, however. E. L. B.

* *

THE WORLD OF SPORT—CAMPING.

You roast and freeze
With changing clime.

"I'll stay," you sneeze,
At home next time. BUTT.
[To be continued.]

* *

"Just saw a building on West Madison street newly painted red on which hung a sign "Green paint," offers Tremaine with the query: "Am I color blind?"

Not necessarily. West Madison street is not as green as it's painted.

* *

Do You Remember 'Way Back When: We went over to Turner hall Sunday afternoons for a fine concert by real musicians with plenty of real beer always on tap?

Lowdermilk Shows Stuff as Sox Goofs Beat Omaha

Okmulgee, Okla., April 6.—[Special.]—The White Sox Yannigans invaded the training camp of Omaha here today and defeated the Western leaguers, 12 to 5. Lowdermilk held Omaha to two hits in the eight innings he worked. The batteries were: Sox, Tabor, Lowdermilk, and Fickade; Omaha, Kapp, Shatzman, and Hale. The Sox seconds play at Tulsa tomorrow.

CUBS LOAN BAILEY TO PHŒNIX TOSSERS, THEN COP GAME, 13-10

Phoenix, Ariz., April 6.—[Special.]—The Cubs beat the Phoenix All Stars today in a slugging match, 13 to 10. Mitchell loaned Bailey and Bostizer to the local club and the Cubs got twenty-two hits. Phoenix nicked Hanson for seventeen wallops. The game was played under a broiling sun and the men got a great workout. The Cubs left for Kansas City tonight.

Chi. Cubs.	AB	R	H	E	Phoenix.	AB	R	H	E
Flack, cf	6	1	2	0	Griffin, 1b	6	1	1	0
Holl'cher, ss	4	3	1	0	Rey, ss	4	2	0	0
Paskert, lf	6	3	4	1	Oveida, cf	4	2	2	0
Deal, 3b	5	2	4	0	Westfall, rf	5	2	2	0
Robt'son, rf	3	1	3	0	Fay, 2b	3	0	3	0
Lear, 1b	4	0	0	0	Tearney, lf	5	0	0	1
Friberg, 2b	5	2	3	1	Lyall, 2b	5	2	4	1
Elliott, c	4	0	2	0	Rostizer, c	5	0	2	0
Hanson, p	5	0	0	0	Bailey, p	4	1	3	0
Totals	44	13	27	3	Totals	41	10	17	2

Cubs	2	0	3	1	0	4	2	0	0—13	22	3
Phoenix	0	1	0	1	0	0	1	1	0—10	17	2

Two base hits—Deal, Robertson, Griffin, Lyall, Rostizer, Bailey. Three base hit—Friberg. Home run—Friberg. Struck out—Hanson, 7; Bailey, 4. Base on balls—Hanson, 2; Bailey, 1.

BROWNE TO SWIM IN DETROIT.

Clement Browne, distance swimmer of the C. A. A., has been selected to represent the club in the National A. A. U. 220 yard championship swim at Detroit Saturday. Instructor Hazelhurst will accompany him.

SPORT BRIEFS

ATLANTA, Ga.—Miss Alexa Sterling, national woman golf champion, was painfully hurt last night while driving home in an automobile which was struck by an alleged bootleggers' car fleeing from the police. She was cut and bruised about the face, jaw, and knee, but was not seriously injured. The machine that hit Miss Sterling's car carried twenty gallons of liquor.

* *

PINEHURST.—Francis Ouimet won the north and south amateur championship title at Pinehurst today at the thirty-second hole of his thirty-six hole final contest with S. J. Graham of Greenwich, Conn. Ouimet played the two rounds in 72—73—145 and won by 5 up and 4 to play.

* *

PEORIA, Ill.—L. Mertz of Fond du Lac, Wis., shot the high single game of the A. B. C. bowling tournament, when he counted 298. It gave him a total of 644 in the individuals.

* *

INDIANAPOLIS, Ind. — Infielder Jimmy Smith, with Cincinati last year, has signed a contract to play with Indianapolis.

MAROON DIAMOND TOSSERS OFF ON TRIP TO JAPAN

The University of Chicago baseball team left for Denver last night on the first lap of the journey which will carry it to Japan and back by July 1. A big crowd of students sent the ball players off at Union depot.

The team included Capt. Clarence Vollmer, Paul Hinkle, Edwin Curtiss, John Moohel, Moffat Elton, Herbert Crisler, Robert Cole, Robert Halladay, Henry Geertsma, Edwin Palmer, Leon Connolly, George Fedor, and Prof. Fred Merrifield. Mrs. Merrifield was also in the party to avoid making the personnel number thirteen. The Maroons will practice a week in San Francisco and sail for Tokio by way of Honolulu on April 17.

TALABER TO WRESTLE STEFANSKI.

Lou Talaber and Ben Stefanski yesterday were matched to meet in the semi-windup to the middleweight championship wrestling match between Johnny Meyers and John Kilonis to be staged by the 11th infantry, I. N. G., at the Second Regiment armory on April 14.

SHOTS ON THE LINKS by JOE DAVIS

WORD comes from Atlanta that Miss Alexa Stirling, national champion, will not compete in the British championship at Newcastle, Ireland. She has played only thirty-six holes of golf since October.

* *

Jock Hutchinson is now a full fledged American citizen. In company with Eliot H. Evans and George Braid he appeared before Judge John P. McGoorty. After the golfing judge had satisfied himself that Jock would make as good a citizen as he is a golfer he signed the papers.

* *

Chick Evans has returned from a three weeks' trip, which included a number of games at Aiken, S. C., and one or two at Washington.

* *

English golf magazines just received contained notice of the death of Harry Vardon's mother at the age of 89.

* *

Allen Wyman, formerly assistant to Alec Duncan at the Chicago Golf club, will be at Quincy, Ill., this summer.

REDSKIN HURLER VICTIM FOR SOX, WHO WIN, 10-5

Little Rock, Ark., April 6.—[Special.]—All kinds of pitching begins to look alike to the fast going White Sox. Even when an American named Moses Yellowhorse served the hide of one for whom he was named, the pale hose arose and belted the redskin, winning today's little pastime 10 to 5.

Four of these tallies were made off Yellowhorse, and it is just as well for him he did not work the nine innings. He had plenty of speed, but no benders.

Pleasant Time Was Had.

The Sox had a merry afternoon, totaling fourteen hits. Four of them, including a double and a triple, fell to the lot of Happy Felsch. Every one except Byrd Lynn got at least one safety.

Roy Wilkinson worked the full game for the Sox, and did not exert himself. Twice he was bunaed for homers. The ball park here is hard and long. Any ball that gets between the outfielders is good for the circuit. Wilkinson has suffered from a sore arm, having contracted a cold at Waco, and this was his initial attempt to pitch a whole contest. His work was not very impressive, but he had no need of taking chances, as the Sox got him four runs in the first inning.

Gandil Not Coming Back.

Manager Gleason has heard from Owner Comiskey, who says he has heard that Chick Gandil has gone to the Idaho Independent league for sure and that he will not be a member of the Sox this year. Everybody thought that Gandil would finally sign.

White Sox.	AB	R	H	E	Little R.	AB	R	H	E
Leibold, rf	4	1	1	0	Freeman, rf	4	0	2	0
Weaver, 3b	5	2	2	0	Wash, lf	4	0	0	0
E.Collins, 2b	5	1	1	0	Diegel, 2b	4	0	1	1
Jackson, lf	4	2	2	0	Wade, 1b	4	1	1	0
Felsch, cf	5	1	4	0	Miller, cf	4	1	1	0
Schalk, c	3	1	1	0	Brottem, c	4	1	2	0
Risberg, ss	4	0	1	0	Moore, 3b	4	1	1	0
Rigler, as	4	0	1	0	McGinnis, ss	4	0	2	0
Lynn, c	4	0	0	0	Blakeley, rf	1	0	0	0
Wilkins, p	4	1	1	0	Fields, p	2	0	0	0
					Masters, p	1	0	0	0
					Thomas, p	2	0	1	0
Totals	40	10	14	1	Totals	37	5	12	2

White Sox	4	0	1	1	2	1	0	1	0—10
Little Rock	3	0	0	0	1	0	1	0	0—5

Two base hits—Moore, Felsch. Three base hits—Leibold, Jackson, McGinnis. Home runs—Miller, Brottem. Base on balls—Wilkinson, 1; Masters, 1. Struck out—Masters, 1; Yellowhorse, 1; Wilkinson, 1.

BURNISHINE
AUTO BODY POLISH
Protect your car with Burnishine. This superior polish imparts a lasting lustre that preserves and beautifies. Quickly and easily applied. In quarts, half-gallons and gallons. Ask your dealer.
J. C. PAUL & CO., Mfrs.
930 ROSCOE STREET CHICAGO
Lake View 8282

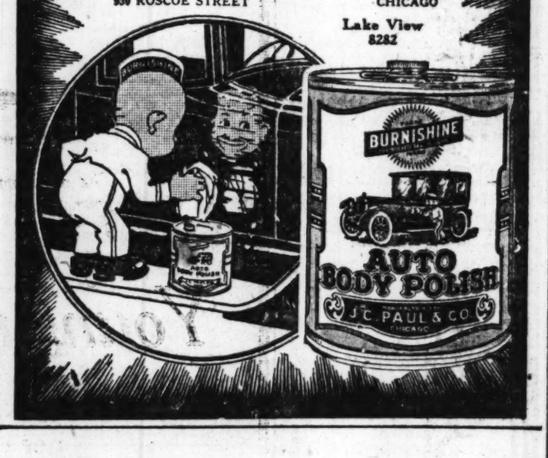

Ardsley
$12
Ask for 1216

Made in Black and Tony Red Russia Leather
Express Prepaid on All Mail Orders

WE point to the Ardsley as an example of real fitting service in Footwear. The custom last produces comfort the moment you put on such Shoes and remains with you until you are ready to discard them.

Others $7, $8, $9 to $18

THE HUB
Henry C. Lytton & Sons
State and Jackson—on the N. E. Corner.

Continuing—
Spring Occasion
For Men and Young Men

THE authority which this event commands, in the regard of the men of Chicago, increases with the years. Never has it been so keenly related to the affairs of thoughtful men as it is this season of 1920.

For as the selection of clothes, shoes, hats, shirts and haberdashery has become increasingly a matter of serious concern, men are turning in ever larger numbers to this Men's Store and its known standards.

The Spring Occasion of 1920, then, is more than an exposition of the new spring and summer styles. It is as well an exposition of values. For here quality, which is the true foundation of economy, is inherent not merely in the fabrics themselves, but in the patterns, the colorings, the workmanship, the very styles, each evidencing the consistent care which went into our selections.

Come to the Spring Occasion in confidence of finding all that is new and correct, at prices in the strictest measure consistent.

Entrance, State Street, Near Monroe Street.

CARSON PIRIE SCOTT AND COMPANY

See This, Take the Children, and Tell Your Friends

"SHORE ACRES."

Produced by Metro.
Directed by Rex Ingram.
Presented at the Boston.

THE CAST.

Helen Berry	Alice Lake
Sam Warren	Robert Walker
Uncle Nat Berry	Edward Connelly
Martin Berry	Frank Brownlee
Josiah Blake	Joseph Kilgour
Anna Berry	Margaret McWade
Milly Berry	Nancy Czewell
Captain Ben	Franklin Gartand
Young Nat Berry	Burwell Hamrick
Richard Berry	Richard Headrick
Carol Berry	Carol Jackson
Tim	John P. Morse

By Mae Tinée.

Lush with the sentiments, passions and tragedies of simple hearts, the beloved James A. Herne stage success of two generations comes to the screen.

I tell you it is an achievement to make such a picture as "Shore Acres." It inspires you with both love and hate for the movies. You love them for giving you something so good, and you hate them for the horrible things they so needlessly inflict upon you.

When there can be a "Shore Acres" how dares there be a "Menace of the Moron"?

With the exception of Joseph Kilgour, there is nobody in the cast with whom you are familiar. Which arouses the question—why pay fortunes for names? Everybody, with, again, the exception of Mr. Kilgour, who isn't supposed to do it, walks right straight into your heart and stays there from start to finish of the picture. And while you don't love Mr. Kilgour, you realize that he does some fine and realistic acting.

Edward Connelly takes the part so long and wonderfully portrayed by Mr. Herne—that of the old lighthouse keeper. And he is just great! An Abraham Lincoln sort of character, homely and slow and shrewd and tender; capable of blazing into a white fury when the honor of those he holds dear is touched.

You will have to see Frank Brownlee as Martin Berry, brother of the lighthouse keeper Nat, and owner of Shore Acres, and Margaret McWade as Martin's tender, loyal, weary, work-worn, and gallant wife, to have any idea of how good they are. I can't begin to tell you. Alice Lake is charming as the daughter, and Robert Walker as the poor young man she defiantly clings to through paternal disapproval and storms at sea, you approve of.

Before closing I've got to hand it to that imp of Satan, young Nat Berry, as played by Burwell Hamrick. He is immense.

And in closing list to a frenzied protest:

As the last scene of "Shore Acres" fades from your view leaving you mellowed and retrospective, with mind and emotions clean-washed, the piano player dashes into jazz and the screen flashes forth the announcement:

Coming soon—Louise Glaum in "SEX."

It's this sort of thing that makes the movies the mongrel that they are!

A Friend in Need

Sally Joy Brown

I want to be the medium through which the friend in deed and the friend in need may be brought together. It may be you have some discarded article which has not outgrown its usefulness that will make some less fortunate one happy, and you would gladly give it if you knew how to go about it. Write to me and I shall be only too happy to be of service to you. Please write on one side of the paper.

When information is wanted by mail a stamped, addressed envelope should accompany the request. Please do not send parcels to The Tribune, but write for the address of the applicant and send direct.

He Gets Lonesome.

"I saw in the paper that F. E. S. had some games, puzzles, etc. I am 13 years old and a patient at the municipal tuberculosis sanitarium. For the last two months I have been confined to bed and don't know when I can get up. Though the room is bright and cheerful, it is hard to keep from getting lonesome, and now that the nice days are here most of the boys will be out of doors. I wish I could have something to occupy my mind. "ROY C."

I am sorry, Roy, but the games and puzzles have already been spoken for. However, I think I can safely promise you that there is some one who has puzzles or a game that they would be happy to send you.

HOME GARDENS

BY FRANK RIDGWAY.

The flower border around the vegetable garden lends attractiveness and adds interest to the work. Flower borders are located along the fence, or in community gardens the individual plots may be surrounded by flowers. Occasionally an odd strip in the center is planted in flowers, to furnish rich colors and add to the attractiveness of the home garden.

It is usually disappointing to attempt flowers along the border of gardens unless the soil is rich and mellow, and, above all, deep.

Deep, rich, mellow soil is not usually found along garden fences, but these conditions may be secured by digging a trench the length and width of the flower border. By digging the trench about eighteen inches deep, discarding the bottom six inches or more, which is usually clay, there will be enough room left to mix well rotted manure with the remaining soil as it is thrown back into the trench. This provides an ideal soil.

Unless the flowers are carefully selected the gardener is often disappointed. In choosing the flowers, the height of the plant, color of the bloom, and time of flowering must be carefully considered. The tallest ones must go near the fence at the back of the border. The tallest plant needed will depend on the width of the border, but a sixty inch plant will be tall enough to be seen in the back row of a border six feet wide.

All sorts of combination of colors may be made. The flowers may be planted in rows, keeping the various colors separate, or arranged in clumps to present a mixture of colors. By carefully planning the flower border may be planted so there will be some bloom throughout the entire season.

FASHION'S BLUE BOOK

BY CORINNE LOWE.

NEW YORK.—[Special Correspondence.]—There is no lull in the raging plaid. Paris has sent us this month whole dresses of light wool in plaid design with borders of the fabric used as trimmings. Less confirmed plaid inebriates offer all sorts of trimmings, and the suit consisting of check material with coat of duvetyn, velvet, or tricotine in solid color is certainly one of the favored costume diversions of the year.

The above shows this last idea carried out for the sub-deb. The skirt is checked in tan and brown and the coat is of tan tricotine. The four coat pockets are accented by arrows—a detail of which one sees much this year. The notched collar is extremely smart, folded back as it is to show the white silk waist.

EMBARRASSING MOMENTS

The Tribune will pay $1 for every letter published on "The Most Embarrassing Moment of My Life." Address Embarrassing Moments, Chicago Tribune. Write on one side of the paper. No manuscript returned.

Surprised a Stranger.

My girl chum always rode out on the train at night with the fellow to whom she was engaged. One night as I was walking through the car I thought I saw him sitting alone, so I took the bunch of flowers I had in my hand and, sticking them in his face, said: "What are you riding all alone for?" I can frankly say that my most embarrassing moment occurred when I found myself looking into the surprised face of an entirely strange man. E. N.

DORIS BLAKE'S ANSWERS

He Is Quite Attentive.

"Dear Miss Blake: I am deeply in love with a boy a year older than I am. I have been spending a number of week ends with a cousin. I met this boy at her house and I have gone to several parties where he has been as my cousin's guest. He visits my cousin quite often, but she doesn't care for him the way I do. At one dance he danced with me five times and was my supper partner. He goes with my cousin's set, and when I go he is quite attentive to me. Won't you please tell me how I can win his affections? ANXIOUS."

You might extend him an invitation to come to call some time, which incidentally would suggest to his mind that his company was favorable to you. More than that you cannot do except be just as pleasing and agreeable to him every time you meet as you possibly can be.

BEAUTY ANSWERS

BY ANTOINETTE DONNELLY.

FLATFOOT: STAND WITH THE ball of the feet on the edge of a board or table, or similar structure so that the toes may be bent freely downward. Bend the toes up or down over this edge twenty times, twice daily. Then, standing on a flat surface lift the toes twenty times. Then rest on the outer margins of the feet. Curl the toes inward and backward under the feet as far as possible twenty times. In the meantime throw away the pointed toed shoes for a broader toed pair. Weak foot gives rise to many symptoms. Pain may be felt in the hips and great distress in the legs and sometimes there is a general let-down feeling due to the pain and nervous strain.

Bright Sayings of the Children

The Tribune will pay $1 for each childish saying printed. The story told must never have been printed in any magazine or paper. It is not possible to acknowledge or return unavailable contributions. Please write on one side of the paper. Address Bright Sayings to Aunty Bee, Tribune, Chicago.

Buddy had forgotten to get in the kindling wood, which was his allotted chore, before retiring. When this was discovered his father called to him to

inquire the reason for his negligence. "Well," replied Teddy with some hesitation, "I guess it's because I haven't a very good memory for getting in wood." R. C.

Coralie had often gone on numerous errands for me, charging a penny for each trip. I had not had so many errands for her of late and the tiny miss does not earn so many pennies. Today I asked her to go uptown for me, and in a hesitating manner she informed me, "I will have to charge you 2 cents instead of one, 'cause I can't buy anything little girls want with one penny." V. M. B.

Tribune Cook Book

BY JANE EDDINGTON.

Italian Squash.

Los Angeles, Cal.—[Special Correspondence.]—At the L. A. Athletic club—it is astonishing how often people call this city of Angelenos "L. A."—where I lunched with a friend the other day, we had "zucchini sauté" and roseleaf preserves, among other things, the choosing being mine. These little green squashes, unpeeled and cut in thin slices, were delicious cooked in butter.

I wonder why more people do not use this vegetable, which is such a quick product because only used when quite young. Nearly all seed houses have the seeds. A Los Angeles seed catalogue says:

"It should be used when quite young. When served it has a rich, creamy flavor not equaled by any other squash. Some gardeners have made considerable money making a specialty of it. For the family garden we should recommend its use, instead of the small white bush scallop, because of its excellent flavor."

We can buy this at home in summer at the Italian markets. There is another here called "zucchetti" which is "the favorite Spanish squash. Like the Italian squash, it should be eaten when quite young, four to six inches long. It is a delicious summer variety. A few hills will suffice to keep the family supplied the entire summer."

When ready to cook these squashes are about the size of a medium picking cucumber.

WOMEN BEAT OLD "HI" COST

They use "Diamond Dyes" and Add Years of Wear to Old, Faded Garments—Really Fun!

It's easy to diamond-dye your old garments a new, rich, fadeless color, no matter if they be wool or silk; linen, cotton or mixed goods.

House-dresses, ginghams, aprons, blouses, skirts, silks, stockings, sweaters, children's coats, draperies—everything can be made new and good for years of wear with "Diamond Dyes."

The Direction Book in package tells how to diamond-dye over any color. To match material, have druggist show you "Diamond Dye" Color Card.

CHAS. A. STEVENS & BROS.

A Complete, Exclusive Specialty Shop for Women

Stevens' Wool Jersey Suits

Ideal for the College Girl

$25.00—$35.00—$45.00

THE school girl's life—an intensely active one—requires a suit that will "stand up" under the most vigorous tests of wear, yet look trim for every occasion—requirements ideally met in wool jersey suits.

Wool Jersey Suits are suitable for Traveling, Campus wear, Automobiling, Sports wear and General wear.

To Prove That Every School Girl Should Have at Least One Wool Jersey Suit:

They will not wrinkle or muss.
They do not "shine."
They are all-day and every-day suits.
They wear longer than almost any other type of suit.
They are always ready for service.
They are sponsored by Fashion and Good Taste.
They possess the distinction of tailored style.
They are becoming to nearly every type of girl.
They can be packed tightly in a traveling bag and when taken out be as trim as ever.

They are the most economical garments obtainable today

Choice of Navy, Brown, Tan, Copenhagen and Heather Mixtures, Green, Blue, Brown or Oxford.
Sizes 12 to 20 years.

Sports Shop, Fifth Floor.

WOMEN WITH IDEALS want a *paper* with ideals. Therefore they read The Tribune every morning.

Motion Picture Directory

DOWNTOWN

JONES, LINICK & SCHAEFER'S RANDOLPH
STATE AND RANDOLPH
8:30 A. M. TO 12 P. M.
— First Time Shown in Chicago
HER VERY LATEST PICTURE
NORMA TALMADGE
in Owen Johnson's Story
"THE WOMAN GIVES"
ADDED FEATURE The Gumps "ANDY ON A DIET"
—Coming Saturday—
CECIL B. DE MILLE'S
"Why Change Your Wife"

BOSTON 21 NORTH CLARK ST.
The Famous Stage Success
"SHORE ACRES"
ALL STAR CAST
—AND EXTRA ATTRACTION—
JOHNNY RAY
"JIGGS IN SOCIETY"
(BRINGING UP FATHER)

ORPHEUM JONES, LINICK & SCHAEFER'S 8 a. m. to 12 p. m. State nr. Monroe
—EXCLUSIVE CHICAGO SHOWING—
MAURICE TOURNEUR'S
SPECIAL PARAMOUNT PRODUCTION
"MY LADY'S GARTER"
From Jacques Futrelle's Famous Novel

H-C-MOIR'S
PREMIER LOOP THEATRES

ALCAZAR 79 W. MADISON ST.
GEO. WALSH
IN HIS LATEST SUCCESS
"The Manhattan Knight"
—EXTRA ATTRACTION—
LATEST MACK SENNETT COMEDY.
"THE GINGHAM GIRL"

ROSE MADISON NEAR DEARBORN
The Super-Special of the Year
MAURICE TOURNEUR Presents
"MY LADY'S GARTER"
—AND EXTRA ATTRACTION—
The Latest LARRY SEMON Comedy.
"THE FLY COP"

DOWNTOWN

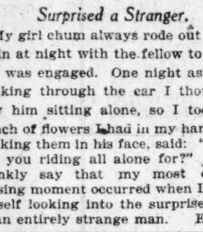

PLAYHOUSE STATE, MICHIGAN AT VAN BUREN
2nd BIG WEEK
CLARA KIMBALL YOUNG
—IN—
'The Forbidden Woman'
DAILY FROM NOON TO MIDNIGHT

DISTINCTIVE
B. L. T.
BARBEE'S
ENTERTAINMENT

STATE-LAKE ORPHEUM CIRCUIT
VAUDEVILLE PHOTOPLAYS
EXCLUSIVE SHOWING
"JUST A WIFE"
with Kathlyn Williams, Roy Stewart, Beatrice Joy
Showing at 11:30 a. m. and 2:15, 5, 7:45 p. m.

ZIEGFELD 624 SO. MICHIGAN AVE. NEXT TO BLACKSTONE
CONSTANCE TALMADGE
"IN SEARCH OF A SINNER"

CASINO 58 WEST MADISON STREET
FRANK MAYO
in "BURNT WINGS"

CASTLE STATE AT MADISON
TOM MOORE in "DUDS"

NORTH

LAKE SHORE Broadway at Belmont
—7 TO 11 P. M.—
ETHEL CLAYTON "YOUNG MRS. WINTHROP"

EASTERLY Lincoln & Diversey Pkwy.
—CONT. 1:30 TO 11—
TODAY AND TOMORROW—NAZIMOVA in "STRONGER THAN DEATH"

REGENT 6746 SHERIDAN ROAD
—EVE. 7 TO 11 P. M.—
ETHEL CLAYTON "YOUNG MRS. WINTHROP"

KEYSTONE 3912 SHERIDAN ROAD
EUGENE O'BRIEN, "HIS WIFE'S MONEY"

LA SALLE DIVISION BET. LA SALLE AND WELLS STREETS
Mary Miles Minter, "Wives and Other Wives"

ASCHER BROS

ADELPHI Clark at Estes
Marion Davies, "April Folly"

CALO Clark St. and Balmoral Ave.
Marion Davies, "April Folly"

LANE COURT Clark and Center Sts.
Marion Davies, "April Folly"

TERMINAL Lawrence and Sheridan
Marion Davies, "April Folly"

NORTH

ASCHER'S CHATEAU BROADWAY AT GRACE
8:30 to Midnight
Rupert Hughes' "Cup of Fury"
TWILIGHT BABY
Season's Greatest Comedy
5—BORSINIS—5
FRAWLEY & LOUISE in Jack Lait's 7 A. M.
3 Other Good Acts

RIVIERA BALDAUF & KATZ ---- DIRECTORS
BROADWAY & LAWRENCE
The INFERIOR SEX
AN INNOCENT CONFESSION OF WOMEN'S FOBLES BELIEVINGLY ACTED BY MILDRED HARRIS CHAPLIN
A MAMMOTH SHOW OF DAZZLING BEAUTY
FUNIEST MOVIE EVER MADE
FIRST SONG, DANCE & CINEMA
ATTEND MATINEE TO EARLY EVE. SHOW

BRYN MAWR
Bryn Mawr near Broadway, at Bryn Mawr "L" Sta.—Mat. Today 2:30 & 4 P. M.—Evg. 6:45 to 11 P. M.
ROBT. WARWICK
"Jack Straw"
A Corking Good Artcraft Comedy Drama
Chester Outing, Pathe News, Comedy

DE LUXE 1041 WILSON AVENUE AT "L" STATION
OWEN MOORE
in "SOONER OR LATER"

DEARBORN 40 W. DIVISION STREET
NAZIMOVA "STRONGER THAN DEATH"

BUGG LINCOLN AND ROBEY
CONTINUOUS 1:30 TO 11
—BIG SPECIAL SHOW—
MARION DAVIES in "April Folly"

PANORAMA Sheridan Rd. E. of Bdwy.
MATINEE AND NIGHT
"ON WITH THE DANCE"—MAE MURRAY

ARGMORE Argyle and Kenmore Aves.
"THE FORTUNE HUNTER"—Earle Williams

LUBLINER & TRINZ AMUSEMENT CENTERS

VITAGRAPH 3167 Lincoln Ave. Cont. 1:30 to 11
MARION DAVIES
"APRIL FOLLY"

BIOGRAPH 2463 Lincoln Avenue Cont. 1:30 to 11
MARION DAVIES
"APRIL FOLLY"
Also Stetcher-Caddock Wrestling Match

PERSHING Lincoln at Wilson
DOROTHY DALTON
"THE VAMPIRE"

KNICKERBOCKER 6217 Broadway
J. W. KERRIGAN
"DREAM CHEATER"
Also CHAS. CHAPLIN, "The Count"
—Starting Tomorrow—
"HUCKLEBERRY FINN"

LAKESIDE 4730 Sheridan Road
ELAINE HAMMERSTEIN
"THE WOMAN GAME"

ELLANTEE Devon and Clark
—Double Feature—
MARY PICKFORD in "RAGS"
and DOUGLAS FAIRBANKS
"DOWN TO EARTH"

NORTH

LUBLINER & TRINZ PANTHEON SHERIDAN ROAD AT WILSON
—NOW PLAYING—
MARK TWAIN'S Greatest Story,
"Huckleberry Finn"
All the Fun, All the Pathos, All the Adventure and Excitement of Mark Twain's Immortal Story
PAUL BIESE ORCHESTRA
Interprets the Play

BUCKINGHAM 3319 NORTH CLARK STREET
—Matinee Daily—
ELAINE HAMMERSTEIN
IN HER LATEST PRODUCTION—
"The Woman Game"
AL ST. JOHN, Fatty Arbuckle's Old Partner, in His First Two-Reel Comedy, "SPEED"
Also the battle for the world's wrestling championship between JOE STETCHER and EARL CADDOCK, that took place at Madison Square Garden, New York City, Jan. 31st.

HOWARD N. W. "L" STA. AT HOWARD
ELSIE FERGUSON
"His House in Order"
From the Famous Play By SIR ARTHUR PINERO
Selected Short Subjects
Tomorrow—E. O'BRIEN
"His Wife's Money"

LUBLINER & TRINZ COVENT GARDEN 2655 N. CLARK ST.
Elaine Hammerstein
—IN—
"The Woman Game"

NEW KENMORE Kenmore and Wilson Avenue
"SLAVES OF PRIDE"—ALICE JOYCE

SOUTH

KIMBARK 6244 KIMBARK AVENUE
J. WARREN KERRIGAN
"THE LORD LOVES the IRISH"

20TH CENTURY 4708 Prairie Ave.
TOM MOORE
"ONE OF THE FINEST"

PRAIRIE 58TH ST. and PRAIRIE AVE.
MARY PICKFORD
in "POLLYANNA"

HYDE PARK 5314 LAKE PARK AV.
BRYANT WASHBURN in "Six Best Cellars"

PRESIDENT Garfield Blvd. nr. Calumet
ALL-STAR CAST in "HUMAN PASSIONS"

SHAKESPEARE 43RD AND ELLIS
Norma Talmadge, "Daughter of Two Worlds"

SCHOENSTADT'S

ATLANTIC 26th and Mat. Crawford & Eve.
"On With the Dance", Mae Murray

BOULEVARD 53th and Ashland
"On With the Dance", Mae Murray

HALFIELD 55th and Halsted
Charles Ray, "The Hick"

ARCHER 25th & Archer Sts. Mat. & Eve.
Madalaine Traverse, "The Mad Star"

SOUTH

VISTA 67TH AND COTTAGE GROVE AVE.
—Matinee & Night—
CLARA KIMBALL YOUNG
—IN—
"The Road Through the Dark"
—Tomorrow—
NAZIMOVA
"Stronger Than Death"

JACKSON PARK STONY ISLAND AV. at 67th ST.
BESSIE BARRISCALE
In the Vivid Domestic Drama,
"The Woman Who Understood"

HARPER HARPER AT 57TH ST.
—Last Times Today—
NORMA TALMADGE
"A Daughter of 2 Worlds"
Also Wm. Selig's $1,000,000 Serial,
"The Lost City"
MATINEE DAILY

LUBLINER & TRINZ MICHIGAN GARFIELD & MICHIGAN
E. PHILLIP OPPENHEIM'S
"LONG ARM OF MANNISTER"

LEXINGTON 1162 E. 63RD STREET
—MATINEE DAILY—
MARION DAVIES
"APRIL FOLLY"

PEOPLES 47TH ST. at ASHLAND AVE.
"CUP OF FURY"
—ALL-STAR CAST
ALSO HIGH CLASS ENTERTAINERS

NEW PARK 51st St. and Calumet Ave.
PEGGY HYLAND
"BLACK SHADOWS"

HARVARD 53D ST. & HARVARD AVE.
—MATINEE AND NIGHT—
D. W. GRIFFITH'S
"THE GREATEST QUESTION"

LINDEN 63D and HALSTED STREETS
—MATINEE DAILY—
D. W. Griffith's "The Greatest Question"

ASCHER BROS

COLUMBUS Ashland Ave. at 63d St.
Wallace Reid, "Excuse My Dust"

COSMOPOLITAN Halsted at 79th St.
D. W. Griffith's "The Greatest Question"

FROLIC 55th St. and Ellis Ave.
Wallace Reid, "Excuse My Dust"

KENWOOD 1225 E. 47th St.
Wallace Reid, "Excuse My Dust"

METROPOLITAN Grand Blvd. at 47th St.
D. W. Griffith's "The Greatest Question"

OAKLAND SQUARE Oakwood & Drexel
Mark Twain's "Huckleberry Finn"

PEERLESS Grand and Oakwood Boulevards
Wallace Reid, "Excuse My Dust"

SOUTH

WOODLAWN 63D & COTTAGE GROVE AVE. THE SHRINE OF THE CINEMA
DIRECTION OF ANDREW MARCUS
D. W. GRIFFITH Presents
"THE GREATEST QUESTION"
Last Times Today
Lillian Gish, Robt. Harron and Griffith Cast.
WOODLAWN SYMPHONY ORCHESTRA

VERNON 61ST AND VERNON AVE.
MATINEE CONTINUOUS
MARY MILES MINTER
"JUDY OF ROGUES' HARBOR"

DREXEL 858 E. 63D ST., BLK. E. COTTAGE GROVE—MAT. DAILY
WILLIAM FARNUM
"THE ADVENTURER"

WEST

HAMLIN
TONIGHT—7 TO 11:30
SHIRLEY MASON
—IN—
"Molly and I"
HAND'S ORCHESTRA
3826-36 W. MADISON ST.

MARSHALL SQUARE
22nd and Marshall Blvd.
—Last Times Today—
MARK TWAIN'S
"HUCKLEBERRY FINN"

BROADWAY STRAND
Roosevelt Road at Paulina
—Last Times Today—
MARK TWAIN'S
"HUCKLEBERRY FINN"
and Sennett Comedy, "GEE WHIZ"

GOLD 3411 W. ROOSEVELT ROAD
—MATINEE DAILY—
"Woman Who Understood"
with BESSIE BARRISCALE
Overture, "DANCE OF THE HOURI" by LA ZEOCONDA—Also Latest Weekly

LUBLINER & TRINZ AMUSEMENT CENTERS

PARAMOUNT 2648 Milwaukee Avenue
WALLACE REID
"EXCUSE MY DUST"

WILSON Madison and Western
Cont. 1:30 to 11 P. M.
WALLACE REID
"EXCUSE MY DUST"

WEST END 121 North Cicero
"HUCKLEBERRY FINN"
A Wonderful Production That Bring's Mark Twain's Book to Life

CRAWFORD Crawford and Madison
"HUCKLEBERRY FINN"
A Wonderful Production That Brings Mark Twain's Book to Life

MADISON SQUARE 4730 Madison
GLADYS BROCKWELL
"THE DEVIL'S RIDDLE"

WEST

CENTRAL PARK 12TH ST. & CENTRAL PARK AVE.
APRIL FOLLY
A Drama of Love and Adventure, Wherein a Young Woman's Foolhardiness Brings Shame and Sorrow Upon Her.
See the Brilliant Acting of
Marion Davies
Hear the Haunting Melody of the Central Park Orchestra
You'll Thrill All Over
A Side Splitting Comedy,
"A TWILIGHT BABY"
Superb Theatrical Specialties
CONTINUOUS FROM 2 P.M. TO ALMOST MIDNIGHT

KEDZIE ANNEX MADISON ST. AT KEDZIE AVE.
TOM MIX "DARE-DEVIL"
COMEDY PATHE NEWS

NORTHWEST

LOGAN SQUARE MILWAUKEE AND LOGAN SQUARE
—TODAY & TOMORROW—
"MYSTERY OF THE YELLOW ROOM"
ALL STAR CAST
DON ALBERT'S SYMPHONY ORCHESTRA

CRYSTAL NORTH AV. NR. CALIFORNIA
WALLACE REID
in "Excuse My Dust"
—Also—
Stetcher-Caddock
World's Champion Wrestling Match
Matinee Daily—2 P. M.

IRVING Irving Pk. Blvd. and Crawford
ELSIE FERGUSON
"HIS HOUSE IN ORDER"
Also CHAS. CHAPLIN
in "THE COUNT"

NEW STRAND DIVISION nr. HOYNE
—6:45 CONTINUOUS—
"ON WITH THE DANCE"
MAE MURRAY AND DAVID POWELL

IRVING PARK 4835 Irving Pk. Blvd.
—MAT. AND EVE.—
"ON WITH THE DANCE"—MAE MURRAY and LARRY SEMON, "The Grocery Clerk"

KARLOV 4048 ARMITAGE AVENUE
MATINEE DAILY
PAULINE FREDERICK, "BONDS of LOVE"

ASCHER BROS

CROWN Division at Ashland
Wm. Farnum, "The Adventurer"

MILFORD Milwaukee and Crawford
Wallace Reid, "Excuse My Dust"

ROSEWOOD Montrose Blvd. at Lincoln St.
Wm. Farnum, "The Adventurer"

OAK PARK

LUBLINER & TRINZ OAK PARK WISCONSIN AVE. 1 BLK. S. L. STA.
EUGENE O'BRIEN
"His Wife's Money"

AUSTIN

PLAISANCE 466 N. Parkside Ave. Lake St.—Mat. 2:30
WILLIAM FARNUM
"THE ADVENTURER"

SOCIETY and Entertainments

Historical Society Show New Exhibits at Tea on Saturday

The Chicago Historical society will give its annual reception and tea in its building at North Dearborn and Ontario streets Saturday from 3 until 6 o'clock. Some of the recent acquisitions of the society will be shown at the tea, which is always one of the most interesting affairs of the season. The reception committee includes:

Mrs. James A. Burley,	Joy Morton,
Mrs. Edwin D. Brown,	Henry J. Patten,
Mrs. Charles S. Peck,	Mrs. Bronson Peck,
Mrs. Wm. S. Fergus,	Charles B. Pike,
Mrs. Wm. A. Fuller,	Edward L. Ryerson,
Mrs. Wm. G. Goodman,	Otto L. Schmidt,
Mrs. J. Robinson,	Orson Smith,
Mrs. Frank Smith,	John A. Spoor,
Mrs. B. Jones L. Bradley,	Albert A. Sprague II.,
Mrs. Jones Bradley,	Mrs. Fred'k T. West,
Mrs. Wm. S. Johnson,	Mrs. George Dunlap,
Mrs. Homer Keep,	Mrs. T. B. Blackstone,
Mrs. Wm. F. Lawson,	Mrs. Cyrus Hall McCormick,
Mrs. Frank J. Loesch,	Mrs. Arthur Ryerson,
Mrs. Wm. S. Mason,	Mrs. Goodman,
Mrs. Wm. Merryweather,	Mrs. George A. Carpenter,
Mrs. Homer Morris,	

Dr. A. J. Barnouw of The Hague, Holland, will give a lecture at the University of Chicago next Wednesday night at 8:15 o'clock under auspices of the Renaissance society. Next Tuesday night a dinner for Dr. Barnouw will be given at the Union league club to local members of the Society of the Netherlands Abroad.

Mrs. Edward A. Leight will open her residence at 2416 Lake View avenue at 8 o'clock today for the first of a series of eight lectures on Modern French Plays (in French), by M. Hubert Matthieu, assisted by Mme. Rachel Desmarches. The subject today will be "Paul Geraldy, Poet."

The annual linen shower for the benefit of St. Luke's hospital will be held today from 2 to 4 o'clock in the sewing room of the hospital. No cards of invitation were sent out this year. All friends of the hospital are invited to attend and bring donations of linen. Mrs. Harold Eldridge, chairman, will be assisted by Mrs. W. L. Baum, Mrs. John De Koven, Mrs. Howard Edmunds, Miss Irene Wilson, Mrs. Joseph H. De Frees, and Mrs. Chauncey B. Garland.

The Fort Sheridan Officers' club will give a reception tonight at 8:30 o'clock in Quarters 31. There will be dancing. Leo Sowerby will give a program of his own compositions at 8:30 o'clock tonight at the Arts club. Mr. Sowerby will be assisted by Miss Mary Camden, Miss Margaret Lang, and Herman Felber. Following the musical a buffet supper will be served. The social committee, composed of Frederick Stock, John Alden Carpenter, Kenyon Hackett, Alexander Raab, Mr. Frederic W. Upham, Mrs. Lyman A. Walton, and Mrs. Samuel Insull, is in charge.

Mrs. C. Morse Ely, who has been the guest of her son and daughter-in-law, Mr. and Mrs. Jay Morse Ely of Lake Forest, since returning from the West coast, is at the Blackstone for a few days before leaving for a several months' residence in New York.

Mr. and Mrs. Marvin B. Pool, who returned last week from a trip to California, have moved from 5116 Blackstone avenue to 512 Barry avenue.

Mrs. Hugh T. Patrick and daughter, Catherine, have returned from southern California, where they spent the winter.

Mr. and Mrs. E. C. Towslee of the Chicago Beach hotel have returned from a three months' stay in Florida.

Mr. and Mrs. Benno F. Nell Jr. of 21 Cornell avenue have gone to Lake Lick Springs for a couple of weeks.

Mrs. Kendrick E. Morgan and her daughter, Mrs. Walter C. Haupt of 1210 Astor street, will return this week from a short visit to Mrs. Morgan's summer place at Oneonta, N. Y. Mrs. Morgan and Mrs. Haupt and Mrs. Morgan's sister, Miss Mary Alden, will go to Oneonta for the summer.

Col. and Mrs. Ralph H. James and children of 1210 Astor street have returned from Miami, Fla. Mr. and Mrs. Thomas B. Marston, who have had the James apartment, have opened their home in Lake Forest.

* *

NEW YORK SOCIETY

New York, April 6.—[Special.]—Mrs. George W. Vanderbilt gave a dance at her town house, 1 East Eighty-first street, tonight for her daughter, Miss Cornelia.

Mrs. Medill McCormick of Chicago is at the Plaza hotel with Mrs. Stanley McCormick.

Miss Gertrude Rose Mary Rapp, daughter of Mr. and Mrs. Frank Berkeley Rapp of 121 East Ninety-fifth street and Belmar, N. J., and William Griffin of Chicago will be married here tomorrow.

Mr. and Mrs. Charles M. Schwab have announced the engagement of their niece, Miss Mary Elizabeth Mock, daughter of Mr. and Mrs. John Francis Mock of Philadelphia, to Dr. Paul H. Walker of Bethlehem, Pa., a son of Mrs. Alice Walter of Pittsburgh.

* *

WASHINGTON SOCIETY

Washington, D. C., April 6.—[Special.]—Miss Margaret Wilson has returned to the White House after a twilight's visit in New York. This afternoon she unveiled at the District building the memorial to the employés of the District of Columbia who lost their lives in the great war.

Owing to the illness of Mrs. Stephen B. Elkins the dinner she was to have given tonight for Mr. and Mrs. Robert L. Lansing was postponed.

Miss Frances Carpenter, daughter of Mr. and Mrs. Frank G. Carpenter, and William Chapin Huntington, recently appointed commercial attaché of the American embassy at Paris, were married today at Mr. and Mrs. Carpenter's home in Connecticut avenue. Mr. Huntington and his bride will sail Saturday for Mr. Huntington's new post in Paris.

Parish Dance Tonight.

St. Aloysius Young Men's society of St. George's parish will give its annual entertainment and reception tonight in St. George's hall, Thirty-ninth and South Wells streets.

MISS ETHELYN BEAUREGARD CRUSEL
PHOTO by IRA L. HILL

Announcement has been made of the engagement of Miss Ethelyn Beauregard Crusel, daughter of Mr. and Mrs. L. Emile Crusel of New Orleans and New York, to A. J. Renz Jr. of Chicago.

Gilbert Porter Weds Anne Kilby Tonight

Miss Anne Horry Kilby, daughter of Gov. and Mrs. Kilby of Alabama, and Gilbert Edwin Porter III., son of Gilbert E. Porter of Chicago, will be married at 7 o'clock tonight at Anniston, Ala.

The romance started when Mr. Porter was in service at Camp McClellan, near Anniston, and Miss Kilby was active in Red Cross work.

Among the Chicagoans at the wedding are the bridegroom's father and brother, Burford L. Porter, who will act as best man, and Richard H. Wabbatt, Alexander H. Revell Jr., and Waldo F. Tobey, who will serve as ushers; Thomas S. Blair III., and Gov. and Mrs. Cox of Ohio. The latter was Miss Margaretta Blair of Chicago.

After a month's honeymoon at the Virginia Hot Springs Mr. Porter will bring his bride to Chicago and they will be at home at 942 Lake Shore drive.

* *

Sunbeam League Raises $1,600.

More than $1,600 was raised for the Sunbeam league's charities at yesterday's reception and card party in the Hotel La Salle.

Father McCabe Leaves 2,000 Friends Laughing as He Says Good-By

Two thousand persons crowded De Paul auditorium last night and said good-by to the Very Rev. F. X. McCabe, who will leave St. Vincent's parish on Friday.

Father McCabe has been pastor there for nine years and head of De Paul university. He leaves to become pastor of a church in Kansas City.

Judge Denis E. Sullivan presided and presented the priest with a purse of $1,000, saying there would be $500 more for him before Friday. George E. Gorman, representing the committee of 100 for an Irish republic, presented Father McCabe with a gold watch.

Father McCabe was overcome at first, but presently he had his well wishers laughing. He told how, some years ago, when the university was in debt, he borrowed $100,000 in francs.

"I waited to repay that debt until the market in francs fell," he said. "I paid the debt, with interest, for $35,000 American money. No, I'm not above making a penny for the church. I'm sorry it had to be Frande on which I made a profit. It would have pleased me much better if it had been England."

Judge Bernard P. Barasa announced he would go to Kansas City with Father McCabe, and that some day he would try to bring him back to Chicago.

Judge Kickham Scanlan, Judge Frank Graham, Senator J. P. Mahony, Hugh O'Neil, Bernard Mahony, John A. McGarry, O. J. Shevlin, the Rev. James M. Scanlan, and the Rev. Sidney Morrison, and others paid tributes to the departing pastor. There was a telegram from David Goodwillie, vice president of the Union League club, which said the whole city was sorry to lose the priest.

* *

Dorothean Club Dance on Friday

Miss Peggie Walker is secretary of the Dorothean club, which will give a dance on Friday evening at the Kenrose club, 1017 East Forty-seventh street, for the benefit of Rosary college. Mrs. F. J. Lewis of 4610 Ellis avenue will be hostess. She will be assisted by the officers of the club and Miss Lucile Gerstner, Miss Catharine Collins, Miss Marelle Dwyer, Miss Florence Martin, and Miss Helen Mahoney.

PEGGIE WALKER.

* *

Children's Pennies for Gift to France

Tomorrow has been designated by Peter A. Mortenson, superintendent of schools, as America's Gift to France day. If each of the 350,000 children in the public schools gives 3 cents, they will raise more than the $10,000 quota asked of Chicago. The $250,000 to be raised throughout the country is to pay for a colossal statue to be erected on the site of the first battle of the Marne.

* *

Moose to Form New Lodge.

The new Chicago lodge of the Loyal Order of Moose will be instituted at the Morrison hotel next Monday night. The degree team of Detroit lodge will conduct the ceremony.

COMING APRIL 11

Alice Brady in "Forever After" Will Appear at Garrick, Not Princess.

ALICE BRADY.
[Hill Photo.]

Miss Brady's engagement in "Forever After" will begin at the Garrick April 11, instead of at the Princess April 18, as announced in the Sunday underlines. The change enables Miss George, who is Miss Brady's stepmother, to continue her flourishing season in "The Ruined Lady" at the Princess, though it pushes "The Shubert Gaieties" out of the Garrick sooner than expected.

Where Will Mr. Gest Get the Champagne?

[Chicago Tribune-New York Times Cable.]
[Copyright: 1920.]

LONDON, April 6.—Morris Gest today signed a contract to bring Delysia, a French singer, to New York in October in "Afgar," with the complete London production.

"The most serious part of the contract," Mr. Gest said, "is that I had to make a gentleman's agreement with Delysia to supply her with a bottle of champagne daily during her American tour. I don't know how I'll manage it."

* *

WEDDING

Mrs. R. B. Chisholm of Brookline, Mass., formerly of Chicago, announces the marriage of her daughter, Marjorie, to John Reginald Jones of Chester, England. The wedding took place on April 5 in Brookline. Mr. and Mrs. Jones will be at home after April 15 at 15 Bemis road, Wellesley Hill, Mass.

Lawyers of Chicago Entertain National Officials Tomorrow

The Chicago Bar association will give a dinner and reception tomorrow night at the Midday club for the president and members of the executive committee of the American Bar association. Hampton L. Carson of Philadelphia is president of the American Bar association. The executive committee is composed of George T. Page, Peoria, Ill.; T. A. Hammond, Atlanta, Ga.; U. S. G. Cherry, Sioux Falls, S. D.; Charles T. Terry, New York; Edmund F. Trabue, Louisville, Ky.; Thomas H. Reynolds, Kansas City, Mo.; George S. Young, Montpelier, Vt.; Paul Howland, Cleveland, O; Thomas C. McClellan, Montgomery, Ala.

The Chicago association's dinner and reception committee includes John T. Richards, chairman; Frederick A. Brown, Charles J. O'Connor, Milton J. Foreman, William C. Niblack, Mitchell D. Follansbee, Carl Latham, John S. Hummer, Nathan William MacChesney, John S. Miller, William Rothmann, Robert H. Parkinson, Joseph A. O'Donnell, Henry S. Robbins, Silas H. Strawn, and Frank J. Loesch.

* *

Protestantism Drops to Minimum Gain

New York, April 6.—The smallest increase in Protestant membership in thirty years is recorded for 1919 in statistics compiled by Dr. H. K. Carroll, who prepared the first official census of religions, and made public tonight by The Christian Herald. The increase for 1919 was only 56,000, as compared with the average increase for the ten years previous of 771,947.

The slump started, he said, in 1918, which showed an increase of only 155,000 members.

* *

ANNOUNCEMENTS

Capt. Bruno Roselli, formerly of the royal embassy of Italy at Washington, will speak before the forum of the Lower North Community council at Lane Technical High school Saturday night. Dr. Roselli, the first Italian exchange professor to the United States, is lecturing at Vassar college.

Chicago chapter, United Daughters of the Confederacy, will meet Saturday afternoon at the Auditorium hotel.

At the Chicago Business Women's council tomorrow night at 7 o'clock Lucy Waller Peet will teach the Book of Corinthians.

* *

St. Andrews Club Dance.

Sr. Andrew's parish club will hold an informal dancing party tomorrow night at Arcadia auditorium.

PATTERNS BY CLOTILDE

This dress has the pockets extending into front trimming straps and can be finished with or without a collar.

The pattern, 9544, comes in sizes 36, 38, 40, and 42 inches bust measure. Size 36 requires four yards of thirty-six inch with three and three-eighths yards of twenty-seven inch contrasting material and one and one-eighth yards of binding for collar.

Order Blank for Clotilde Patterns.
CLOTILDE, DAILY TRIBUNE, CHICAGO.

Inclosed find $..... Please send me the Clotilde patterns listed below:

Pattern number.	Size.	Price.
		$

Name .....
Street .....
City .....
State .....

How to Order Clotilde Patterns.

Write your name and address plainly on dotted lines, giving number and size of such patterns you want. Inclose 12 cents in stamps or coin (wrap coin carefully) for each number, and address your order to Clotilde, CHICAGO DAILY TRIBUNE, Chicago.

DEATH NOTICES

IN MEMORIAM.

GOLDSTEIN—Charles L. Goldstein—In loving memory of our dear son and brother, who died at Great Lakes one year ago today, April 7, 1919.

In the graveyard softly sleeping,
Where the flowers gently wave,
Lies the one we love so dearly,
In his lonely, silent grave.
And the flowers we laid upon him,
They wither and decay,
But the love we bore for you
Will never fade away.

PARENTS, SISTER, AND BROTHERS.

HAGEN—In loving memory of my mother, Margaret Troy Hagen, who passed away two years ago, April 7, 1918.

DAUGHTER SADIE.

ACKERMAN—Mary A. Ackerman, widow of the late Daniel, fond mother of Daniel J. and Mrs. Anna Murphy and the late John, sister of John McIntire of Omaha, Neb. Funeral Friday at 9 a. m. from the late residence, 2454 W. 20th-st., to Saint Agnes' church, where solemn requiem high mass will be celebrated; antes to Calvary. Members of St. Agnes court No. 16, W. C. O. F., will meet Thursday evening at 8 o'clock at St. Agnes' school hall. For information call McKinley 76.

BARRY—Dennis Barry, beloved husband of Ella, nee Dempsey, fond father of John, Marcella, Adelbert, Lucille, William, Raymond, David, and Marjorie. Funeral Friday, April 9, at 9 a. m. from late residence, 1627 W. 22d-pl., to St. Pius' church; autos to Mount Carmel.

BAXTER—Frances M. Baxter, widow of Dr. Andrew T. Baxter and beloved mother of Mrs. John Sutphin Jones and A. Lawson Baxter, on Thursday, April 1, at the home of her daughter, Granville, O. Interment at Poolesville, Md.

OBITUARY.

BISHOP JOSEPH S. KEY of the Methodist Episcopal church, died at his home in Sherman, Tex., yesterday. He was born July 18, 1829, was ordained minister in 1848, and had been a bishop since 1886. He came to Texas in 1889.

LAURENT HONORE MARQUESTE, the sculptor, is dead in Paris. M. Marqueste, who was born at Toulouse on June 12, 1848, was a member of the French institute.

JOHN M. BAIRD, father-in-law of United States Senator Charles M. Curtis, died yesterday at Topeka, Kas. He was 74 years old.

DEATH NOTICES

BABCOCK—Lizzie Weston Babcock, wife of Dr. R. H. Babcock, at her home, Monday, April 5. Funeral service private at convenience of the family. Burial in Kalamazoo, Mich. No flowers requested.

BLAIR—David Blair, beloved husband of Mary, father of Agnes, Mrs. Margaret Plenderleith, Mrs. Bessie Colletti, William, David H., Donald C., Graham, and Roy. Funeral Thurs., at 3 p. m. at Graceland chapel. Roscoe, Scotland, papers please copy. For information call Garfield 3100.

BROWN—Harriet Gilbert Brown, April 6, 1920, beloved wife of George M. Brown, mother of Hazel L. Brown. Funeral Friday, April 9, 1920, at 2 p. m., from late residence, 864 N. Sacramento-blvd. Burial at Oak Ridge cemetery. Member of Siloam chapter, O. E. S., No. 119.

BROWNE—Harry Fletcher Browne, beloved husband of Marie Knabl, father of Fletcher Jr., and Gloria, son of Harry and Georgiana Browne of 1225 Montana-st., brother of Mrs. Carl Kroeschell, also Mrs. Frank Haggerty. Funeral from Belden-av. Presbyterian church, Thursday, 2 p. m., to Memorial Park cemetery.

BURROUGHS—Mary E. Burroughs, widow of the late George T. Burroughs, April 5, at her son's residence in California, mother of George T., Henry S., F. Coleman, and Edgar Rice Burroughs. Services at Tarzana Ranch, Van Nuys, Cal., Thursday, April 8. Interment private.

CASSIDY—Mary Cassidy, beloved wife of the late Patrick, fond mother of Mrs. Margaret Garnhardt, Mrs. George Hardy, Mrs. Frank Porch, Mrs. Fannie Wendell, Mrs. Katherine Burnett, Mrs. Ella Norton, James and Edward Cassidy. Funeral Thursday, 9 a. m., from late residence, 2045 Jackson-blvd., to Our Lady of Sorrows. Autos to Mount Olivet. For information phone Seeley 463.

EISENBACH — Leopold Eisenbach, beloved brother of Mrs. Gus L. Jonas. Funeral Thursday, April 8, at 10 a. m. from chapel, 4649 Prairie-av., by autos to Rosehill cemetery.

FLEMING—Matilda Fleming, at her residence, 510 Oakwood-blvd., beloved wife of John J., sister of Helen and William Priesenberg. Funeral services Thursday, 2:30 p. m., at chapel, 3913 Cottage Grove-av.; interment Evergreen. Member of Royal Neighbors of America, 7718 Illinois Camp, Toledo, O., papers please copy.

FRASER—William Fraser, April 5, suddenly, beloved husband of Margaret, nee Davidson, father of James D. and William M. Funeral from late residence, 1315 Foster-av., Thursday, April 8, at 2 p. m. Interment Graceland cemetery.

FREUDENBERG — Paulina Freudenberg, widow of the late Hermann, mother of Frances and Josephine Barrett. Funeral notice later.

GALE—Eliza A. Gale, April 5, 1920, age 79 years, wife of the late Daniel W. Gale and mother of Charles W., George E., and Warren Gale, Mrs. Grace G. Crawford and Marie S. Gale. Funeral from her late residence, 3845 Ellis-av., Wednesday, at 1 p. m. Burial private at Graceland.

HENOCH—Harry H. Henoch, April 6, 1920, age 62, beloved husband of Pauline, nee Sommerfield, father of Irwin H., brother of Rose Kramer, the late Nettie Cohen, Flora Sommerfield, Leah Dutch, Pauline Curtiss, Sazah Benton, Sol H., Isaac H., Phil H. Henoch. Funeral Thursday at 10 a. m. from chapel, 2701 N. Clark-st.; burial at Roschill. Michigan City and Laporte, Ind., papers please copy.

JENKINS—Clara J. Jenkins, beloved mother of Mrs. L. A. Ferguson, Evanston, Joseph W. Jenkins, Boston, Fred R. Jenkins, Chicago. Funeral Wednesday, April 7, 2 p. m., at son's residence, 4923 Blackstone-av.; interment at Forest Hill cemetery, Boston, Mass.

JOHNSON—Ebba Johnson, aged 28, suddenly passed away April 5, leaving a beloved daughter, Petty, and several very dear relatives and friends. Funeral service at chapel, 4227 Cottage Grove-av., Thurs., 2 p. m. Interment Oakwoods cemetery.

MASON—Frances H. Mason, widow of the late William A., in Pasadena, April 5, after a lingering illness. Cleveland, Niles, and Ohio papers please copy.

MONAHAN—Bridget Monahan, nee Toolan, April 6, 1920, beloved wife of the late Anthony, fond mother of Mrs. Charles Slingerland, Mrs. Thomas Leyden, Mrs. H. J. O'Connell, Mrs. Jay L. Cewa, Anthony Monahan, and the late Mrs. W. J. Kelly. Funeral from residence of daughter, 520 S. Laramie-av., Thursday, April 8, 1920, at 9:30 a. m., to Resurrection church, where solemn requiem high mass will be celebrated, thence by autos to Calvary.

NECAS—Edward Necas, 2435 S. California-blvd., age 27 years, April 5, beloved son of late Matej and Anna Necas, brother of James, Michael, Clarence, Mrs. Anna Belskery, and Mrs. Emma Kobarik. Funeral Thursday, April 8, 2 p. m., to Bohemian National cemetery.

NOVOTNY—Henry Novotny, beloved husband of the late Mary Novotny, fond father of Anna, Caroline, Mrs. Bohunek, and Alexander Novotny. Funeral Wednesday at 2 p. m., from late residence, 143 N. Taylor-av., Oak Park. Interment at Bohemian National cemetery.

O'DONNELL—Susan O'Donnell, née McCann, April 5, at 4401 Lake Park-av., beloved wife of the late Thomas and mother of Charles P. and sister of Mrs. James O'Donnell and Patrick McCann. Funeral Thursday at 9 a. m. to St. Ambrose's church; autos to Mt. Olivet. Member of St. Catherine of Siluna court, No. 233, W. C. O. F. For seats call Yards 703.

ROGERSON—Leanna T. Rogerson, April 5, wife of Astden. Funeral Thursday, 2 p. m., at late residence, 1205 Judson-av., Evanston.

ROSE—John Watkins Rose, April 4, dearly beloved husband of Anna J. Rose, devoted father of John Watkins Jr., and Olive Burgess. Funeral Wednesday, April 7, at 2 p. m., from late residence, 4536 N. Monticello-av. Interment Roschill. Member of Humboldt Park lodge No. 813, A. F. & A. M.; Oriental consistory, Mystic Shrine, Edyth chapter No. 724, O. E. S.; Humboldt Park tent Order of Maccabees.

RUSSELL—Emma C. Russell, April 4, 1920, beloved wife of James T. Russell and mother of Laura and Edward Russell, at residence, 5460 Race-av. Funeral Wednesday, at 2 p. m.; burial at Forest Home.

WEISSENBORN—Emilie Weissenborn, nee Brinkman, April 4, 1920, aged 57 years, beloved wife of Christian Weissenborn, fond mother of Mrs. Clara M. Wilkinson and Oscar W. Weissenborn, daughter of Henry Brinkman, sister of Theodore W., George, and William H. Brinkman, Mrs. Elizabeth Zimmerman and Mrs. Amanda Somers. Funeral from her late residence, 6501 S. Green-st., Wednesday, at 1:30 p. m., to St. Stephen's Evangelical Lutheran church, the Rev. A. J. Buenger; interment at Mount Hope. For information call Englewood 245.

WILLIAMS—Arthur Williams, age 27, beloved husband of Catherine, nee Woods, son of W. H. Williams, brother of W. J. Williams and Mrs. Elizabeth Orthmann. Member of Pleiades lodge No. 478, A. F. & A. M., York chapter No. 148, R. A. M., Columbia commandery No. 63, K. T., Aryan grotto No. 18, Medinah temple. Funeral Wednesday, April 7, from late residence, 4705 W. Park-av., at 2 p. m. Interment at Forest Home cemetery.

CEMETERIES.

ROSEHILL CEMETERY

FAMILY LOTS: choice two grave lots and larger; price includes FULL PERPETUAL CARE. More than 100 acres still unsold.
CARE FUND OVER $1,500,000.
Mausoleum—An addition of MEMORIAL ROOMS is now under construction in the only COMMUNITY MAUSOLEUM IN CHICAGO. Plans of this addition and unsold space in present building at our offices.
Main office, 5181 N. Ravenswood-av., Chicago. 714

CHICAGO'S MOST BEAUTIFUL CEMETERY.
MOUNT GREENWOOD.
Perpetual care throughout. $130,000 care fund in trust company's hands; care of grounds and service unequaled.
Halsted-111th-st. cars direct to main entrance.

OAKWOODS CREMATORY. OAKWOODS Cemetery, E. 67th-st. and Greenwood-av. Charge for cremation, $35. Remains cremated in casket as received. All lots and graves sold with REAL perpetual care. Phone Hyde Park 61.

GLEN OAK CEMETERY 127TH-ST.-BLVD.—Single graves with perpetual care, $12. 111 W. Washington. Franklin 3311.

NEW CHICAGO CEMETERY LIKE A PARK; lowest prices; perpetual care; $1 down, $1 monthly. Phone new Main 1947.

MONUMENTS.

Monuments at 1-3 Usual Cost
Order at once for Decoration; buy direct from manufacturer; save retail profit. Call or write for free catalogue.
CONTINENTAL GRANITE CO.
1147 W. Madison-st. Phone Monroe 6623.

CHAS. G. BLAIR CO. RELIABLE MONUMENTS and mausoleums. 105 S. La Salle.

WESTERN MONUMENT WORKS, 1209 W. Madison; reasonable prices. Ask for catalogue.

UNDERTAKERS.

POSTLEWAIT — GOLDEN RULE PRICES and Golden Rule service; 39 years at one location. 1867 Ogden-av. Phone West 710.

St. Lange Florist
77-79 E. Madison St. Tel. Cent. 3777
TWO DOORS WEST OF MICHIGAN BLVD.

AT 23 & 25 MADISON, EAST
THE COSTUME BOOTERY OF
O'Connor & Goldberg
O-G SHOES AND HOSIERY

Introducing a new and original O-G footwear fashion

The O-G Sandalette

Featured in Patent or Black Kid at SEVENTEEN DOLLARS AND A HALF

—Also in Black or Brown Satin at SIXTEEN DOLLARS AND A HALF

The O-G Sandalette is a unique and different French model—it has distinctive lines that mark it as a style-leader. It is suggested that you see this and other appealing O-G footwear fashions for Spring and Summer wear now on display in this bootery.

AMUSEMENTS

POWERS' | MAT. TODAY
A. L. ERLANGER and HARRY J. POWERS, Mgrs.
Patricia Collinge
in a Comedy of Youth
'GOLDEN DAYS'
"Enormous Hit."—Amy Leslie, Daily News.
By SIDNEY TOLER and MARION SHORT.
Direction of GEORGE C. TYLER
NOTE—Pat. a Collinge moves from Powers' to Blackstone Theatre Monday, April 12.
SEATS TOMORROW—COHAN OPENING MONDAY, APRIL 12.
GEO. M. COHAN Presents
GEORGES RENAVENT
in John T. McIntyre and Francis Hill's Comedy of Youth, Love and Temperament
"Genius and the Crowd"
Personal Direction of Mr. Cohan

ORCHESTRA HALL TUESDAY EVE'G at 8:15 Apr. 13
WESSELS & VOEGELI Announce
TITTA RUFFO
IN A CONCERT WITH THE
CHICAGO ASS'N of COMMERCE GLEE CLUB HERBERT E. HYDE, Conductor
Tickets Now—$1 to $3 (Plus Tax)

BLACKSTONE | MAT. TODAY
A. L. ERLANGER and HARRY J. POWERS, Mgrs.
LAST SIX TIMES
South Tarkington's Greatest Comedy Success
CLARENCE
"Best Light Comedy ever written by an American."—N. Y. Tribune.
EVERY EVENING, Including SUNDAY
MONDAY, April 12—SEATS TOMORROW
PATRICIA COLLINGE
in a Comedy of Youth "GOLDEN DAYS"
NOTE—PATRICIA COLLINGE MOVES FROM POWERS' TO BLACKSTONE THEATRE MONDAY, APRIL 12.

SHUBERT STUDEBAKER Mat. TODAY TONIGHT, 8:15
ARTHUR HAMMERSTEIN Presents
FRANK TINNEY
OUTSTRIPS ALL MUSICAL COMEDIES
"Some Time"
TOWN'S BIGGEST HIT

JONES, LINICK & SCHAEFER'S
RIALTO CONTINUOUS VAUDEVILLE
11 A. M. to 11 P. M.—COME ANY TIME
FASHIONS A LA CARTE
1920 FASHION REVUE
LILLIAN MORTIMER & CO. "Oh, My Darling"
Ellis-Nowlan Troupe
Jimmy Lyons
Hayes & Lloyd
The Villanis
4—BIG ACTS ALWAYS—4

Twice Daily | Columbia | Clark St. at Madison
Mats., 2:15—Ladies' Day Every Day—Eves., 8:15
CHICAGO'S BIG FAVORITE
BEN WELCH and His New Revue
WITH A NOTABLE CAST OF ARTISTS ASSISTED BY A CHORUS OF
Oh, Such Beautiful Girls!

GREAT NORTHERN
HIPPODROME
Quincy or Jackson Between State and Postoffice
VAUDEVILLE NOT A "NEW" IN THE BILL
The Liveliest Spot in the Loop
CONTINUOUS ALWAYS Enjoyable Shows Likable Prices
11 A.M. to 11 P.M.

GEO. M. COHAN'S GRAND MAT. Today
CHICAGO'S PET ENTERTAINMENT
"Welcome Stranger"

JOHN GOLDEN SAYS
Howdy Folks!
MOST THOROUGHLY SOLID COMEDY HIT IN TOWN—"A TREAT IN THE THEATER," Says Amy Leslie in the News.
FITS EVERYBODY'S LIKES
SEE THE FUNNY MOUNTAIN WEDDING
REVIVAL MEETING
NOW CROWDING
OLYMPIC
Mat. Today—Best Seats $1.50

JONES, LINICK & SCHAEFER'S
McVicker's Continuous Vaudeville
11 A. M. to 11 P. M.—COME ANY TIME
'9 O'Clock Revue'
A FARCICAL ODDITY
MIKE KEMKA BERNARD BROS.
Biggest Show in Town at Smallest Prices
ADDED FEATURE DAVIS & RICH SONGS A LA CARTE

ILLINOIS | EVERY NIGHT MATINEE TODAY
A. L. ERLANGER and HARRY J. POWERS, Mgrs.
LAST WEEK
ELSIE JANIS
AND HER GANG in "A PEACH OF A SHOW"
NEXT SUNDAY— SEATS TOMORROW
A NEW MUSICAL PLAY
'The Sweetheart Shop'
Excellent Cast—Sumptuous Stage Settings
Bewitching Chorus of Joyous Sweethearts
Book and Lyrics by Anne Caldwell
Music by Hugo Felix

La Salle MANAGEMENT OF F. RAY COMSTOCK and MORRIS GEST | MAT. SAT.
"LOVELIEST THING IN TOWN"
ASHTON STEVENS.—Herald-Examiner
F. RAY COMSTOCK and MORRIS GEST Present the Most Beautiful Musical Play in America,
THE ROSE OF CHINA
WITH FRANK McINTYRE, CECIL CUNNINGHAM, OSCAR SHAW, JANE RICHARDSON and COMPANY OF SIXTY

COLISEUM TWICE DAILY 2:15 and 8:15
POP. MAT. DAILY EX. SAT. AND SUN. BEST SEATS 75c and tax
SELLS-FLOTO CIRCUS
50 Merry Clowns
Spectacle Menagerie
Hall of Freaks
Nights, Sat. and Sun. Mat., 50c to $1.50 (plus tax)
At LYON & HEALY'S and COLISEUM

Superb Vaudeville
PALACE
Orpheum Circuit
Mat. Daily—15c to 50c
Nights—15c to $1
Phone MAJESTIC 7200
THE MUSICAL COMEDY STARS
LOUISE DRESSER and JACK GARDNER
In a Oasis of Individual Song
LACHMANN SISTERS THE VAN CELLOS
J. ROSAMOND JOHNSON
And His Inimitable Five
WARD & VAN KENNEDY & ROONEY
EVA TAYLOR BOBBIE GORDONE
JOHNNIE FORD and His 5 Melody Maids

CORT Every Night. MATS. TODAY & SAT.
Seats on Sale at Box Office Only
JOHN GOLDEN Presents
GRACE LARUE and HALE HAMILTON
in "DEAR ME" Chicago's One Best Laughing Bet
GIVE A 'DEAR ME' THEATER PARTY—THEY'RE THE LATEST FAD—LOTS OF FUN
RATES ON PARTIES OF 50 OR MORE

GLICKMAN'S PALACE THEATRE
12th St. and Blue Island Ave. Hmkt. 381
Every Night—Matinee Saturday & Sunday
GLICKMAN'S YIDDISH PLAYERS in
Yente Telebende
Don't Miss This Great Comedy with Music

The Great STATE-LAKE
Orpheum Circuit
11 A. M.—CONTINUOUS—11 P. M.
VAUDEVILLE 11:30—2:15—5:00—8:30 PHOTOPLAYS
JIMMY HUSSEY
With Edna Burton and Wm. Worsley
The Six Shimmi Cops and 11 Others
MOSS & FRYE
BETH BERI
Assisted by Jay Velie and Paul O'Neill
George Austin Moore Marshall Montgomery
Dancing Kennedys The Folitz Girls
Walthour & Princeton Smith & Kanfman
Photoplay—Exclusive Showing
"Just a Wife" With Kathlyn Williams, Roy Stewart and Beatrice Joy
Mats., except Sat.-Sun., Hol. 27c-36c | Eves. & Sat.-Sun.-Hol. Mats. 31c-50c

Marigold BROADWAY AT GRACE
Every Evening, 7:30 and 11:30
Season's Smartest Musical Revue
ELMER FLOYD'S
Marigold Frolics
With COLLINS & HART from the N. Y. Winter Garden
World Famous Beauty
ALICE MAISON
AND 20 BROADWAY MAIDS

SHUBERT GARRICK MAT. TODAY LAST SIX TIMES
SHUBERT GAIETIES
TWO ACTS—25 SCENES—CAST OF 135. Including
JACK NORWORTH and HARRY WATSON
NEXT SUNDAY SEATS THURSDAY
Alice Brady
(PERSONALLY)
in "FOREVER AFTER"
BY OWEN DAVIS
The Play of Youth, Faith and Love.

COLONIAL | MAT. TODAY
A. L. Erlanger and Harry J. Powers, Managers
TREMENDOUS HIT!
COHAN & HARRIS Present
The Royal Vagabond
A Cohanized Opera Comique
with ROBINSON NEWBOLD

WOODS LAST TWO WEEKS
MATS. TODAY & SAT. AT 2—NITES AT 8
THE W. V. WINTER GARDEN
Supreme Spectacle
18 Scenes 150 People
MONTE CRISTO, Jr.
"PEP" BEAUTY CHORUS

SHUBERT PRINCESS | TONIGHT AT 8:15
Mats. Thurs. and Sat.
ENGAGEMENT EXTENDED
GRACE GEORGE
—IN—
"THE RUINED LADY"
A Adventure. By Frances Nordstrom
"NEVER BEFORE HAS GRACE GEORGE DISPLAYED SUCH BRILLIANT NATURAL GIFTS."
Amy Leslie, Daily News.

Supreme Vaudeville
MAJESTIC
Orpheum Circuit
MAT. Daily, 15c to 75c
NIGHTS, 25c to $1.50
Phone CENTRAL 6600
GUS EDWARDS & CO. | VICTOR MOORE & CO.
Florence Roberts with Fred'k Vogeding
Will J. Ward and Five Symphony Girls
Irving Fisher Mr. and Mrs. Jimmy Barry
Barbee & Jackson Parrot & Gonier
LEONA LA MAR

MATINEE EVERY DAY VICTORIA AT BELMONT SHEFFIELD
All Week—FAMOUS BOSTONIANS
With the Inimitable FRANK FINNEY

STAR & GARTER Madison-Halsted
THE BURLESQUE CLASSIC Mat. Every Day
"HIP! HIP! HOORAY!"

BRYN MAWR AND KENMORE CORNER LEASEHOLD SOLD

BY AL CHASE.

One of Edgewater's most conspicuous corners has changed hands. Bessie B. Lassers and Fannie Bomash have purchased from Hugo Sonnenschein, the ninety-nine year leasehold to the ground at the northwest corner of Bryn Mawr and Kenmore avenues, and also the three story store and apartment building, containing eight stores and twenty-two apartments, for a reported price of approximately $90,000, subject to $64,000. The annual income is reported as $18,000. Hugo Ash represented all parties.

John S. Brzezinski has purchased from J. H. Ritter the eighteen flat building at the northeast corner of Belden and Kimball avenues, 50x150, for $51,000, subject to $33,000.

Pays $156,500 for Flats.

Harold J. Muir, president of the Muir Art company, has purchased three apartment properties on the south side at a total cost price of $156,500. He bought the six flat building at 4717-21 Drexel boulevard, lot 65x122, from Sherman T. Cooper for an indicated $40,000, subject to $25,000.

Mr. Cooper also sold him the six flat building at 4522-24 Ellis avenue, lot 61x122, at an indicated $55,000, subject to $32,500. From R. S. Tearney Mr. Muir bought the six flat building in Ingleside avenue, 185 feet north of East Forty-eighth street, west front, lot 61x95, for an indicated $36,500, subject to $18,000.

The one story auto salesroom at the northwest corner of Kilpatrick avenue and Washington boulevard, lot 51x180, has been sold by Alonzo Galbraith to Harry W. Cassleman for an indicated $60,000, subject to $30,000.

To Build Garage.

A $40,000 one story garage will be built on the 200x250 in North Clark street, 53 feet north of Wrightwood avenue, west front, as the result of the sale by E. J. Lehmann and others to Louis Kaplan and Edward Goldstein.

COTTON MARKET

NEW YORK, April 6.—COTTON—Futures closed firm at a net advance of 5 to 43 points. Exports today, 13,698, making 5,183,401 so far this season. Port receipts, 19,917. United States port stocks, 1,205,205. Futures:

	Open.	High.	Low.	Close.	Prev. close.
May	40.18	40.30	39.20	40.30	40.24
July	37.62	38.07	37.37	38.07	37.70
October	34.78	35.08	34.38	35.08	34.73
December	34.08	34.40	33.70	34.38	34.04
January	33.46	33.88	32.15	33.88	33.45

Spot cotton, steady; middling, 42.00c.

NEW ORLEANS, La.—COTTON—Futures—Close was at net gains of 28 to 41 points, with May 39.68c; July, 37.64d; October, 34.78c; December, 34.11c; January, 33.46c. Spot up 25 at 41.50c for middling.

COFFEE MARKETS.

NEW YORK, April 6.—COFFEE—Futures closed at a net advance of 11 to 25 points. Spot coffee quiet. Rio 7's, 15@15¼c; Santos 4's, 24@24½c. Brazilian port receipts, 19,000 bags: Jundiahy receipts, 3,000 bags. Santos cleared 7,000 bags to New Orleans. New York futures: Sales, 55,750 bags, including 1,000 exchanges of prices:

	Sales.	High.	Low.	Close.	Prev. close.
May	11,000	14.80	14.55	14.82	14.55
July	22,250	15.00	14.76	14.98	14.77
Sept	13,500	14.75	14.55	14.72	14.55
Dec.	8,000	14.70	14.45	14.62	14.48

IN FOREIGN STOCK MARKETS.

LONDON, April 6.—Bar silver, 72d per ounce; money, 3½ per cent. Discount rates: Short bills, 5⅛@5¼ per cent. Three months bills, 5⅝ per cent.

PARIS.—Prices were steady on the bourse today. Three per cent rentes, 57 francs 35 centimes. Exchange on London, 59 francs 72 centimes. Five per cent loan, 88 francs 40 centimes. The dollar was quoted at 14 francs 75 centimes.

ROSIN AND TURPENTINE.

SAVANNAH, Ga., April 6.—TURPENTINE—Firm; $2.33; sales, 23 casks; receipts, 6; shipments, 1; stock, 1,150. ROSIN—Firm; sales, 139 brls; receipts, 10; shipments, 500; stock, 17,085. Quote: B, $16.00; F, $17.35@17.45; G, $17.40@17.45; H, $17.45; I, $17.55; K, $17.90; M, $18.00; N, $18.40@18.75; W G, $19.00; W W, $19.25@19.40.

OFFICIAL WEATHER FORECAST.

The official weather forecast for today and tomorrow and yesterday's table of records follow:

Indiana—Fair Wednesday and Thursday, rising temperature; moderate west winds.

Upper and Lower Michigan—Fair Wednesday and Thursday; warmer Thursday; fresh westerly winds.

Wisconsin—Generally fair Wednesday and Thursday; not much change in temperature.

Place of observation. April 6, 1920. 7:00 p.m. Central time.	Temp. 7 p.m.	Highest today	Lowest last night	State of weather	Direction of wind	Prec. last 24 hours
Eastern states—						
Albany	32	40	30	Clear	S.W.	...
Atlanta	58	60	32	Cloudy	S.	...
Boston	38	42	34	Clear	W.	...
Buffalo	32	32	24	Cloudy	S.	...
New York	40	42	30	Clear	S.W.	...
Philadelphia	44	46	32	Fair	N.W.	...
Pittsburgh	34	36	22	Clear	S.W.	.10
Washington	46	50	32	Cloudy	S.W.	...
Gulf states—						
Abilene	74	88	56	Fair	N.E.	...
Amarillo	62	72	42	Fair	E.	...
El Paso	78	80	54	Fair	W.	...
Fort Worth	74	80	52	Fair	N.E.	...
Jacksonville	54	62	44	Clear	E.	...
Miami	68	70	48	Fair	E.	...
Mobile	66	68	48	Cloudy	S.W.	...
San Antonio	78	82	50	Cloudy	S.W.	...
Shreveport	76	80	48	Fair	S.W.	...
Tampa	60	68	46	Clear	N.	...
Vicksburg	70	72	42	Clear	W.	...
East central states—						
Athens	28	36	12	Cloudy	W.	.08
Cairo	44	58	40	Cloudy	N.	.02
Chicago	35	40	20	Clear	W.	...
Cincinnati	36	38	26	Clear	W.	.02
Cleveland	34	36	22	Snow	S.W.	.04
Detroit	34	36	18	Cloudy	W.	.01
Escanaba	30	34	18	Fair	N.W.	.01
Evansville	40	52	34	Cloudy	N.W.	.04
Fort Wayne	34	36	22	Cloudy	S.W.	.02
Grand Haven	32	34	26	Clear	W.	.01
Grand Rapids	32	38	20	Clear	W.	...
Green Bay	28	34	24	Fair	W.	...
Indianapolis	34	36	24	Cloudy	N.W.	.42
Madison	30	36	24	Cloudy	N.W.	...
Marquette	22	34	20	Clear	W.	...
Memphis	64	66	42	Cloudy	S.W.	...
Milwaukee	32	38	24	Fair	W.	.01
Nashville	60	60	34	Cloudy	S.W.	...
Peoria	34	38	24	Clear	W.	...
Ste. Marie	26	38	...	Snow	N.W.	.02
Springf'ld, Ill.	34	34	26	Clear	W.	.28
West central states—						
Bismarck	28	32	10	Clear	N.W.	...
Charles City	36	36	20	Clear	N.W.	...
Concordia	38	42	32	Clear	S.	...
Davenport	34	40	26	Clear	N.W.	...
Des Moines	38	42	30	Clear	N.W.	...
Devils Lake	22	24	8	Cloudy	N.W.	...
Dodge	42	54	36	Clear	S.E.	...
Dubuque	34	36	26	Fair	N.W.	...
Duluth	16	20	14	Clear	W.	.02
Huron	34	38	18	Clear	N.W.	...
Kansas City	40	42	32	Clear	N.W.	...
Keokuk	38	40	28	Fair	S.W.	.06
Little Rock	72	74	44	Cloudy	S.W.	...
Moorhead	26	28	14	Clear	N.W.	.01
North Platte	48	52	28	Clear	N.W.	.01
Oklahoma	58	62	50	Cloudy	N.	...
Omaha	42	44	30	Clear	W.	.08
Rapid City	36	36	14	Clear	N.	.01
Sioux City	40	42	26	Clear	W.	...
St. Louis	42	48	34	Clear	N.W.	...
Minneapolis	26	36	6	Cloudy	W.	...
Wichita	40	44	34	Clear	N.	...
Williston	26	28	8	Clear	N.W.	...
Mountain states—						
Boise	54	54	34	Cloudy	S.E.	...
Cheyenne	42	42	24	Cloudy	W.	.02
Denver	50	52	32	Fair	N.E.	.01
Havre	30	36	12	Clear	W.	...
Helena	42	44	30	Fair	S.W.	...
Lander	50	50	22	Fair	W.	...
Miles City	36	36	18	Clear	N.W.	...
Phoenix	84	86	54	Fair	N.	...
Pueblo	66	68	40	Clear	N.W.	...
Salt Lake	46	52	40	Cloudy	N.W.	.02
Yellowstone Pk.	31	36	20	Cloudy	S.W.	...
Pacific states—						
Fresno	82	82	56	Clear	N.W.	...
Los Angeles	58	70	54	Clear	W.	...
Portland, Ore.	48	50	40	Rain	S.E.	.01
San Diego	58	64	54	Fair	S.W.	...
San Francisco	54	60	48	Clear	W.	...
Seattle	48	48	36	Cloudy	S.	...
Spokane	48	48	30	Cloudy	S.W.	...
Walla Walla	52	54	38	Cloudy	W.	...
Canadian—						
Calgary	26	32	6	Clear	S.E.	...
Edmonton	28	30	-2	Clear	S.	...
Minnedosa	14	16	-6	Cloudy	N.W.	...
Montreal	30	32	22	Clear	W.	...
Toronto	34	40	24	Cloudy	S.W.	...
White River	20	30	-2	Cloudy	S.W.	.08
Winnipeg	10	14	0	Cloudy	N.W.	...

CATTLE TRADE WEAK; STRIKE CUTS RECEIPTS

CHICAGO LIVE STOCK

Prices for live stock at Chicago yesterday were:

HOGS.	
Bulk of sales	$15.15@16.35
Heavy butchers	15.10@15.60
Butchers, 190@230 lbs	16.10@16.50
Medium weights	15.25@15.90
Heavy and mixed packing	13.75@15.25
Rough heavy packing	13.00@13.50
Light bacon, 160@190 lbs	16.00@16.50
Light mixed, 140@160 lbs	15.50@16.10
Pigs, 80@135 lbs	12.00@15.25
Stags, subject to dockage	12.25@13.00
CATTLE.	
Prime steers	14.75@15.00
Good to choice steers	13.00@14.75
Common to good steers	11.50@13.00
Canning to inferior steers	9.50@11.25
Bulk of beef steers	12.00@13.75
Yearlings, poor to fancy	12.50@14.50
Fat cows and heifers	8.00@13.50
Cannings cows and heifers	5.00@ 7.50
Stockers and feeders	7.50@11.50
Bulls, plain to best	6.75@10.75
Fair to fancy calves	14.00@17.00
SHEEP AND LAMBS.	
Western lambs, all grades	18.00@21.50
Native lambs	17.00@20.00
Lambs, poor to best culls	14.50@16.50
Feedings lambs	15.50@17.50
Ewes, cull to best	7.50@15.00
Wethers, poor to best	12.00@16.00
Yearlings, poor to best	15.00@18.00
Bucks and stags	8.00@10.00

Shorn lots, $2.00@3.00 below above quotations.

Owing to the railroad switchmen's strike only 1,500 cattle, 4,000 hogs, and 2,000 sheep arrived yesterday, the number including 1,800 hogs direct to Swift, which were due here last Sunday.

Competition was lacking and after a steady start the general live stock trade closed weak, with a tendency to lower values. Early hog sales were on a steady basis, with later transactions 15@50c lower. Best 180@200 lb averages reached $16.50. General average price at $15.70 was 20c lower than Monday.

Closing cattle values were weak to 25c lower than best time Monday, nothing selling above $13.75. Four loads of 1,350 lb steers sold for export alive to Belgium at $13.50. Some wooled lambs brought $20.00 and shorn stock $17.00@18.00.

Receipts for today are estimated at 1,000 cattle, 3,000 hogs, and 1,000 sheep, against 11,455 cattle, 27,589 hogs, and 14,022 sheep at Chicago the corresponding Wednesday a year ago. The Illinois Central reported 71 cars and the Wisconsin Central 13 loads for today.

LIVE STOCK MOVEMENT AT CHICAGO.

Receipts—	Cattle.	Calves.	Hogs.	Sheep.
Mon., April 5.	3,680	739	3,967	697
Est., April 6.	1,500	1,500	4,000	2,000
Week so far	5,189	2,239	7,967	2,697
Week ago	1,381	266	2,091	9,744
Year ago	27,394	10,625	69,273	33,994

There were no shipments of live stock from Chicago first two days of this week.

OUTSIDE LIVE STOCK MARKETS.

HOGS.

Kansas City and St. Joseph closed 10@25c lower, with other points strong to 50c higher. Pittsburgh gained most. Receipts and prices follow:

	Receipts.	Top.	Bulk.
Kansas City	9,000	$15.75	$14.50@15.50
Omaha	15,500	15.50	13.75@15.15
St. Louis	15,000	16.90	16.00@16.80
St. Joseph	5,000	15.65	14.50@15.50
Sioux City	11,500	15.00	13.50@14.75
Indianapolis	5,000	17.25	16.75@17.00
East Buffalo	4,000	17.60	16.00@17.50
Pittsburgh	2,000	17.75	16.25@17.50

CATTLE.

Principal western markets were strong to 25c higher. Receipts and prices follow:

	Receipts.	Beef steers.	Cows and heifers.
Kansas City	7,500	$8.00@13.40	$4.00@11.10
Omaha	8,000	8.10@13.10	4.00@11.00
St. Louis	4,500	7.75@13.00	3.90@11.25
St. Joseph	2,000	8.00@12.85	4.00@10.95

SHEEP.

Little change was noted at outside points. Receipts and prices follow:

	Receipts.	Lambs.	Sheep and yearlings.
Kas. City	3,500	$14.00@20.40	$5.00@14.00
Omaha	8,000	14.00@20.10	5.00@14.00
St. Louis	500	14.50@19.75	5.50@14.50
St. Joseph	10,000	14.00@20.25	5.00@14.00
E. Buffalo	3,200	15.00@22.00	8.00@15.00

CARSON PIRIE SCOTT & CO.

Two spools of thread—one above, the other below—eliminate the annoyance of bobbin winding. This arrangement is an important feature of

Portable Eldredge Electric Sewing Machines

These machines are compact and convenient — they are easily adjusted and require very little space when not in use.

Have these portable electric sewing machines demonstrated in the section.

Take advantage of the conveniently arranged payment plan—

$1 Down
$1 Weekly

Sixth Floor, South.

MARSHALL FIELD & COMPANY

Be Careful

NEARLY every mistake, accident or troublesome experience comes from not being careful enough. A moment spent in making sure may save hours and days in making right. Train yourself to be careful in all you do and it will pay you well.

Spring Frocks and Suits Gain Variety with

The Handsome New Vestees

ETON coats and bolero blouses brought by the Spring styles give the Vestee a more important place than ever, and enable a woman to achieve great variety in dress.

There are Vestees of duvetyn, tricolette, silk net, organdie and pique, all made in attractive ways, many of them finished with sashes, and priced at $1 to $37.50, according to fabric.

Modesty Vestees, lace-trimmed, hand-embroidered or plain, 75c to $10. *The Vestee sketched* is of old blue duvetyn with shadowy oriental designs in black, and black girdle. $32.50.

First Floor, Middle, State.

Another Distinctive Value Affords a Good Saving—

Imported Wool Suitings, $5.75

EVERY yard of these handsome Suitings affords you a big saving. One's Spring clothes appropriation stretches to most delightful proportions when put into values like this.

Twelve attractive patterns are affected by this special price, combinations of gray and black being among the leading color mixtures. These Suitings are 54 inches wide, every thread is wool, and they will give long and good service whether made into suits, separate skirts or one-piece frocks. A yard, special, $5.75.

Second Floor, South, State.

Black and White Plaid Emphasizes Smartness in

This New Skirt

WITH one of the lovely Spring overblouses, or as a companion to a jaunty short coat, nothing could be smarter! The Skirt is of a black and white small plaid wool, made with narrow knife plaits. Finished with a slim leather belt, $22.50.

This is, of course, only one of the many distinctive Skirts of wool or silk, to be found in this Section devoted to Women's new Skirts.

Women's Skirts, Sixth Floor, South, State.

Extra Sizes in Suits and Skirts

The unusual nature of our collection of Suits from 46 to 52 and of Skirts from 32 to 40 is revealed in lines carefully studied, fabrics well chosen, proportions clevely drafted. The result is styles that are a delight to try on.

Sixth Floor, South, State.

To Accompany All the Pretty Frocks of Spring and Summer

Women's Exceptionally Smart Wraps
Unusual $57.50: $65: $97.50

EVERY season at about this time, we place orders with our regular manufacturers, for short lengths of their finer woolens, or for limited quantities of especially handsome Coats or Wraps that we may offer for several days during this busy time of Spring Coat choosing, values which are undeniably the best obtainable anywhere for the prices.

Here is that selling. It commences this morning, bringing every desirable style of Coat and Wrap, from the short hip-length styles to the all-enveloping Capes. It continues this week. If you have yet to choose your Coat for Spring wear, for the Summer vacation travel, for motoring or steamer use, you should make a point of seeing this collection promptly.

Sizes for Small Women and Sizes for Large Women Are Featured, too.

Coats sketched above: Homespun at $57.50, with machine stitched collar and deep cuffs. At left.

Velour delaine Wrap at $65, handsomely silk lined throughout and trimmed with stitching. Center.

Handsome tricotine Coat at $97.50, side belts terminating in ornaments, collar and overcuffs piped with blue and tan silk crepe—very smart. It is lined throughout with tan and blue foulard. At right.

Unusual groups of Coats: $37.50, $57.50, $67.50, $87.50, $97.50

Women's Coats, Sixth Floor, North, State.

A Timely Purchase Brings 2,500 Yards at a Big Saving

Silk Crepe Georgette at $2.45

THIS lovely silk weave is forty inches wide—a width which cuts to advantage and lessens the quantity required. It comes not only in lovely tints and colors, but in white and black—ideal material for suit blouses, billowy dance frocks, wraps for Summer evenings, and graduation and wedding gowns.

Flowered Crepes Georgette—$2.75 and $3.75

Even for growing girls the charm of these crepes makes them appropriate. Lovely room robes and negligees, delightful afternoon and dinner frocks, blouses and hats can be evolved from the patterns. All our flowered Crepes Georgette are included.

Second Floor, South, State.

Current Notes of the Store:

Have You Seen the Globe of Curled Hair?

A sphere, entirely made of the curled hair with which mattresses are stuffed is on view on the Ninth Floor, in the Metal Beds Section. This shows the countries of the earth in various colors, and everywhere you see a pennant you know that there is a city to which Marshall Field & Company Mattresses have been shipped! *Ninth Floor.*

Almost Daily New Custom Models Arrive

and are displayed in the Custom Apparel Salons and cases on the Ninth Floor. A full-skirted malines Frock for a young girl is demure beyond any words—viewed from the front of its slim fitted bodice of blue moire; but if its wearer were to turn her back upon you, you might be slightly amused at its daring. A single flower strand hangs down the center of the back; for the rest, there is a girdle!

Made of Fine Italian Milan

A Handsome Banded Hat at $12

SO many women have learned the smartness of the simple, banded Hat for street and travel wear. Their preferences have created an almost infinite variety of these simple Hats.

An Exquisitely Fine Milan Has a Curving Brim

that is adjustable to the wearer's preferences, and wide enough to meet a Summer's sun with equanimity. $12.

An Excellent Assortment of Banded Hats—$5 Upwards

You will see them on any day's visit—rough and smooth straws, Hats with contrasting colored facings, Hats of colors and black, Hats simply banded and with gay puggarees, according to price.

Fifth Floor, Middle, State.

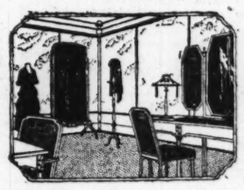

Black Apparel

Can Be Selected in a Quiet Setting

NOT only to assure materials are beautiful, that lines are correct, and styles modish, but to provide all the seclusion your own home might give, is the mission of the Black Apparel Salon.

A little Salon charmingly appointed, a Service which has proved itself worthy the name, a Store center to which all Dress and Dress Accessories which interest people choosing Black Clothes have been gathered—that is the Black Apparel Salon.

Black Apparel, Sixth Floor, Wabash.

Save Money by Having Furs Repaired Now

SAVE Furs, too, from destruction by moths, and arrange to store them early. Repairing, renovating, cleaning, storing, all are done expertly in this Store, and a telephone call to us will bring a motor for your things.

Private Exchange 1, Local 30 or 96; Sixth Floor, Wabash.

A Good Horsewoman Deserves Smart Riding Boots

SHE knows the joy of clean-cut lines, of perfect grooming. And of all seasons for riding, Spring is loveliest, and outfits deserve a good share of attention—until selected. Once chosen, a real rider does not wish to have to give a thought to her clothes. Here are Boots which meet these requirements.

A Good Collection of Riding Boots and Puttees

The Riding Boots are in two styles—either strapped at the knee or without straps; and with flat, mannish heels or slightly higher tapering ones. They come of black and of tan calfskin, and are examples of superior workmanship. The two styles are sketched below—

Puttees, black and brown, are here in various styles, and can be worn with any one of the smart laced walking Shoes on display.

Women's and Misses' Riding Boots and Puttees, Fourth Floor, South, State.

SECTION TWO.
GENERAL NEWS,
MARKETS, WANT ADS.

Chicago Daily Tribune.

THE WORLD'S GREATEST NEWSPAPER

WEDNESDAY, APRIL 7, 1920.

INNOCENT PHONE BLAMED FOR ALL SORTS OF THINGS

But It's Good Alarm Clock, Utilities Board Hears.

The mystery of the alarm clock telephone call. The tale of the man who was called "Piggly-Wiggly." The story of an ambitious telephone meter which is always trying to get ahead.

These, and divers other complaints, dissertations and arguments, served to enliven the afternoon hearing on telephone service conducted by the state public utilities commission by Examiner H. E. Bartlett yesterday.

Elsie V. Thomas, private secretary to William P. J. Halley, insurance broker and traffic expert for the board of local improvements, was easily the star witness.

Service Good? Mercy, No!

"Is the phone service in your home good?" asked Special Assistant Corporation Counsel Samuel J. Andalman.

"Oh, mercy, no!" ejaculated Miss Thomas. "I just use the telephone for an alarm clock. Each morning at 7:30 some one calls my number for 'Mr. Greenebaum.' I don't mind that, because it gets me up for work in time, but oh, gracious! I do so often wonder who 'Dr. Rubel' is. I get twenty calls a day at the office for 'Dr. Rubel.' Service is rotten."

"Is that all?" Attorney Andalman asked.

"Oh, goodness, no!" Miss Thomas burst forth. "I try all morning to get Mr. Halley on the telephone at the city hall, and then I have to walk over to discuss business matters with him."

And That's Not All.

"Anything else?"—from the lawyer.

"Heavens, yes," the girl fairly screamed. "Mr. Halley had an extension put on my desk so I wouldn't have to walk across the office so much to answer 'wrong number' calls. I was wearing my shoes out."

According to Simon M. Silverman of S. M. Silverman & Co., 127 North Dearborn street, the telephone tingles many times daily and excited voices ask: "Is this Piggly-Wiggly?"

The mystery was solved when it was learned the Piggly-Wiggly Stores company number, Majestic 7276, resembles that of Silverman & Co., Majestic 7276.

"Service is punk," quoth Mr. Silverman in closing.

"What do you mean, 'punk'? asked Special Assistant Dan A. Roberts.

"Punk" and "Rotten" Synonymous.

"Punk? I mean rotten," answered the witness. This brought Attorney William D. Bangs for the Chicago Telephone company to his feet.

"I want the record to show that this judicial inquiry has determined 'rotten' is a synonym for 'punk,'" he stated. "I might also say that service is bad because we are 1,000 operators short and that the telephone company needs higher rates to pay better salaries and improve service.'

Herman H. Fischer, 1725 Wilson avenue, of the Fischer-Gregory Printing company, complained that his telephone bills never correspond with the readings on his substation meter.

"I made a call one day and the meter jumped from 783 to 793," Mr. Fischer said. "I am supposed to get a credit every time I don't get my number, but I can't tell by my bill if I got it or not. Service is especially bad this last year."

"Line Is Buz-z-z-y!"

The latter theory was disputed by Morris Straus, 3416 South Clifton avenue, of J. N. & N. Straus company.

"Service is now better than a year or so ago," he declared. "It has improved during the last few days. But I get the busy signal often and have to ask for a number three or four times before the operator rings it."

Louis M. Lempke, real estate dealer at 5300 Irving Park boulevard, declared he had lost a business deal worth $600 because he could not reach a client on the telephone. He had figured his service on the percentage basis.

"Five per cent of my calls are wrong numbers," he said. "On 2 per cent I wait about five minutes for the operator. On 20 per cent I have to repeat the number two or three times. About 2 per cent of the time I am cut off."

The hearings will continue today.

She Looked Lonely, but Looks Are So Deceptive

Women with soulful eyes and a lonesome look have always appealed to Robert Grady, 32 years old, of 1434 North Wells street. So when Mrs. Sonia Dee, 1304 North Tripp avenue, stopped near him at West Madison and Clark streets, yesterday afternoon and looked his way he spoke.

"You look very lonesome, Miss. Can't I cheer you up a bit?" Just then Robert Dee, Mrs. Dee's husband, for whom his wife had been waiting, approached and had Grady arrested. "She looked like a lonesome girl in a big city," explained Grady at the Central station.

Garrity Order Transfers Captains and Lieutenants

Chief of Police Garrity transferred a number of captains and lieutenants last night. Capt. Max Danner is shifted from Desplaines street to the traffic division, Capt. Stephen B. Wood being on furlough. Capt. Fred Gurney goes from Grand Crossing to Desplaines street, and Capt. Matthew Zimmer from New City to Deering, changing places with Capt. Michael Gallery.

Lieut. Edward Grady of the detective bureau and Lieut. William Shoemaker of Desplaines street relieve each other. Lieut. James Day leaves Hyde Park for Deering. Lieut. Eugene Daley goes from Englewood to Grand Crossing, and Lieut. Pat McCauley of Grand Crossing is made acting captain in the absence of Capt. Gurney.

HUBBY'S LOVE WILES FAIL ON WIFE NO. 3 AS CELL GETS HIM

When Albert Minor Austin met his third wife, Mrs. Frances Copeland Austin, last night at the detective bureau he smiled and said, "Hello, dear."

"Don't you 'dear' me," she said. "And don't you smile. Where are the shoes I bought you? You've got the hat, the tie, the shirt, the suit, the overcoat. But where's the—O, I don't want to talk to you at all."

ALBERT AUSTIN.

Austin was led downstairs, charged with confidence game, forgery, larceny by bailee, and marrying too soon after a divorce. He lives at 4326 Lake Park avenue with his first wife, who, the police say, has not divorced him. In 1916 he married Amy E. Gustafson and on March 4, 1918, there was a divorce. He was forbidden to marry within two years. He married Frances Copeland, a divorcée, on Nov. 3 last.

The new wife gave Austin $1,150 and he bought a taxicab. A wrangle over the sale of this, involving a power of attorney the third wife says is forged, together with Austin's flitting from their home, caused the arrest. She says the auto was hers.

CITY NEWS BRIEFS

HENNING LUTHJE, enemy alien, 535 North Clark, was found dead of gas. A rope, noosed, lay near by.

BAINBRIDGE COLBY, the present secretary of state, will be the guest of the Chicago Bar association early in May.

HARRY HENOCK, 68, 6231 Glenwood avenue, died as the result of an automobile accident sustained six months ago.

EDITORS OF FARM PAPERS of the U. S. and Canada are at the La Salle to form the American Agricultural Editors' association.

THE CHICAGO POLICE are asked to find Frank Beranek to tell him his mother died in Saginaw, Mich. He once lived at 185 West Twentieth.

DR. W. A. EVANS, health editor of THE TRIBUNE, will speak at the Hobo college, 107 South Halsted, tonight on "The Behavioristics of the Hobos."

FRANK DIXON JR., a favorite colored waiter at the Cliff Dwellers, is missing. The Cliff Dwellers and his instructors at the Art institute, where he was a student, are worried.

MIKE AMBASCIS, [Chief Eagle Eye from Phoenix, Ariz.], heap big Apache with heap revolver, couldn't pay his fine of $200 for brandishing same, so Judge Stewart ordered him to bridewell.

EMMONS BLAINE'S INCUBATOR BABY GETS $600,000

The will of Emmons Blaine Jr. filed for probate yesterday disposes of an estate valued at more than $1,200,000. Half is given to Anne Blaine, a daughter, little more than a year old. Blaine married Miss Eleanor Gooding of Portsmouth, N. H., Oct. 9, 1917. He died a year later. Anne was born in the Henrotin hospital a few weeks later and was placed in an incubator. As she grew stronger an entire floor of the hospital was turned into a nursery for her. The Blaine home is at 101 East Erie street.

Two Chicago Boys Win Scholarships at Harvard

Winners of the scholarships at Harvard, awarded annually by the Harvard Club of Chicago, include: James M. Olesen, 2852 North Robey street and Harold M. Priest, 3739 North Marshfield avenue. Olesen will graduate from the Lane Technical High school this spring. Priest is a graduate of Lake View High school. The scholarships carry a cash prize of $350.

Scholarships also were awarded to Harold Tascher, Ashkum; Justin Wagy, Plainville, and Robert A. Gross, Pleasant Plains. Two other scholarships carrying a prize of $300 each went to Herbert O. Hope, University of Illinois, and Frederick R. Gamble, Knox college, Galesburg.

HOWAT FACING ARREST FOR HIS COURT DEFIANCE

Kansas Industrial Bench Is Issue in Fight.

Pittsburgh, Kas., April 6.—Warrants, said Attorney General R. J. Hopkins, will be issued tomorrow for President Alexander Howat of the United Mineworkers, district No. 14; Vice President August Dorchy, Secretary Thomas Harvey, Traveling Auditor Thomas Cunningham, and Auditor R. B. Foster.

These union officials, he said, will be charged with contempt of court for refusal to obey the summons of District Judge Curran, directing them to appear before the new state industrial court.

Howat Assails Court.

To explain the miners' refusal, Mr. Howat issued the following statement tonight:

"We officials of the union mine workers of district 14 do not recognize this industrial court. Let its members go down into the mines and dig coal and learn the business the same as we did. If they do not know the coal mining business they are unfitted for the position and are wholly incompetent.

"Instead of a court composed of politicians and corporation lawyers, drawing a salary of $5,000 a year, the men should have been chosen from the industrial ranks, as the judges who are competent to deal with the questions in hand. We may be dragged into court, but we will absolutely refuse to answer any questions, as we do not recognize the court's authority or existence."

The warrants are to compel their attendance, Mr. Hopkins said.

"No Debate of Mine," Allen.

Topeka, Kas., April 6.—"The industrial court began investigation at Pittsburg at the request of members of Mr. Howat's union," said Gov. Allen today when advised that Howat had refused to recognize the court. "The law is plain and if Mr. Howat declines to recognize it, no joint debate with Mr. Howat is required. I have not yet been advised by the court as to Mr. Howat's attitude."

Expects Wage Agreement.

New York, April 6.—John L. Lewis, international president of the United Mine Workers, predicted today that there would be a settlement of the wage scale in the hard coal mines through action here by the representatives of the miners and operators.

Miners' officials said that the labor cost of mining a ton of hard coal is $3.31 and that there is no excuse for the operators' claims that the price to the public must be raised $2 a ton, if a 27 per cent increase, as given to the soft coal miners, is granted to the hard coal miners. They said that if the operators did not absorb the advance, 89 cents a ton would be enough.

Settlement Seems Likely.

Springfield, Ill., April 6.—Frank Farrington, president of the Illinois Miners, said today strikes in a score of mines throughout the state may be settled when the operators and union officers meet in Chicago Thursday.

Farrington, Walter Nesbitt, secretary-treasurer; Harry Fishwick, vice president, and Benjamin Williams, executive board member, surrendered today to United States District Attorney Edward C. Knotts on indictments voted at Indianapolis in the coal conspiracy cases. They were released on bonds of $10,000.

Charles Grace, another executive board member, was released at Benton, Ill., this morning under $10,000 bond in the same case.

AFFLICTED CROWD TO HEAR AND TEST HEALER'S POWERS

James Moore Hickson, the spiritual healer who has been traveling through America and ministering to thousands at Episcopal churches, appeared yesterday at St. Chrysostom's. The church was packed. Many came on crutches and in wheel chairs, many were blind, many were deaf, or mute, or lame, many suffered from chronic diseases.

The healer told of cures that had been made through faith in the power of God working through man, and asserted that of himself he could do nothing. He compared himself to an electric light bulb, powerless to give light if detached from the wires that supply the current.

Then one by one the visitors walked or limped or wheeled themselves or were led before the healer. He spoke to each briefly, bade him have faith, and then applied his hands.

THE DAYS OF REAL SPORT

[Copyright: New York Tribune, Inc.]

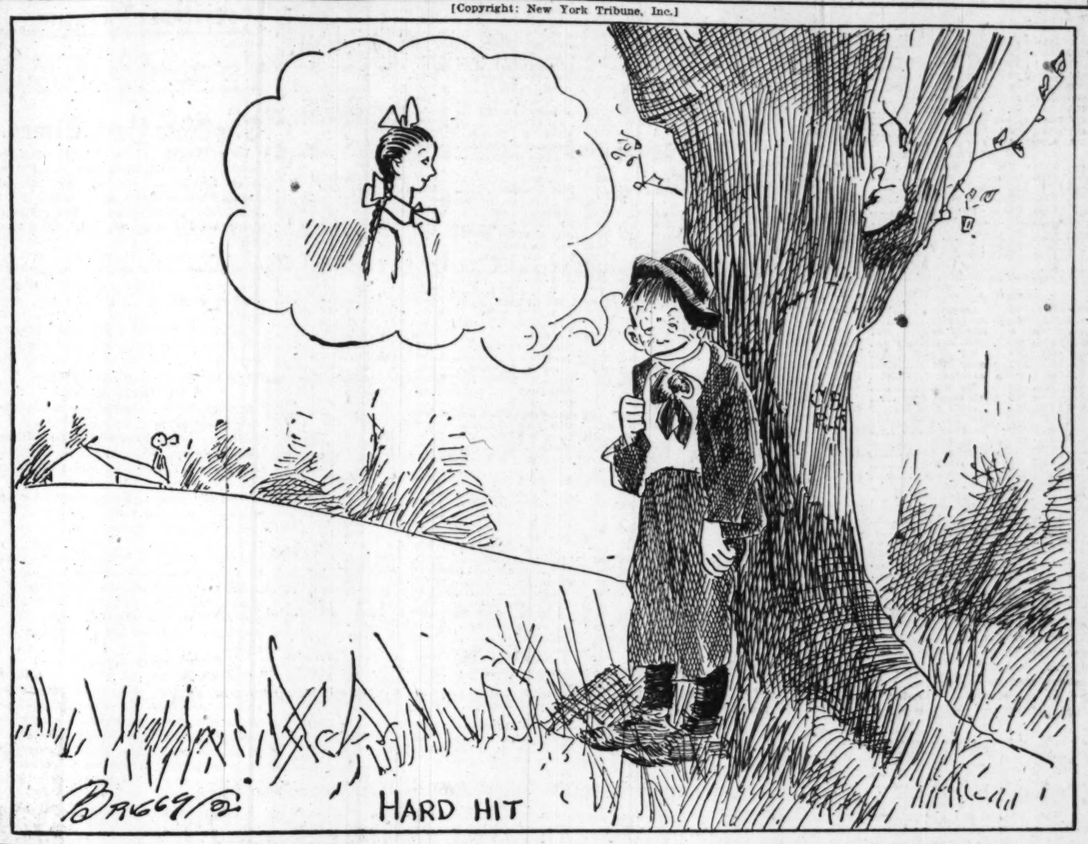

SIFT MYSTERY OF CHORUS GIRL'S DEATH TODAY

Whether Miss Mazie Conley, pretty chorus girl, was intentionally poisoned, was killed by wood alcohol whisky, or died of heart disease will be determined today at an inquest at Michael Reese hospital.

MAZIE CONLEY.

The woman was taken to the hospital half an hour before her death yesterday morning from the New Bradford hotel at 3000 Michigan avenue, where she had consumed a quantity of liquor in the room of a friend, Mrs. Melba Springer.

Postmortem examination by physicians revealed she had been drinking heavily. The contents of a bottle from which she drank just before the death attack will be analyzed by Coroner's Chemist William D. McNally.

Hotels Will Teach Bell Hops to Hop Scientifically

Hotel clerks, waiters, bell hops, chamber maids, elevator operators, and other employés will be sent to school to learn the art of making guests feel at home. The plan was adopted yesterday by the American Hotel association in convention at the Congress hotel. A committee of twenty-one will choose the city where the school will be located. The convention advocated a national prize essay contest on "The Most Satisfactory Service to Hotel Guests," open to all hotel employés, awards to range from $25 to $100, and recommended a law making it a criminal offense to sign an assumed name on a hotel register.

29 More Saloon Men Fined; Righeimer Assessed $500

Federal Judge George A. Carpenter yesterday fined twenty-nine saloonkeepers and bartenders from $35 to $500 for violation of the wartime prohibition act. This makes fifty-three saloonmen fined by Judge Carpenter in two days. J. C. Righeimer, 131 North Clark street, and John M. Jamm, 2258 North Clark street, drew the highest fines, $500 and costs each. It was Jamm's second offense.

Wife, Seeking Divorce, Names 5 Co-respondents

Mrs. Alice A. Cline, said to live at 5460 Kimbark avenue, filed suit in the Circuit court yesterday against Thomas A. Cline, an electrician, asking a divorce. She names five women as co-respondents.

BEG YOUR PARDON!

The names of Patrolmen Daniel J. Barrett and J. C. Posen of the Deering street station were omitted in a list of firemen and policemen commended for acts of bravery in 1919, published in THE TRIBUNE March 19.

The weather bureau was quoted as forecasting for April 5 "temperature not lower than 50." The forecast was a "minimum of 26."

FIREMEN VOTE TO STAY; WITHDRAW RESIGNATIONS

Fears of a firemen's strike next Saturday were killed yesterday when 600 members of the force ratified the decision of a similar number on Monday that the 1,258 resignations, submitted to Fire Marshal O'Connor last Saturday, be withdrawn at once.

The firemen placed the question of further increases in the hands of their president, George B. Hargan, who announced the demands for $2,100 instead of the $1,992 granted by the council will be submitted to the arbitration commission appointed by Mayor Thompson.

The city arbiters met yesterday and set the date of the first hearings for April 19. Requests for hearings must be in the hands of the commission's secretary by noon of April 17.

John F. Cullerton, manager of properties of the fire department, will get a $1,500 a year raise and a new title if the ordinance recommended by the committee on schools, fire, and civil service yesterday is approved by the city council.

The ordinance creates a position to be known as business manager of the department at $5,000 a year. The position is to be appointive and Mayor Thompson has indicated that he will name Cullerton.

'LEAVE WAGES TO BOSSES' WIVES," YARDS MAN ASKS

"Let the wives of two officials of the Union Stockyards and Transit company meet two of the wives of their employés. Let them discuss just how much money it takes for a family to live in decent comfort. And when they get through we will be willing to let this hearing go. We won't need it."

J. W. Johnstone, who represents one of the stockhandlers' locals, suggested this solution at the hearing of the stockyards' employés' plea for a living wage before Federal Judge Samuel Alschuler. The men asked that the full demands for an increase of from $30 to $35 a month be granted.

MRS. C. W. LELAND WOULD DIVORCE REALTY BROKER

Mrs. May Lanahan Leland, 56 East Division street, yesterday filed suit for a divorce from Charles Warren Leland, wealthy real estate broker, with offices at 108 South La Salle street. The bill filed in Circuit court charges desertion. Mrs. Leland asserts he deserted her on March 29, 1918, after fourteen years of married life, and did not contribute to her support after the estrangement.

Mrs. Leland recites her husband has property worth $40,000, from which he receives an income of $12,000 a year, and is heir to his dead mother's $200,000 estate. Leland's mother was Isabella Cobb Leland and his father was Warren F. Leland, owner of the old Leland hotel, now the Stratford.

Mrs. Leland, who is the eldest daughter of Charles M. Lanahan of Baltimore, Md., was married to Leland in Baltimore on Jan. 6, 1904. Following the wedding they made a honeymoon trip to Italy.

Mrs. Leland has been prominent socially. Her husband, who is a member of a number of clubs, was associate director of the central department of the Red Cross.

Since Mr. Leland's alleged desertion Mrs. Leland has been living alone at the Leland home and the husband has been living at a downtown club.

Pal of Tommy O'Connor Tells of Tierney Killing

Tommy O'Connor, on trial for the murder of Dennis Tierney, collector for the Illinois Central railroad, sat in Judge Zeman's court yesterday and heard his pal in crime, Harry Emerson, tell of the holdup and killing. Emerson was brought from Joliet penitentiary to testify against O'Connor. Emerson said he and O'Connor were in a taxicab with the money satchel when they discovered one of their number, George Raymond, was missing. Then they heard shooting, Raymond rushed to the cab, and they made their getaway.

O'Connor's attorney, W. W. O'Brien, is expected to put three soldiers on the stand to prove O'Connor was in Houston, Tex., the day after the crime was committed.

$10,000 Asked for Love of Wife, Dead a Year

Moses E. Barney of Hammond, Ind., is proceeding with his suit against Milan Nedeff for $10,000 damages, charging alienation of Mrs. Barney's affections, though Mrs. Barney has been dead a year. The suit was begun before she died. Barney is having some difficulties, as the court has ordered eliminated all conversations with the deceased. His three children are testifying for him.

THE INQUIRING REPORTER

Every Day He Asks Five Persons, Picked at Random, a Question.

Today's Question.

What do you think of "outlaw" labor strikes?

The Answers.

RICHARD E. PRENDERGAST, 908 Wilson avenue, clerk in Judge Crowe's court—Employers should not suffer merely because of scraps among the men. Outlaw strikes ought to be squelched.

S. E. HEBERLING, Buffalo, N. Y., international president of the Switchmen's Union of North America—From the union man's standpoint an outlaw strike is an act against the law and order not only of society but of labor itself. It only serves to discredit organized labor in its efforts to better the conditions of the working people.

MRS. VERA DOUGHERTY, 4346 North Robey street, wife of a union organizer—Outlawry in organized labor will never result in anything but anarchy. It is an attempt of the minority to impose its will on the majority. It should be suppressed.

THOMAS FREEMAN, chief deputy sheriff at Criminal Court building—I think such strikes are not only against good government but against the interests of the working men. They show no regard for the rights of others and so should lose.

JERRY DONOVAN, 7951 South Loomis street, a union business agent—No outlaw organization is good, and consequently all union men are opposed to them. Union members dislike to break a strike, but in crises like this switchman mixup something drastic has to be done.

POLICEWOMEN ARE TAKEN FROM JUVENILE COURT

Three policewomen, assigned to the Juvenile court, were withdrawn yesterday by Chief of Police Garrity. They are Margaret F. Butler, Lulu B. Burt, and Mary J. Carr.

Although the refusal of the city council to make provision for their assignment to the County court was ostensibly the reason, it was also said that friction between William H. Burch, in charge of police probation officers, and Joseph L. Moss, chief probation officer of the court, influenced Chief Garrity.

Moss has contended that the cases of delinquent girls should be investigated before going to Judge Victor P. Arnold, it is said, and Burch has taken the stand that they should be taken to court immediately upon arrest.

E. M. HOYNE & CO. HIT BY 2 BILLS IN BANKRUPTCY

Liabilities, $4,222,579; Mostly Secured.

Two petitions in bankruptcy naming Eugene M. Hoyne and Company, grain brokers, 105 South La Salle street, followed quickly upon each other yesterday in the United States court.

One, a voluntary petition, was filed by the attorney for the brokers, who on Monday had declared themselves unable to protect their open trades in the grain market and as a result were suspended by the Board of Trade. The other was filed by creditors of the company.

In the former the liabilities of the firm were placed at $4,222,579. It was stated that $1,369,864 of the liabilities were secured and $947,518 unsecured.

The involuntary petition, which asked that the concern be declared bankrupt and a receiver appointed, was filed by Frank M. Nellis, who listed $13,000 in claims; Willard Moorhouse, $215,000, and Royal C. Vilas, $300,000.

The Secured Creditors.

Creditors of the firm holding securities are listed as follows:

	Value of securities.	Amount of debts.
Illinois Trust and Savings bank	$ 245,000	$250,000
Merchants' Loan and Trust company	60,000	50,000
Central Trust Company of Illinois	130,000	150,000
Edwin Johnson & Sons	100,000	100,000
State Bank of Chicago	330,000	275,000
Illinois Trust and Savings bank	107,700	85,000
Totals	$1,032,900	$860,000

The securities consist of stocks, industrial bonds and Liberty bonds.

Creditors Above $10,000.

Other Creditors whose claims are listed as in excess of $10,000 include:

O. F. Mayer, $10,041; W. R. Moorhouse, $187,797; J. C. Ford, $13,135; F. E. Nellis, $11,200; L. W. Adams, $37,650; C. C. Case, $14,450; F. E. Aiken, $22,500; G. W. Gose, $17,430; W. F. Hodgson, $13,590; F. A. Hoyne, $39,563; Maclay Hoyne, $11,150; Royal C. Vilas, $261,496; W. A. Vilas estate, $90,526; Frank Wilhelm, $24,260; Thomas M. Hoyne, $10,024; E. P. Kennedy, $43,080; L. H. Willis, $16,600; L. O. Wilson, $10,300; C. C. Winston, $12,400; Thomas W. Winston, $10,534; George T. Leach, $10,300; Fred J. Emiering, $10,055; and George F. Keeppen, $13,200.

A list of open accounts with other brokerage and investment houses shows the Hoyne firm owing the following:

Pynchon & Co.	$1,300,730
Rothschild & Co.	175,325
Chandler Bros. & Co.	77,102
J. S. Bache & Co.	95,201
Alfred L. Baker & Co.	11,080

E. M. Hoyne's Status.

Eugene M. Hoyne listed liabilities of $543,102, of which $407,000 is secured, and assets of $102,800.

Creditors who hold securities and the amount of their claims are as follows:

State Bank of Chicago, $124,000, secured by stocks and bonds valued at $122,750; also $40,000 secured by first mortgage on $100,000 residence at 6166 Sheridan road.

Central Trust Company of Illinois, $202,000, secured by stocks and bonds.

David R. Lewis, debt, $35,000, secured by second mortgage on Sheridan road residence.

Unsecured claims include those of R. C. Vilas, 235 East Delaware place, $85,000, and Eugene H. De Bronkart $50,000. The debts in these cases are money loaned to Hoyne.

Of the $102,920 assets listed by Mr. Hoyne $100,000 is invested in real estate. Attorney Angus Roy Shannon filed both the firm's petition and Mr. Hoyne's petition for a schedule of partnership.

DALRYMPLE TO MAKE JAIL BULGE WITH "WET" DOCS

Maj. A. V. Dalrymple, chief prohibition agent, told the Electric club at a luncheon in the Morrison hotel yesterday that he soon would have "the jails so full of doctors and druggists who are violating the prohibition law that their feet will be hanging out of the windows." The major said that he would continue to interpret the law "regardless of offenders' class or influence."

"O, you doctors and druggists!" he said, pityingly, "I'm going to get you! I'm getting you now at the rate of fifteen, twenty-five and forty a day, and I'm going to increase the average right along.

"When I came to Chicago," he continued, "I had no friends and only three acquaintances. Now I know two million people in this city and a little more than that number are my enemies. The newspapers are the direct cause of it."

Rejected, He Tries Arson by Way of Revenge

Mrs. Rose Weal, 124 South Paulina street, a widow, told Herman Eckhardt she was sorry. She would be a sister to him but never a wife. So, the police say, he sprinkled gasoline in the entry way of her home and set it afire, leaving a note in the mail box that she might know who did it and why. When detectives went to Eckhardt's home, 1104 West Monroe street, to arrest him he cut his wrists and his throat with a penknife. But the wounds are not serious. He is at the county hospital.

FIREMEN TO BE INCH SHORTER.

One inch was knocked off of the height requirement for city firemen by the city civil service commission yesterday. A test will be held April 21. The previous requirement was 5 feet 8 inches, but for the benefit of ex-soldiers the requirement was cut to 5 feet 7.

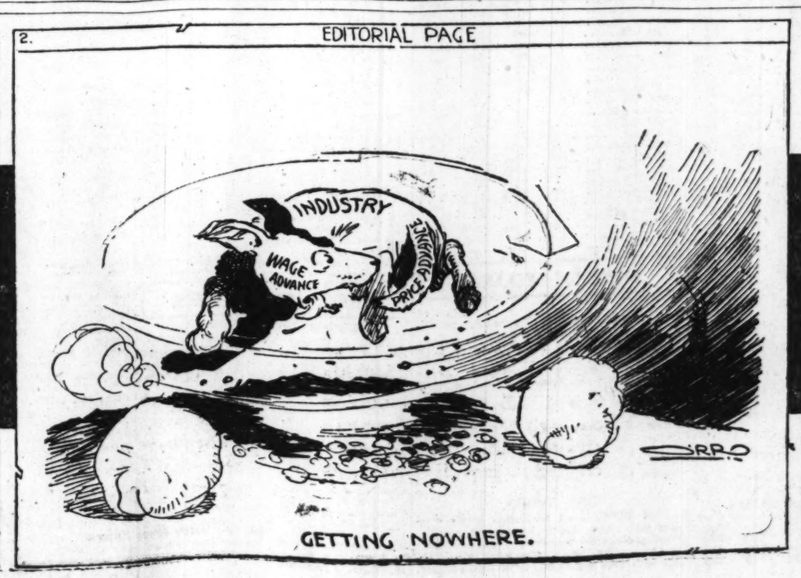

CITY CAR LINE FAILS TO EARN BOND INTEREST

Although earnings of the Chicago traction lines for the year ended Jan. 31 showed considerable improvement over the preceding fiscal year, the net earnings of the Chicago Railways company were not sufficient to meet fixed charges entirely. This was made known yesterday when the directors decided that the year's interest on the company's $2,500,000 adjustment income bonds was not earned and consequently will not be paid on May 1, when it is payable. Interest on these bonds was not paid for the previous year.

The question of issuing additional securities to finance the purchase of new equipment is being held in abeyance pending the outcome of valuation proceedings and a resultant permanent schedule of fares by the Illinois public service commission.

Big Rail Finance Plan On.

Announcement of one of the largest pieces of railroad financing since the roads were returned to private ownership is expected within a few days. It is understood the Pennsylvania will issue around $40,000,000 ten year 6 per cent notes secured by its general mortgage bonds, the proceeds to be used in retiring about $20,000,000 of bonds which mature shortly and in purchasing new equipment.

Other railroad financing is expected within the next two months and before the issuance of securities comes under the supervision of the interstate commerce commission. Recent estimates place the sum needed for new equipment this year at a minimum of $500,000,000, which would necessitate the seeking of large sums not covered by the $300,000,000 revolving fund.

First Borden Statement Out.

The first earning statement issued by the Borden company since its organization shows gross business of the company and its subsidiaries to have been $122,284,195 in the year ended Dec. 31, 1919. Net income after taxes was $4,284,602, representing 3½ per cent profit on the gross turnover.

Net income available for the common, after preferred dividends, taxes, etc., was equal to $17.81 a share on the junior issue. Average annual net income available for the common in the last five years was equal to $14.72 a share. President Arthur W. Milburn states that in view of the increasing participation in the ownership of the company by the investment public the directors have decided to issue annual financial statements to the shareholders.

RYAN ANNOUNCES "ULTIMATUM" ON STUTZ SHORTS

New York, April 6.—[Special.]—The first move to break the corner in Stutz Motor stock on the New York stock exchange was made tonight by Allan A. Ryan when he made public a plan or "ultimatum" under which the shorts could settle their differences with him. The provisions include no price, this being left to a stock exchange committee. The exchange will have until 3 o'clock tomorrow afternoon to decide.

Mr. Ryan's "conditions" are summarized as follows: Settlement with exchange committee without prejudice to Ryan's legal rights. When price is agreed on it must be binding on each member who has borrowed stock and on those who failed to deliver on their last Wednesday sale. The exchange is to clear all loan transactions outstanding. The exchange shall not either rule off the stock or deny it the privilege of free trading on the floor.

A member of the exchange said: "I think the ultimatum is the greatest affront ever offered to the New York stock exchange and its clientele. It is preposterous."

Mr. Ryan disavows any intention of "holding a whip hand." He denied the rise in Stutz Motor was due to his own operations, and asserted exchange authorities ignored his suggestion, made when Stutz was selling around $200 a share, that steps be taken to prevent further advance.

Mr. Ryan was reflected a director of the Bethlehem Steel corporation yesterday. His proffered resignation was refused.

In conjunction with Mr. Ryan's operations in Stutz stock is a story heard in La Salle street concerning his connection with the recapitalization of the Chicago Pneumatic Tool company, the stock of which has advanced sharply. It is said when the company increased its capital recently there remained a large block of stock which was not taken by the stockholders. The story goes Mr. Ryan agreed to purchase this at somewhat below par and a syndicate then was formed to protect the market for the stock.

Pays 33 1-3% Dividend on $45,000,000 of Stock

New York, April 6.—The board of directors of the Studebaker Corporation of America, automobile manufacturers, today declared a stock dividend of 33 1-3 per cent on $45,000,000 of outstanding common stock. The dividend is payable May 5 to holders of record April 19. This additional stock will carry the dividend payable June 1, it was announced.

FINANCIAL NOTES

The demand for copper metal is increasing. It is understood practically all the surplus stock in Europe has been consumed. The Miami Copper company in March increased its output more than 5,000,000 pounds, the largest since January, 1919, and about 1,000,000 over February. The Anaconda produced 18,450,000 pounds, about the same as in February, and about 4,500,000 pounds more than in March last year. The East Butte smelter produced over 1,900,000 pounds, approximately 450,000 pounds more than in the previous month.

Activity in International Harvester stock was based on rumors that the company would soon declare an extra dividend of 20 per cent. The stock advanced 4 points in the early trade on a few transactions.

Jacob M. Dickinson declares that, on account of ill health he will not be able to accept the position, to which he was appointed by the United States Supreme court, as receiver for the Red River oil lands which have been in dispute between Texas and Oklahoma.

Class B of the Pan-American Petroleum and Transport company has been listed on the London stock exchange, according to cable advices. This is the first American issue to be listed in London since the beginning of the war. A substantial block of class B stock was taken by British interests several months ago, when the common stock was redistributed.

NEW·YORK·STOCK·TRANSACTIONS

Div. yield.	Bid.	Asked.	Description.	Sales.	High.	Low.	Close.	Net chge.
....	40	41	Adams Exp	1,100	41¼	40¼	40¼	—1⅝
....	42½	43½	Adv Rumely	800	43¾	42½	43¾	—¼
8.6	70	70½	Do pfd	100	70	70	70	+½
7.9	76½	77	Ajax Rubber	600	76	75	76	+1
....	2	2¼	Alaska Gold	100	2¼	2¼	2¼	....
....	2⅝	2¾	Alaska Juneau	1,100	2¾	2¾	2¾	....
....	45¾	45¾	Allis-Chalmers Mfg.	6,100	46½	45¾	45¾	+⅜
8.7	92	92½	Am Beet Sugar	1,200	92¾	92	92	+½
6.7	120¼	121	Am Bosch M	1,100	122	120¼	120¼	—1½
....	49	49¼	Am Can	3,400	50½	47¾	49	+⅝
....	97	98	Do pfd	100	97½	97½	97½	—⅝
8.3	144¾	145	Am Car & Fdy	12,600	145¾	142½	145	+2¼
8.2	48	49	Am Can Oil	600	49	48¾	48¾	+⅝
5.7	14	14¼	Am Drug	5,700	14¾	13¾	14¼	—⅛
14.0	148	149	Am Expr	1,900	154	150	152	+3
....	27	27¼	Am Hide & Leath.	200	27¼	27	27¼	+⅛
6.1	115	116	Do pfd	1,800	115½	113¾	115½	....
7.7	51½	52	Am Ice Securities	1,300	51¾	51½	51¾	+1¼
5.9	101¾	102	Am Int Corp	9,400	102½	100¾	101¾	+1½
3.6	87	88	Am Linseed Oil	3,800	87¾	86½	87½	+⅝
5.7	104¾	105	Am Loco	10,000	105¾	103¼	105	+1¾
6.7	104½	105½	Do pfd	100	105	105	105	....
7.1	13¾	14	Am Le France	2,300	14	13	14	+½
....	23¾	24	Am Ship & Com	1,100	23¾	23	23¾	+⅛
5.7	70¼	70¾	Am Smelt	9,800	76⅝	68¾	70¾	+2⅛
8.3	94½	95½	Do pfd	100	95½	95½	95½	+⅛
10.8	110	112	Am Snuff	100	110¾	110¾	110¾	....
6.4	47¾	48	Am Steel Fdrs	2,500	48	47	47¾	+1
7.7	90½	92	Do pfd	400	91	91	91	....
5.3	132½	133	Am Sugar	3,700	134	132¼	132¼	—⅝
10.1	99	99¼	Am-Sum Tob	1,700	100½	98½	99¼	+⅛
8.2	97	97¾	Am Tel & Tel	500	97½	96¾	97	+⅛
7.5	67¼	67¾	Am Tobac Sec	11,600	67¾	67	67¾	+1
7.7	262	270	Am Tobacco	100	260	260	260	....
5.1	136½	136¾	Am Woolen	16,700	137	133	136½	+4
....	19⅝	20	Do pfd	100	101¼	101¼	101¼	....
11.1	19⅝	20	Am Zinc	1,300	20	19¾	19½	+⅜
....	54	55	Do pfd	300	54	54	54	....
6.2	65¾	65⅞	Anaconda	29,300	66½	63	65½	+2
....	4⅞	5	Assets Real	100	5	5	5	....
12.0	47½	48	Asso Dry Goods	2,400	48½	44	48	....
10.6	66	67	Do 2d pfd	100	66	66	66	+½
6.1	115	117	Asso Oil	100	115½	115½	115½	....
7.2	82¾	83½	Atchison	1,800	83¼	82½	83¼	+1⅛
6.4	78¾	79	Do pfd	300	78½	78⅜	78½	....
7.8	89¼	90	Atl Coast Line	300	89⅝	89⅝	89⅝	....
5.8	172½	173½	Atl Gf & W I	5,500	175	171	173¼	+2¾
6.3	111	112	Atl Ref pfd	100	112	112	112	....
5.1	138¾	139	Baldwin Loco	111,100	140⅝	135⅞	138½	+3⅞
6.8	101	102¼	Do pfd	100	101¾	101¾	101¾	....
....	34⅝	34¾	Balt & Ohio	1,100	34¾	33⅝	34½	+⅝
8.7	45¾	46	Do pfd	100	46	46	46	....
6.3	128½	129¾	Barrett Co	3,700	130	128¼	128⅝	—1⅛
7.5	46½	48	Barnsdall	500	47½	46	47	—1¼
5.4	90	92	Bethlehem Steel	100	92½	92½	92½	+1⅛
5.2	97¾	97½	Do B	27,400	98¼	96	97¾	+1⅝
7.1	112½	113	Do 8% pfd	200	112¾	112¾	112¾	....
....	27⅞	28	Beth Motors	1,100	27¾	27⅝	27¾	+½
....	11	11½	Booth Fish	400	11½	11⅛	11⅛	....
....	15⅝	16	Brooklyn Rap Trans	2,000	16	15⅝	16	+⅛
....	11½	12	Do ctfs	400	12	12	12	+⅝
8.3	95	97	Brk Edison	200	96	96	96	—⅝
7.9	126⅝	127	Burns Bros	2,200	127	125	127	+2
....	10	10¼	Butte C & Z	300	10¼	10	10	+⅛
....	28	28½	Butte & Sup	3,500	28⅝	27¼	28⅝	—1¼
....	25	25½	Caddo Oil	1,000	25⅝	25	25½	+⅛
7.3	82	82½	Calif Packing	3,100	83⅝	80	82½	+⅝
....	39¼	39⅝	Calif Petroleum	400	39⅝	38	39	+⅝
5.9	67½	69	Cal & Ariz	200	68	67½	68	....
6.4	124	125	Canadian Pacific	1,100	124½	124¼	124¾	—⅝
5.7	88	88¾	Cent Leather	2,500	89⅝	87	88	+1⅝
8.8	102⅝	103¼	Do pfd	400	102¼	102¼	102¼	—1
7.1	56	56⅛	Cerro de Pasco	8,400	56¾	53½	54⅝	+2
6.4	159¼	160	Chandler Motor	6,300	161	158¼	159¼	+1
7.0	56⅝	57⅛	Chesapeake & Ohio	500	56⅝	56½	56⅝	—⅝
....	9½	10	C & E I	300	10	9¼	10	+⅛
....	9	10	Do pfd	300	9¼	9	9¼	....
....	8⅝	9	Chi Great West	300	8¾	8	8	—⅛
8.3	24½	25¼	Do pfd	100	24½	24½	24½	—½
....	37¼	37½	C M & St P	2,900	38	36¾	37¾	+⅛
....	53½	53¾	Do pfd	2,800	55	52⅝	54	+1⅝
7.7	103¾	104	Chi Tool	1,300	103¾	102	103¾	—⅝
8.1	86	87	Chi & N W	100	86¼	86¼	86¼	+1¼
....	35⅝	35¾	C R I & P	8,700	36	34⅝	35¾	+1
9.3	74½	75½	Do pfd A	100	75	75	75	....
....	19¼	19½	Chile Copper	4,300	19½	18½	19¼	+1
4.1	37¼	37½	Chino	2,000	37½	36½	37½	....
2.8	36½	37	Coca Cola	600	37	36¼	36¼	—¼
†2.0	51⅝	51¾	Col Graphophone	5,600	52⅝	51½	51½	—⅝
7.5	40	40½	Colo Fuel	1,200	40⅝	39½	40½	+1½
7.8	63⅞	64½	Columbia Gas & E	6,300	65	64	64	+½
9.1	10⅝	11	Comm Cable	500	11	10½	11	+⅛
8.7	67½	68½	Cont Cigars	1,000	68⅝	68⅝	68⅝	—⅝
7.9	89	90	Cons Gas	800	90	89	89	....
10.5	18⅝	19	Cons Int Cal	1,100	19	18	19	+1⅛
7.5	92	92¼	Cons Cop	2,200	93	91	93	+3¼
6.9	101	103	Do pfd	100	101	101	101	....
9.7	31½	31½	Cont Textile	1,300	31¼	31¼	31¼	—⅝
†4.1	99	99¼	Corn Products	29,200	100¼	98	99¼	+1¼
6.7	104¼	105⅝	Do pfd	100	105¼	105¼	105¼	—¼
4.4	270½	271½	Crucible Steel	18,200	277	270	271	+¼
1.5	480	495	Cuban Amer Sugar	300	485	480	485	....
....	53¾	54	Cuban Cane Sugar	21,900	54⅛	52	54	+2½
8.4	83	84	Do pfd	2,400	83⅞	83	83¼	—⅝
....	13¼	13½	Den & R G pfd	1,000	13⅞	13⅜	13⅝	—⅛
9.4	96	98	Del & Hudson	1,000	96	96	96	....
....	23	24	Elkhorn Fuel	200	23¾	23¼	23¼	+⅛
4.3	115	116½	Endicott J	200	117⅝	116½	116½	+1
....	13⅞	14	Erie	800	14	13⅞	13⅞	+⅛
....	22	22½	Do 1st pfd	100	22	22	22	+½
9.6	83½	84¼	Famous Players	2,500	85	83½	83½	—1¼
8.9	90	90½	Do pfd	300	90⅝	90⅝	90⅝	—⅛
8.1	36¾	37½	Fisk Rubber	1,900	37¾	36⅝	37	+⅝
....	26	27⅝	Freeport Texas	1,900	27⅝	26½	27⅝	+2½
7.5	39½	40	Fed M & S pfd	500	40	39⅝	40	+⅛
5.1	157½	158	Gen Elec	400	157⅞	157½	157½	+2⅝
....	3	3¼	Do rts	2,100	3¼	3⅛	3¼	+¼
†3.2	380	385	Gen Motors	3,500	386	380	380	—5⅝
†2.7	38	38¼	Do ctfs	33,700	38⅝	38	38¼	....
7.8	77	77½	Do pfd 6% deb	300	77½	77	77	....
7.7	90½	91	Do 7% deb	300	90⅝	90⅝	90⅝	+⅝
8.5	71	71¼	Goodrich	3,000	71⅞	69⅞	71	+2
7.4	94½	95	Do pfd	200	94⅝	94½	94⅝	....
....	49	49	Granby	300	48	47	48	+2
†10.3	39	39⅝	Great No Ore	2,600	39½	38⅞	39⅝	+1¼
8.9	79	79½	Great No pfd	3,400	79½	78½	79¼	+⅜
....	36¾	37½	Greene Cananea	500	37	35⅝	37	+1
....	69¾	70	Gulf State Steel	400	69¾	69	69¾	+2½
....	38	39	Hendee	100	38	38	38	....
7.7	91	92	Hartman	100	91½	91½	91½	—½
10.0	60	60⅝	Homestake	100	60½	60½	60½	+½
6.2	65	65½	Haskell & Barker	3,800	65½	64	65	+1
5.6	17⅝	17¾	Hupp Motors	1,600	17⅝	17⅜	17¾	+⅛
9.8	61¼	61½	Inspiration Copper	12,900	61½	59⅝	61¼	+1½
....	23¼	23½	Int Agr Corp	300	23	23	23	....
6.3	79½	81	Do pfd	400	80	80	80	+¼
4.4	134	134¼	Int Harv	3,100	134⅞	131	134	+3½
....	36½	37	Int Merc Mar	1,200	37	36⅝	37	+⅝
†6.4	94	94⅝	Do pfd	2,600	95⅝	93¾	94¼	+⅝
....	4	4¼	Int Met Cons	300	4½	4½	4½	+½
....	14¼	15½	Do pfd	100	14¾	14¼	14¾	....
....	85¼	85½	Int Paper	3,100	86½	83½	85½	+1½
....	155	158	Int Motors	1,200	159⅞	156	156	—3
8.5	81½	82	Do 1st pfd	2,200	82½	80½	81⅝	....
10.3	68	69	Do 2d pfd	300	68½	68	68½	+½
....	23¾	24	Int Nickel	4,600	24	23	23½	+⅝
....	9	9¼	Indahoma	1,200	9⅝	9	9	—⅝
....	48	49½	Iron Prod	100	48½	48½	48½	+2½
....	14¼	14½	Jewel Tea	200	14⅝	14½	14½	+¼
....	36	38	Do pfd	100	36	36	36	....
....	97	97½	J I Case pfd	200	97⅝	97⅝	97⅝	....
....	17	17½	K C Stks	200	17½	17	17	....
†3.0	134	135	Kelly Spring	400	135⅝	133	135½	+6¼
6.6	90	95	Do pfd 6%	100	91	91	91	....
6.1	83	83½	Kennecott Copper	11,100	33¼	31⅝	33	+1⅝
†3.8	42	42¼	Keystone Tire	14,400	42½	39	42	+3½
7.6	79	79⅝	Lack Steel	2,200	79⅝	78½	78½	—⅜
....	35	35¼	Lee Rubber & Tire	200	35½	35	35⅜	—⅛
8.9	44	44½	Lehigh Valley	100	43⅝	43⅝	43⅝	—⅛
9.7	30¾	31	Loew's Inc	800	31¼	31	31	+½
....	20¼	21	Lodi Candy	1,300	21	20	20⅛	—⅛
....	55	57	Loose-Wiles	200	56	55	55	....
6.7	104½	105⅝	Louisville & N	100	105	105	105	+⅝
....	58	59	Marlin Rockwell	200	58½	58	58½	....
7.6	130	135	Manati Sugar	300	133¼	128	132	+4
†1.8	29	29⅝	Martin Parry	100	29¼	29¼	29¼	—½
....	84½	86	Maxwell Motor	1,400	86	85½	85½	+2⅝
....	31	32	Do ctf	200	31¼	31¼	31¼	....
....	55	56	Do 1st pfd	200	55¼	55	55¼	+⅛
5.5	132	132⅞	May Dept Stores	2,200	133½	132	133	+1½
5.1	197	198	Mexican Petrol	10,500	200½	196	197½	+1
8.3	24	24¼	Miami Copper	1,600	24½	23½	24	+¼
8.5	47¾	47¾	Midvale Steel	3,100	47¾	46⅝	47½	+⅝
....	15	15½	Minn & St Louis	500	15⅛	15	15	....
....	34¾	35	Midstates Oil	6,700	35	34½	35	....
....	8⅝	9	M K & T	2,500	9	8⅝	8⅝	+⅛
....	27⅝	27¾	Missouri Pacific	2,700	28	26⅝	27¾	+⅝
....	44	44½	Do pfd	1,400	44⅝	43⅞	44	+⅛
7.9	67	69	Montana Power	200	68	67	68	+1
7.9	37½	37⅝	National Acme	100	37⅝	37⅝	37⅝	—⅛
8.5	46⅝	47	National Body	3,600	47⅝	46	46⅞	—⅞
....	67	67½	Nat Aniline	700	67½	67	67	—1
8.1	87	88	Do pfd	800	87⅝	87½	87½	....
6.1	115½	116	Nat Biscuit	100	115	115	115	....
....	12½	12⅝	Nat Conduit & Cable	4,400	12⅝	11½	12⅝	+1½
6.9	87	87⅝	National Lead	4,800	89	87	87⅞	—⅛
7.8	77	78	Nat Enamel	200	77¼	77	77¼	+1¼
....	6½	7	Nat R R Mex 2d pfd	100	6⅞	6⅞	6⅞	+½
6.7	15	15½	Nevada Copper	600	15¼	14⅝	15¼	....
9.0	111	111¾	N Y Air Brake	1,900	111¾	107¼	111½	+5½
6.9	73½	73¾	N Y Central	1,600	73¾	72	73½	+1
....	43	43	N Y Chicago	200	43½	43	43½	+⅞
....	31½	33	N Y, C & St L	400	32	31	31⅝	....
....	90	95	Do 2d pfd	200	49	47½	49	....
....	33	33¼	N Y, N H & H	3,500	33⅞	32⅞	33	+⅛
7.3	95	97	Norfolk & Western	200	96	95½	96	....
5.7	69	71½	Do pfd	100	70½	70½	70½	....
9.6	52	53	North American	100	52	52	52	....
8.9	79¼	79½	Northern Pacific	2,500	79⅝	78	79¼	....
7.7	64½	66	Nova Scotia Steel	700	65	64	65	+1⅛
9.1	43½	44	Ohio Cities Gas	1,800	44	43½	43⅝	—⅛
....	31¾	32	Otis Steel	2,000	31⅞	31½	31⅞	+⅛
2.6	54	55	Ohio Fuel	....	55½	54⅝	54⅝	....
10.0	5¼	5¼	Oklahoma Prod & P	1,800	5¼	5⅛	5¼	....
5.4	146	148	Otis Elev	400	148	146	148	+8
....	9¼	9⅜	Ontario Silver	200	9⅜	9⅛	9⅛	....
9.8	51¼	52	Pacific Gas	1,000	52	51	51½	....
5.8	102⅝	102⅞	Pan-Am P & T	26,800	103½	101	102⅝	+2¼
6.3	95½	96	Do B	1,400	96	94	95⅝	+1⅝
....	43	43¼	Parish & B	2,400	44	42¾	43	....
....	7¼	8	P Lorillard rights	2,100	7⅝	7¼	7⅝	....
7.0	41¾	43	Pennsylvania Rr	2,100	42⅝	42¾	42⅞	....
....	34½	34¾	Penn S B Corp	2,200	34¾	33⅝	34⅝	+1⅝
7.5	93	95	Penn Y pfd	200	94	93½	94	....
....	28	28¼	Pere Marquette ctfs	2,900	29	27½	28¼	+½
....	48½	50	Do pfd ctfs	200	49	49	49	....
7.5	39½	40	Philadelphia Co	6,500	40⅝	39¼	40	+⅛
....	70⅝	71	Pierce-Arrow	14,400	71⅝	69½	70	+⅝
....	19⅝	20	Pierce Oil	3,700	20	19⅝	19¾	+⅛
8.7	92	93	Do pfd	100	92½	92½	92½	....
7.9	63	63½	Pittsburgh Coal	900	63½	63	63½	+1½
....	30¾	31½	Pittsburgh & W Va	200	31	31	31	+1¼
7.8	103	103½	Pressed Steel Car	3,200	103⅞	102	103	+3
6.6	121	122	Pullman	3,500	124	119	121¼	+3½
5.4	92	92½	Punta-Am Sugar	6,500	92⅝	91	92¼	+1⅝
8.1	99	99⅝	Railway Steel Spg	200	99	98	99	+2
5.0	20¼	20½	Ray Consolidated	2,800	20⅝	19⅝	20⅝	+⅝
4.8	83¾	84⅛	Reading	9,300	84⅝	82⅝	84	+1
....	81	83	Remington Typ	200	82	80	82	....
5.5	109¾	110	Rep Iron & Steel	54,900	110⅝	107¼	109¾	+2½
7.1	98⅝	99⅝	Do pfd	100	98½	98⅝	98¼	....
....	51	52½	Republic Truck	400	53⅝	51½	51½	—2½
....	46	48	Replogle	100	46½	46½	46½	....
†....	100	106¼	Royal Dutch, N Y	8,400	106½	105¾	106½	+⅛
....	16⅛	16⅞	Saxon Motors	3,500	16⅛	16⅛	16⅛	+⅛
†7.3	79	81	Savage Arms	1,000	83⅝	81⅝	81⅝	—1⅛
....	....	....	Seaboard A L pfd	100	16⅛	16⅛	16⅛	....
†....	80⅞	81¼	Shell Transport	5,900	82	81	81½	—⅛
3.5	231	233	Sears-Roebuck	100	230¼	230¼	230¼	—1⅝
....	43¾	43⅝	Sinclair Oil	14,700	43⅞	42⅞	43¼	+⅛
8.1	73¾	74	Sloss-Sheffield	500	74	73	74	+2
7.5	260	270	So Porto Rico Sugar	500	265	250	265	....
6.0	99½	99⅝	Southern Pacific	11,600	100⅝	99⅝	99¾	+1⅛
....	23¾	23½	Southern Ry	3,200	23⅞	23	23½	+⅝
8.6	58	58½	Do pfd	200	58⅝	58	58⅝	....
....	22	22⅝	St L & S F	3,300	22⅞	21⅝	22	+⅛
....	15	16	St L S W	300	16	15	15	—1¼
1.7	780	795	Standard Oil N J	6,800	790	785	785	—13
6.8	111¼	112	Do pfd	200	111⅝	111½	111⅝	....
8.5	47	47¼	Stewart-Warner	2,100	47⅝	47	47	+⅛
4.3	92	92⅝	Stromberg	10,300	95	90¼	94⅛	+3⅞
6.3	110⅞	111	Studebaker	67,500	112⅝	110	111	+1⅛
7.0	100	101	Do pfd	200	100	100	100	....
5.8	56	57	Superior Steel	600	56⅞	56	56⅝	+1⅝
8.7	45½	46	Temtor "A"	300	45⅝	45¼	45⅝	—⅝
....	12⅞	13	Tennessee Copper	1,400	13	12⅝	12⅝	—⅛
4.8	207⅞	208½	Texas Oil	8,100	209⅞	206½	208½	+2
5.1	198	200	Do full paid	100	199	199	199	....
....	42¾	43	Texas & Pacific	5,100	44⅝	42⅝	42⅝	....
†2.6	315	350	Texas Land Tr	100	308	308	308	....
8.3	72	72¼	Tobacco Products	1,100	72⅞	72	72¼	+1⅝
....	25½	25⅝	Trans Con Oil	3,100	25⅝	25¼	25½	+⅛
....	32	33	Twin City	100	32	32	32	....
....	32⅝	33	Union Bag	800	33	32⅝	32⅝	....
7.0	114	115	Union Bag & Paper	300	114⅞	113⅞	114⅛	+3
8.3	120¼	120⅝	Union Pacific	1,300	121⅝	119¼	120⅝	+1⅝
6.1	66½	67	Do pfd	100	66½	66½	66½	....
7.0	50	51	United Drug 1st pfd	100	50¼	50½	50½	....
5.9	200	201	United Fruit	400	201¼	200	201¼	+4¼
....	11	12¼	United Railway Inv	100	12¼	12¼	12¼	+¼
....	26	26½	Do pfd	400	26½	26	26½	+½
1.8	79	79½	United Retail Stores	3,100	80	79	79	+1
8.4	95¼	95¾	U S Alcohol	11,600	96½	94½	95½	+1
....	23¾	24	U S Cast Iron Pipe	1,000	24⅝	23½	23¾	....
....	37¼	37¼	U S Express	2,700	37⅞	35¾	37⅝	+2½
9.4	64½	65	U S Food Prod	2,700	65	63⅝	64½	+1¼
....	63¼	64	U S Realty	4,400	66⅝	63

AINS BREAK AS D DAME RUMOR URS SELLING

CHARLES D. MICHAELS.

...tion of the grain markets was ...ced by the various wild rumors ...have been afloat for two days. ...most important was that the fed... grand jury, which convened late ...the day, would investigate the ad... in grains. With this uppermost ...the minds of most operators, there ...less disposition to buy, unless it ...to cover shorts, and the bulk of ...support developed from time to ...came from this class of operators. ...ghest prices were made early on the ...ing in of the short grains and pro... for E. M. Hoyne & Co., who failed ...Monday. Liquidation and profit tak... combined with short selling, carried ...prices down and, after numerous sharp ...allies, stop-order selling by longs became ...effective and closing trades were well ...ward the inside, with corn off 2⅜@3⅞c, ...th 1920 rye 5@5¼c, and barley 2c ...ver.

Corn Breaks at Last.

...were liquidated in corn at the start ...all hands toward the last. Prices fluc... in a most erratic manner, but on ...ly well there was heavy and persist... selling by strong commission houses. ...local element were inclined to keep ...of in shore. In some instances, 15c ...margin is being demanded of cus... on corn and 7c in oats. ...Toward the last the action of the mar... suggested to some that general liqui... was getting under way and would ...to run its course, regardless of ...other, or not there was an investiga... Country dealers have been advised ...buy grain only on the basis of the ...active bids and to allow a reasonable ...gin for handling.

...ats sold at $1 or over in all ...ern markets, with the exception of ...apolis, setting new high records. ...apolis markets were after cash grain at ...cago. Futures fluctuated rapidly with ...a range of 1⅞@2¼c, and closed about ...bottom. Buying against bids checked ...break. Seeding in central Illinois ...about 50 per cent completed, but is now ...ously delayed by recent wet weather. ...ns cancelled 500,000 bu here. ...ye fluctuated rapidly within a range ...9@9c, and closed about the bottom. ...grain came out freely throughout ...day. Exporters bid 18c over May, ...Baltimore, for cash grain. Sweden ...in after rye at the Board of Trade.

Packers Sell Lard.

...ckers were the best buyers of lard ...day, making a good advance, which ...lost later on selling by one of the ...packers, as well as the smaller ones ...the outside.

...Prices follow:

Mess Pork.

	Close			
	Ap.6.	Ap.5.	Apr.8.	
High.	Low.	1920.	1920.	1919.
...37.50	37.40	37.40	37.35	49.50
...38.00	37.50	37.50	37.58	46.50
Lard.				
...20.80	20.60	20.62	20.65	29.22
...21.60	21.37	21.40	21.42	28.52
...22.05	21.87	21.87	21.82	
Short Ribs.				
...19.00	18.90	18.92	19.00	27.25
...19.50	19.40	19.40	19.45	25.67

WORLD'S GRAIN MARKET NEWS

...that more than 2,200,000 ...bu corn, 600,000 bu oats, and a fair quan... wheat and rye were bought in for the account ...ity of Eugene M. Stephenson & Co. yesterday morn... ...ing, as they were unable to respond to calls ...for margins on, to be 750,000 lbs. with a ...in lard was said 1,000,000 lbs. Under the ...net shortage of rules, the firm's affairs are ...subject to inquiry in of so much grain with ...Board of Trade. Price in prices created the im... ...so little advance one had intimations Mon... ...pression that trm was in trouble, as buying ...day that the ir indicated something special ...in, the last h put them in a position to sell ...was on. Tuesday's bulge. ...out on yeste

...ings are required by commis... ...sion houses. ...changes are likely to be ...futures, as ...at any time. Strong argu... ...unusually wi ...put out by interests on both ...sides. Comm ...ments are bei ...sion houses advise conserva... ...tism, as the ...stock at primary markets ...and continue light accumulations place the ...markets wher they can easily be overbought ...on bulges. ...g to the limited pressure of ...cash grain, ...a few days at least. At the ...same time, ...timent is so bearish that an ...oversold co ...tion develops on all good ...breaks.

...Railroads ...re in most instances embargoed ...shipments o perishable freight to Chicago, ...owing to ...spread of the switchmen's ...strike, which it was reported had extended ...to other w ...ers. When labor troubles are ...over a lim ...run of grain is expected, as a ...number of ...points are getting more cars.

...Board of Trade directors transacted mostly ...routine bu ...ness yesterday. No bids, no re... ...strictions ...n trading, and no other important ...business, ...n official said. New members ...elected we B. W. Bell, D. S. Stone, J. W. ...Carmondy, ...the latter a son of John J. Car... ...mondy, an ...old member.

...An amend ...ment to the rules will have to be ...adopted bef ...ore the Board of Trade can change ...its trading ...hours for the daylight saving plan. ...This will require a vote of the association. ...A number of factors will have to be adjusted ...before a change can be recommended for a ...vote.

...Markets outside of Chicago are getting ...more natio ...nal news about what is going ...on here th ...an is known by operators on the ...Board of T ...day said all kinds of rumors were ...late in the ...about conditions in Chicago. ...heard there

CASH GRAIN NEWS

...sales of cash grain at Chicago ...were 14,000 bu oats. The east can... ...celled 90,000 bu corn and 500,000 bu oats. ...The latter by seaboard exporters. Duluth ...200,000 bu rye at 6½c over May, c. i. f. ...Buffalo. The British royal commission and ...of the French government were ...the buyer ...have bought all the wheat of ...exported at ...seaboard, but no quantities were ...given. Sw ...eden was after rye, barley and ...malt. Milw ...aukee has made heavy sales of ...the latter f ...or export in the last few days. ...Offerings of cash corn and oats were very ...light due to the switchmen's strike. Cash ...corn was 5@1c higher early, but closed 1c ...lower, whi ...le oats were up 1@2c early, and ...lost the un ...turn when futures broke. ...in prices in leading markets fol... ...low:

WHEAT.

	Chicago.	Kansas City.	St. Louis.
No. 1 rd			2.71
No. 2 rd			2.70@2.71
No. 3 rd			2.67
No. 2 hd.	2.65		2.69@2.70
			Minneapolis.
No. 1 nr			2.85@3.25
No. 2 nr			2.80@3.20
No. 3 nr			2.75@3.15

CORN.

	Chicago.	Omaha.	Peoria.
No. 3 mx	1.68	1.63@1.65	1.68½
No. 4 mx	1.64@1.64½	1.60@1.61	1.66@66½
No. 5 mx	1.63@1.62½	1.60	
No. 6 mx	1.60@1.61		
No. 2 ye		1.70	
No. 3 ye	1.68@1.69½	1.67	1.69
No. 4 ye	1.64½	1.64@1.65	1.66½
No. 5 ye	1.65		1.63½
No. 6 ye	1.61		
No. 3 wh	1.68	1.65	
No. 4 wh		1.60@1.61	
No. 5 wh		1.60	
	Milwaukee.	Kansas City.	St. Louis.
No. 2 mx			1.74
No. 3 mx			1.71½@73
No. 4 mx			1.70
No. 3 ye		1.67	1.72@1.73
No. 4 ye		1.65	1.69½@71
No. 5 ye		1.65	
No. 3 wh			1.71@1.73
No. 4 wh	1.68		1.70
	Minneapolis.	Buffalo.	Toledo.
No. 3 ye	1.65@1.67	1.77	1.70
No. 3 ye	1.62@1.64	1.72	
No. 3 mx	1.62@1.64		

OATS.

	Chicago.	Kansas City.	St. Louis.
No. 1 wh	1.02½		
No. 2 wh	1.01@1.02½		1.04
No. 3 wh	.99@1.00½		1.03@1.04
No. 4 wh			1.02
	Milwaukee.	Omaha.	Minneapolis.
No. 2 wh	1.00		92½@94½
No. 3 wh	.99@100½	99½@1.00	92 @94
No. 4 wh	.98@.99	99	90½@92
	Buffalo.	Toledo.	Peoria.
No. 2 wh	1.11	1.06@1.06	1.01⅞
No. 3 wh	1.10		1.01@101½
No. 4 wh	1.09		

RYE, BARLEY, AND FLAX.

	Rye.	Barley.	Flax.
Chicago		1.66	
Milwaukee	1.91	1.58@1.65	
Minneapolis	1.80@1.81	1.29@1.57	4.81@4.86
Duluth	1.82½	1.35@1.36	4.87

CLOVER AND TIMOTHY.

	Cash.	March.
Clover, Chicago	40.00@54.00	
Toledo, per 60 lbs	34.00	
Timothy, Chicago	9.00@12.50	
Toledo, per 45 lbs	5.85	6.00

METAL MARKETS.

NEW YORK, April 6.—COPPER: Firm; electro spot, 19@19¼c; second quarter, 19¼c. IRON—Steady and unchanged. Antimony: Spot, 10.75c. TIN—Steady; spot, 63.50c; April, 63.00c.

LEAD—Steady, May, 8.90c bid, 9.00 ask; June, 8.75c bid. SPELTER—Steady; East St. Louis delivery spot, 8.50c bid.

QUICKSILVER—Ordinary brands, 43c; electrolytic, 45c. ALUMINUM—Virgin brands, 32@33c.

At London. COPPER—Spot, £105 12s 6d; futures, £106 10s; electrolytic spot, £114; futures, £117.

TIN—Spot, £350 5s; futures, £340 15s. LEAD—Spot, £40; futures, £42 5s. ZINC—Spot, £48 10s; futures, £51 5s. ST. LOUIS, Mo.—LEAD—Strong, at $8.90. ZINC—Slab, steady, at $8.65.

For live stock news see page 12.

INDEX TO CLASSIFIED ADVERTISEMENTS.

	Page.
Accounts	19
Auction Sales	19
Automobiles	23-24
Barter and Exchange	19
Bicycles and Motorcycles	23
Billiards and Bowling	22
Board and Lodging	19
Board Wanted	20
Building Material	22
Business Chances	23
Business Service	23
Business Personals	19
Cameras and Kodaks	23
Castoff Clothing	23
Cemeteries	11
Cleaners and Dyers	19
Clothing, Furs, etc.	23
Collections	19
Contracts to Let and Wanted	22
Dancing Schools	22
Death Notices	11
Dogs, Birds, Poultry, etc.	22
Dressmaking and Millinery	19
Financial	23
Garages	23
Help Wanted—Male	15-16-17
Help Wanted—Female	17-18-19
Horses and Carriages	23
Hotels	19
Household Goods	23
Household Goods Wanted	23
Instruction	22
Jewelry, Watches, etc.	23
Land Information	23
Leaseholds	23
Legal Notice	11
Light and Heavy Manufacturing	23
Loans—Personal Property	19
Lost and Found	19
Machinery and Tools	23
Miscellaneous	19
Mortgages	23
Musical Instruments	22
Office Devices	23
Patents, Patent Attorneys	19
Personal	19
Plumbing, Heating, Fixtures	19
Printing, Engraving, Binding	19
Printing Machinery and Supplies	19
Real Estate	20, 21, 22
Rooms wanted	20
Safes	19
Sewing Machines	19
Situations Wanted	15
Stocks and Bonds	23
Stores and Fixtures	19
Stoves	19
Scales	19
To Rent	19, 20
Trade Schools	17, 18
Tents, Awnings, etc.	19
Typewriters and Supplies	19

PRIMARY RECEIPTS

Primary receipts of grain yesterday, with the last three ciphers omitted, follow:

Western Receipts.	Wheat.	Corn.	Oats.	Rye.	Barley.
Chicago	80	230	211	41	22
Minneapolis	22	22	53	85	24
Duluth	215	9	38	135	13
Milwaukee	61	..	2	5	..
St. Louis	58	88	118	55	63
Toledo	10	8	16	2	2
Detroit	4	15	5	..	..
Kansas City	2	31	22	1	14
Omaha	29	55	54	29	28
Peoria	..	105	98	1	27
Totals	479	553	617	354	193
Week ago	479	706	822	359	300
Year ago	497	494	690	934	310
Shipments.					
Total	195	34	109	44	..
Year ago	238	31	92	257	

CHICAGO GRAIN RECEIPTS

Inspection of grain at Chicago Tuesday, as follows:

	Nos. 1 and 2.	No. 3.	No. 4.	No. grade.	Tot. cars.
Wheat	..	..	1	..	1
Corn	2	12	11	2	27
Oats	10	5	..	..	15
Rye	1	3	2	..	6
Barley	..	1	1	1	3

FLOUR PRICES HIGHER

Spring wheat flours have advanced 70c in ...and $1.20 since March 19. Minneapolis mill brands are $14.35@14.65 in car lots, and to the retail trade $15.00@15.25. Baker's grades are $13.75@14.50 in car lots. Trade has improved and is of fair volume. Stocks in the hands of retailers and large consumers have been considerably reduced. Winter wheat flours are slightly higher within ten days.

The government is selling its winter wheat flour at the same old price, $10.65 in car lots, making it the cheapest flour on the market, but many consumers are not wise to this fact. Hard winters are $11.50@12.50 for 95 per cent patents and full patents at $12.00@12.75. Soft winters are $11.50 @11.75 for 95 per cent patents and $12.00 @12.50 for full patents. Rye flour is up $1.50 a bbl within thirty days, but is not selling freely. One of the largest handlers is handling white patents at $9.00 and straights at $8.80, with mediums $8.70 and clears at $8.50. Minneapolis millers are selling at $8.75 for white patents in

GRAINS·IN·ALL MARKETS

...Chevrolet

...ale

...ance

...enish

...for sale ...dated April ...with option ...from their ...nomination ...ble semi-annual ...list of each ...ble at the ...or at the ...Texas, or at ...Philadelphia ...improving ...population ...ue last ...ds will be ...ne, Texas, ...000.00 re... ...reject any

...D. Mayo.

...CO.

...ecAmpe ...Street ...Boston ...waukee

...ILER & CO. ...O STOCK EXCHANGE ...Stocks— ...Stocks—Bonds

SITUATIONS WANTED—MALE.

Bookkeepers and Clerks.

SITUATION WTD—AM DESIROUS OF OBTAINING a perm. position with a small but reput. concern, to take charge of set of books and office; am 30 years old, have had high school educ., and 4 yrs.' exper.; good systematizer, junior account., prompt, energ., and not afraid of work. Address K 298, Tribune.

SITUATION WTD—BY 3 BANK MEN, 25 years old; 9 years' experience in all branches, paying teller, gen'l bkkpr., receiving teller, etc. Good clean cut, steady men who desire to get in with some live auditing company; concern examining banks preferred. Quote salary. All references. Banks need not answer this ad. Address K 145, Tribune.

SITUATION WTD—MAN, 27, WITH COMmendable character, desires position, preferably with realty firm; general office experience with typewriting knowledge; have closed realty deals from listing to final execution and acknowledgement of documents; opportunity main consideration; recently discharged from army. Address L 412, Tribune.

SITUATION WTD—YOUNG MAN, BOOKkeeping and asst. cashier's experience in country bank; also experienced in operating burroughs posting machine; desires clerical or bookkeeping position in bank preferred; best ref. Address K 435, Tribune.

SITUATION WTD—EXPERIENCED BANK teller, 35 years of age, Canadian, desires position with bank; city or country; can furnish best of references and bond; will correspond only direct with bank. Address K 417, Tribune.

SITUATION WTD—BY WELL EDUCATED man, having 8 years' bookkeeping and accounting experience; able to handle complete set double entry books. Address X J 530, Tribune.

SITUATION WTD—MAN, 22, 2 YRS.' H. S., 2½ yrs.' clerical exp. (h. s. mech. and arch. dra. and tracing exp.); desires reliable position. Address H 318, Tribune.

SITUATION WTD—BOOKKEEPER, NOW EMplayed, complete set; several years' experience in Chgo. in different line of office work. Address J 120, Tribune.

SITUATION WTD — A1 OFFICE MAN; 8 yrs. gen'l exp.; can take charge; age 27; best refs.; would leave city. Phone Englewood 6994 or address J 182, Tribune.

SITUATION WTD — MAN 26 YRS., H. S. grad., executive ability; 9 yrs. exp. in bookkeeping, timekeeping, pay roll, cost and purch.; best of ref. Address J 106, Tribune.

SITUATION WTD—YOUNG MAN WISHES to be connected with responsible concern as shipping and production clerk. Address E 350, Tribune.

SITUATION WTD—EXP. BOOKKPR. AND gen. office man; ambitious and rapid; desires position as bookkpr. or on sales force. Address J 447, Tribune.

SITUATION WTD — D. E. BKKPR. AND steno.; full chge., sec. 8 yrs.; exp.; sm. office; best ref.; $35. Address L 409, Tribune.

SITUATION WTD—HAVE 10 YRS. GENL. off. exp., good knowledge of bookkeeping and acctg. Age 30, married. Desire position with future. Address L 505, Tribune.

SITUATION WTD — CASHIER-GENERAL bookkeeper, age 34, with 8 yrs. experience, desires to connect with small mfg. concern. Address L 311, Tribune.

SITUATION WTD—BOOKKEEPER AND cashier; woman of experience; full charge; $35. Address L 467, Tribune.

SITUATION WTD—BKPR., 6 YRS.' EXP.; full charge, or assist; $30. Address K 513, Tribune.

SITUATION WTD—BY YOUNG MAN WITH 8 years' experience in large casualty insurance office. Address E 440, Tribune.

SITUATION WTD—BKKPR., 2 YRS.' EXP. on gen. books; N. W. Univ. student in acctg. Address L 341, Tribune.

SITUATION WTD—AGE 38; BKPG. OFfice managerial, collections, credits; 15 yrs.' exp.; $40 wk. Address J 92, Tribune.

SITUATION WTD — YOUNG MAN, 21; 3 years' office experience; good penman; $25 to start. Address L 404, Tribune.

SITUATION WTD—D. E. BKKPR. COMPE. tent and reliable, monthly trial balance; salary $45. Address K 99, Tribune.

SITUATION WTD—POSITION CORRES. claims or adj.; middle aged man. Address K 292, Tribune.

SITUATION WTD—YOUNG MAN; EXP. RECeiving clerk. Address K 193, Tribune.

Accountants and Auditors.

SITUATION WTD — ACCOUNTANT WILL open and close books, install systems, prepare financial statements, as been several sets of books for small concern. Address E 529, Tribune.

SITUATION WTD — BY HIGHER ACCT. grad. with 8 yrs.' exp.; familiar with mod. methods of acctg. and bus.; desires perm. connection with good firm; state salary. Address L 351, Tribune.

SITUATION WTD — AN EXPERIENCED semi-senior accountant desires a position with a public or mfg. co. Address K 426, Tribune.

SITUATION WTD—AUDITOR WILL OPEN and close books, prepare financial statements and keep small sets of books. Lake View 3902 or address L 343, Tribune.

SITUATION WTD—BY YOUNG MAN, AS cost accountant and office manager; preferably as assistant to manager of out of town branch plant. Address L 239, Tribune.

BOOKKEEPER-ACCOUNTANT—

Young man with 3 years' general exp. and 1 year pub. acc. exp.; $150. Address E 164, Tribune.

SITUATION WTD — MAIN 2611. BOOKS audit., kept; rates reas.; pub. acct. Main 2611.

SITUATION WTD—BY ACCOUNTANT, 28, widely experienced, aggressive, able to handle help. Address J 298, Tribune.

Executives and Managers.

SITUATION WTD — AM PRIVATE SECRETary seeking position; experience has been assisting principal executives, directing all phases of business in office and territory; duties necessitated traveling; accustomed to responsibility in handling important matters requiring independent judgment; high class sales position; A1 references; married; age 27. Address L 417, Tribune.

SITUATION WTD—SALES OR OFFICE MGR. thoroughly exper. accounting, credit, collections, house atty., adjusting claims. Proper result getting corres. Univ. and law grad. Age 40, married; best of references. Credentials. Open for another connection, due to present concern leaving city. Minimum $250. Address L 510, Tribune.

SITUATION WTD — PRODUCTION MANAger or superintendent; college graduate; 8 years' machine and assemble shop experience; understands and can handle men; reliable. Can handle men and get results. Tractor, automobile or motor plants preferred. Write B. L. Giebel, 3525 Shaw-av., Cincinnati, Ohio.

SITUATION WTD—YOUNG MAN, 30 YRS. of age, closely identified with intensive selling and advertising campaigns; college graduate of perspicacity, competent organizer and sales executive, at present operating a sales agency; earning $3,500, minimum. Address L 227, Tribune.

SITUATION WTD—A BUSINESS MAN, RETired with competence after many years' experience, wishes to draw $6000 a year and share of profits for executive duties, wishes some light office work to employ time, preferably finance or real estate, at moderate salary. Address L 268, Tribune.

SITUATION WTD—AS BUILDING OR GEN eral superintendent for some local contractor, college education, age 34, over 10 yrs. experience in building game, know all types of construction, including caisson, shoring and underpinning; can give good ref. Address K 437, Tribune.

SITUATION WTD — HIGH CLASS YOUNG sales manager, 35; full of vim and live selling ideas; wants permanent connection with national advertiser, selling grocery trade. State earning possibilities. Address K 286, Tribune.

SITUATION WANTED.

OFFICE MANAGER—ACCOUNTANT.

Credits, collections, claims, adjustments; all office routine; systematizer; thoroughly experienced; desires connection with first class concern. Address H 498, Tribune.

SITUATION WTD—COST ACCOUNTANT—

Twelve years' practical manufacturing experience, thorough knowledge of cost and production control methods; is present employed in above capacity; A1 references; salary $4,000. Address K 205, Tribune.

SITUATION WTD—BY DANISH COMMERcial man with thorough experience in export and import trade, formerly manager of Siberian branch of large European company for 8 years; reliable; Chicago firm preferred; make offer. Address L 478, Tribune.

SITUATION WTD—AS BUYER, MERCHANdise man or manager, for ladies' ready to wear, by man who has had eight years' road experience selling ladies' coats, suits, dresses, and waists; will furnish high grade references. Address L 415, Tribune.

SITUATION WTD—LIVE YOUNG MAN, 26 yrs. old, desires position as purchasing agent; loop or South Side preferred; plenty of ability and best of references. Address K 425, Tribune.

SITUATION WTD — BY YOUNG MAN AS priv. secretary, steno. or clerk; 5 years' exp.; to work evenings, Sat. afternoons and Sun.; loop or South Side preferred. Address B 70, Tribune.

SITUATION WTD—YOUNG MAN, 26, w initiative and exec. ability; 4 yrs.' office exp.; as asst. to executive; capable taking charge of dept. or office. Address L 107, Tribune.

SITUATION WTD—STENOGRAPHER AND able correspondent, as assistant to busy executive. Can devise methods for promoting sales and prepare advertising mater. Age 28. Salary $50. Address J 349, Tribune.

SITUATION WTD—DO YOU NEED A CAP young man asst. to shoulder your detail? 8 yrs. as asst. to busy exec.; sales rep.; purch agt.; sales corr.; age 25; exec. ability; initiative. Address L 53, Tribune.

SITUATION WTD — MAN, 40, HAS CAR, wants to break into real estate game; live, substantial proposition only. Address L 389, Tribune.

SITUATION WTD—PRINTING HOUSE ACcountant and office manager, ample experience, with large firm. Address L 296, Tribune.

SITUATION WTD — YOUNG MAN, EXTEN educ., dom. and export, executive exp., desires promising connec. Address J 322, Tribune.

SITUATION WTD — ASST. PUBLICITY OR sales promotion work with firm supplying agricultural trade; man, 28, exp., univ. grad. Address J 78, Tribune.

SITUATION WTD—ORGANIZER, MANAGER and production man, 28 yrs. of age, seeks connection with live concern. Address K 303, Tribune.

SITUATION WANTED—TRAFFIC MANAger. Ten years com., 5 yrs. railroad; sal. $150 start if future right. Address H 236, Tribune.

SITUATION WTD — SUPT. OF MACHINE shop. Experienced executive. Address L 388, Tribune.

SITUATION WTD—COLLEGE MAN; EXP office mgr. secretary bkkpr. sales personality; good future. Address K 97, Tribune.

SITUATION WTD—ASST. MANAGER RESTaurant; exp. Address L 501, Tribune.

SITUATIONS WANTED—MALE.

Executives and Managers.

SITUATION WTD—ACCOUNTANT, AUDItor, Executive. Services available immediately high grade man; 16 years' experience; capable of assuming full charge of manufacturing corporation, accounting division or similar department of large plant. Thoroughly experienced as an executive in all branches of factory, cost, and general accounting; foundry, forge, machine shop, screw machine, small metal stamping, assembling, blast furnace and allied lines; salary commensurate with responsibility, but not less than $4,500; age 34; married; high school education. Address J 110, Tribune.

SITUATION WANTED.

OFFICE EXECUTIVE OR SALES MGR.

By man with energy, ability, good address and excel. education and training in advertising, sales, accounting, costs, finance and credits in mfg. jobbing and real estate lines, capable organizer; good record in respon. exec. positions; office mgr. and sales mgr.; one mfg. concern 9 years; desires salary commensurate with ability; age 39; married. Address L 215, Tribune.

SITUATION WTD—EMPLOYMENT EXECUTIVE.

Present connection with firm of approx. 10,000 in capacity of asst. mgr. of personnel.

Experienced in labor recruiting, selection and details of system and physical lay out of modern personnel dept; age 26; single. Address L 224, Tribune.

SITUATION WTD—SERVICE MANAGER now available; thorough knowledge of automobiles and human nature; univ. education; 10 yrs. exp. in sales, in maintenance and repair. Address L 286, Tribune.

SITUATION WTD—MANUFACT. ENGINEER, tech. training supt., by 7 yrs.' practical exp. in production and stock control, factory organ., shop methods and planning; avail. April 15; age 27. Address L 80, Tribune.

Salesmen, Solicitors, Etc.

SITUATION WTD—SALESMAN, WITH EXcellent references from present employer, desires connection with high class firm where ability, integrity, personality, and a record of results are requisites; the field of securities preferred, though not obligatory. What have you to offer? Address L 308, Tribune.

SITUATION WTD—CONSCIENTIOUS, ENergetic man, years' practical experience salesman and manager, desires connection with reliable firm to represent on Pacific coast. Address H 418, Tribune.

SITUATION WTD—SALESMAN WHO UNderstands selling, who is capable and experienced, wants a position selling capable product for a reliable firm; we have a ready market in city. Address K 192, Tribune.

SITUATION WTD — YOUNG MAN SAILING for Europe April 20 would like to hear from any one desiring representation abroad in export and import line. Address K 144, Tribune.

SITUATION WTD—SALESMAN, 26, WITH some experience, willing to spend time learning line, wants to locate with reliable concern. Address L 212, Tribune.

SITUATION WTD—CITY SALESMAN WITH record as a producer; will make a change for a high grade proposition. Address L 305, Tribune.

SITUATION WTD — SALESMAN, HIGH grade men's furn., at present employed, wants work with growing Chicago firm; best references. Address L 130, Tribune.

SITUATION WTD—YOUNG MAN, RELIable, with general bus. and sales exp., desires connection with estab. firm; best of ref. Address E 73, Tribune.

SITUATION WTD—AS SALESMAN BY young man, cost accountant, desirous of making real money; a line of office appliances preferred. Address L 298, Tribune.

SITUATION WTD—EXPD. YOUNG MAN, 24; have been successful office mgr., bkpr., steno., and cost man; consider mfg. agt.; unlimited future. Address J 177, Tribune.

SITUATION WTD—SALESMAN DESIRES connection with reliable firm to represent them in New Mexico; can speak Spanish ready to leave city. Address K 402, Tribune.

SITUATION WTD—EXP. MEAT SALESMAN, 12 years' experience; road and city; best ref. and bond. Address K 429, Tribune.

SITUATION WTD—BY YOUNG MAN, 20, with a good firm where the future is sales work; steady job desired. Address K 430, Tribune.

SITUATION WTD—SALESMAN, EXP.; 1ST class, well educ., employed; mdse. line pfd.; A1 ref. Address H 587, Tribune.

SITUATION WTD—YOUNG MAN WITH some exp. in selling desires position with est. house. Address K 154, Tribune.

SITUATION WTD—EXPERIENCED AND AGgressive salesman, age 39, is open for immediate position. Address L 371, Tribune.

Professions and Trades.

SITUATION WTD — BY MECHANICAL AND industrial engineer as assistant to an executive; exp. in manufacturing, modern shop and foundry practice, manufacturing, industrial management, control and operation. Address J 180, Tribune.

SITUATION WTD.

INDUSTRIAL ENGINEER.

38 yrs. old, not a has been, but a man capable of producing results in any capacity of metal or wood manufacturing. Address L 78, Tribune.

SITUATION WTD — EXPERIENCED COMmercial and pleasure car expert desires position where only honesty, ability and efficiency lead to advancement. Address L 218, Tribune.

SITUATION WTD—BUILDING ESTIMATOR employed in the loop by general contractor will do estimating of building plans by hour or job; reasonable rates. Address L 307, Tribune.

SITUATION WTD — MIDDLE AGED MAN wishes position repairing and taking care of machinery and capable of design work; willing for greater production. A. Henriksen, 5023 Grace-st.

SITUATION WTD—ELEC. ENG., NOW WITH Western Elec.; 7 yrs.' experience; leaving acct. low salary. J. T. May, 3844 Sheridan-rd.

SITUATION WTD—MAN (25) DESIRES POsition in battery repair shop, evenings and Saturdays. Address L 249, Tribune.

SITUATION WTD—COMMERCIAL ARTIST; ability for brilliant ideas in fashions to take out. Address K 131, Tribune.

SITUATION WTD — 1ST CLASS LICENSED electrician; good motor man and all round mechanic, expert with fine tools; reliable.

SITUATION WTD—COLLEGE MAN WANTS to learn advertising. What have you now for big ideas? Address J 85, Tribune.

SITUATION WTD—CARPENTER, CEMENT mason work; guaranteed; exp. man. West 4638.

SITUATION WTD—MECH. DRAFTSMAN, tool and mach. tracer; spec. mach. dig. flx.; wants perm. pos. Address J 153, Tribune.

SITUATION WTD—BY EXPER. TEXTILE man as buyer or other miscellaneous light work. Address K 312, Tribune.

SITUATION WTD—AUTO MECHANIC; EXperienced. Phone Oakland 5730.

SITUATION WTD—YOUNG MAN TO LEARN auto bus. A to Z; some exp. Ph. Div. 4857.

SITUATION WTD—DRAFTING OR TRACings promptly made. Phone Rand 1760.

SITUATION WTD — ELECTRICIAN, AGE 17; 1 year exp. Address K 177, Tribune.

Farm and Garden Help.

SITUATION WTD—ELDERLY MAN WANTS work on estate; understand and capable; thoroughly understands pruning, grafting, budding, care of all kinds of trees and shrubberies; strictly temperate; best of reference. James A. Young, 3739 S. Union.

SITUATION WTD—MARRIED MAN, ON dairy farm, or gen. farming; am capable of taking full charge of farm; reference. Address K 297, Tribune.

SITUATION WTD—BY SINGLE MAN, 45 years, on stock and grain farm; lifetime experience. Louis Brandt, 2007 Lake-st., Evanston, Ill.

House Servants.

SITUATION WTD—WHITE COUPLE; WIFE good cook; man all around houseman and butler; refs. Address L 346, Tribune.

SITUATION WTD—VALET, ENG., GOOD cook; bachelor's apmts.; mornings. Address L 303, Tribune.

SITUATION WTD—MAN, 34, CARETAKER or housekeeper; ref.; bachelor's home pref.; city or country. Address L 372, Tribune.

SITUATION WTD—BY A1 HOUSEMAN AND gardener; single; country place preferred. Address L 285, Tribune.

SITUATION WTD—JAP STUDENT, LIGHT gen. hswk. Address L 266, Tribune.

Coachmen, Teamsters, Chauffeurs.

SITUATION WTD—CHAUFFEUR; THE very man you want; high class; 7 yrs. experience; references; save inconvenience by summons for interview. Harry, Doug. 6161.

SITUATION WTD—CHAUFFEUR, WHITE, single; 7 years' exp.; willing worker; careful driving; city or country; 3 yrs. last place; good ref. Address K 443, Tribune.

SITUATION WTD — PRIV. CHAUFFEUR, colored; married; good ref. Tel. Douglas 3583.

SITUATION WTD — CHAUFFEUR, SINGLE experienced; best references. GILBERT DUNDEE, 7322 Greenwood-av.

SITUATION WTD—CHAUFFEUR; SWEDISH, married; age 36; First class city refs. Address J 200, Tribune.

SITUATION WTD—CHAUFFEUR; NEAT light col.; 10 yrs.' exp.; best ref. Doug. 6647.

SITUATION WTD—CHAUFFEUR, A1, SGLE. 8 yrs.' exp., careful driver, own repairs, best ref. Address L 414, Tribune.

SITUATION WTD — LICENSED CHAUFfeur; 5 years' exp., light delivery truck or private. Jack Bolger, 609 S. Hoyne-av.

SITUATION WTD—CHAUFFEUR, WHITE 11 yrs. exp.; best refs. J. Conner, 1919 West 93d-st.

SITUATION WTD—CHAUFFEUR; YOUNG man with references, 8 yrs. exp.; good, willing worker. Call Boulevard 3751.

SITUATION WTD—CHAUFFEUR, SINGLE and exp.; good ref. Tel. Ravenswood 6182.

SITUATION WTD—RELIABLE COL. CHAUF. Priv. or truck. Coliseum 3019, 4-36 p. m.

SITUATION WTD — CHAU., 14 YRS.' EXP.; mech. and careful. Address K 379, Tribune.

SITUATION WTD—NEAT APPEARING COL. chauffeur, truck or priv. fam. Boul. 8185.

SITUATION WTD—CHAUFFEUR; PRIV. family; best ref. Address K 441, Tribune.

Janitors and Porters.

SITUATION WTD—JANITOR; SMALL SIDE place nr. Oak-st. Address H 558, Tribune.

Stenographers, Typists, Etc.

SITUATION WTD—STENO. AND PR. SECY. 36 yrs. age; 6 yrs.' exp.; can handle correspondence; excellent refs.; salary $37.50. Address L 350, Tribune.

SITUATION WTD—EXP. STENOGRAPHER; priv. secy. and educ.; wants opp. adv. agcy.; $35 wk. Address J 339, Tribune.

Miscellaneous.

SITUATION WTD—YOUNG MAN, ANYthing; state wages. Address K 147, Tribune.

SITUATION WTD—YOUNG MAN, 23, WOULD like to learn good paying trade. Address L 223, Tribune.

SITUATIONS WANTED—MALE.

Miscellaneous.

SITUATION WTD—HAVE MY OWN CAR; AM good collector and skip tracer, convincing talker or will make small del. or do any outside work; well acquainted with city and sub. Address K 433, Tribune.

SITUATION WTD — YOUNG MAN, EXPERIenced cattleman, wishes to obtain employment on cattle ranch in South America; ready to hire out from Chicago. Address JOHN LARSON, 11404 Prairie-av.

SITUATION WTD — COLLEGE STUDENT, Greek, able to translate Spanish and to use typewriter, wants position during the morning or evening. Address L 351, Tribune.

SITUATION WTD—COLLEGE MAN; COL. with some practical business experience, desiring connection with some city firm. Address L 206, Tribune.

SITUATION WTD—YOUNG MAN, TRUSTW., janitor, porter or orderly; ref. State wages. Address L 233, Tribune.

SITUATION WTD—WATCHMAN BY MAN, 44 yrs. old; able bodied of good record. Address K 187, Tribune.

SITUATION WTD—ANY WORK FROM 6 TO 12 noon or 12 noon to 6 p. m. at $20 week. Address K 436, Tribune.

SITUATION WTD—FLAT JANITOR, WHITE, 9 years' experience; good refs.; steady. Nels Johnson, 6129 Prairie-av., 1st floor.

SITUATION WTD — ADV. FUTURE; EXP. What have you? Address J X 96, Tribune.

SITUATION WTD—COLORED MAN, FROM 8 a. m. to 2 p. m. Douglas 4665.

Day and Contract Work.

WANTED—MALE HELP.

Stores and Offices.

WINDOW TRIMMER—PERMANENT POSITION for reliable young man with good appearance; state salary wanted. Address L 501 Tribune.

MAN—OFFICE. LOOP. FOR FILING AND general office work; permanent position; state salary wanted. Address L 501 Tribune.

BOYS—14 YRS OR OVER, TO WRAP TRIPS; good opportunity; state salary wanted. Address L 543 Tribune.

BOY—OFFICE. LOOP. FOR FILING AND messenger work. Address L 543 Tribune.

BOY—TO LEARN WHOLESALE DRUG business; good prospects for advancement; state salary. Address L 543 Tribune.

BOY—OFFICE. FOR FILING AND general office work; permanent position; state salary wanted. Address L 501 Tribune.

BOY—OFFICE. FOR FILING AND messenger

WANTED—MALE HELP.

Men, Solicitors, Etc.

SALESMEN
FOR FULL TIME.
2 SALESMEN for evenings and
HERE IS YOUR OPPORTUNITY
2,000 can be earned by live
al commissions, plenty leads
aper advertising. Free use of
hones, daytime or evenings.
es for showing prospects our
erties, located in the best sec-
ys. Real co-operation. This is
y to connect with Chicago's
ders, and make some real
elling experience necessary. Our
manager will personally show
perties and teach you how to sell
and talk it over with
HLAN GENERAL MANAGER,
FIRST NATIONAL BANK BLDG.,
38 S. DEARBORN-ST.

—WE WANT MEN, NOW TRAV-
able of making big incomes, to
error newspaper advertising copy
one druggist in every live town
aily newspaper is published, on a
mmission basis. Men who know
ell real advertising values can
$10,000 or more to their pres-
e. We want only high class, re-
Those who are satisfied with
$5,000 or less a year need not
en fitted for this work we offer
ity for a very large and indef-
asing addition to their present
Reply, giving experience, present
and in what territory you are
Address B S 443, Tribune.

—HIGH CLASS, FOR POSITION
OF SALES MANAGER.
ll of "pep." One who can sell
demonstrate to other men how
done. A man capable of selling
on first interview. Have a
ble offer and one of the moment.
to. To the person who can dem-
e is right man for the job a
portunity with large financial re-
ents itself. Ask for MR. MCCAL-
e 1032, 29 South La Salle-st.

N—
ed, about 35 years old, single
ired, to leave with me at once
oma, selling merchants and profes-
n only; indorsed by over 50,000
can make from $100 to $150 a
can you when I teach you how,
nses, but you must be high grade
good references. MR. CARLTON,
508 S. Dearborn-st.

—A NUMBER OF MEN TO BE-
elated with our present sales force.
of men we want are those who
me to the front and gain reputa-
emselves as well as double their
income. Our men are doing what
for particulars call 2 to 3 p. m.
uesday, and Wednesday, Room 1,
532 Milwaukee-av. Ask for MR.

N—HIGH GRADE HARDWARE
in middle western city of 250,000
. Must be experienced in all kinds
and contractor's supplies. Oppor-
substantial advancement. State
cations, and salary expected. Reply
and writing. References required.
MORTON & SON COMPANY,
13 Dodge-st., Omaha, Neb.

—SEVERAL MEN WHO POS-
are sufficient to set aside a fixed
pay. In fact, the job is just as
you wish it to be, likewise your
me. If you doubt this statement
ify it with our men now in the
r particulars call Wednesday,
to 9 p. m., Room 510 Hearst
k for Mr. Bohr or Mr. Boerste.

N—IF YOU HAVE ABILITY, CON-
and character, I have an opening in
organization, an opportunity for
sman to make a permanent connec-
re his earnings are limited only by
tion; prefer a man living on the
de. Call Room 513 Hearst Bldg.,
y between 2 and 5, or 7 and 8 p. m.
MR. UNTHANK.

EN — BRIGHT, AMBITIOUS, NEAT
r, 25 to 35 years of age, to travel
rough the states of Illinois, Wis-
l western Missouri absolutely ex-
cles. Good salary or commission
Steady employment and promotion
ght party. Phone Central 2278 or
WINSTON, 115 S. Dearborn, Room

N—2, LIVE, REALTY, TO FOL-
leads, which are hot off the fire,
e earning less than $200 per week
t getting enough co-operation.
Act quick.
0 a. m. to 4 p. m. Roberts & White
2, 81 E. Madison-st., S. W. corner
and Michigan.

N EXPERIENCED RETAIL
sman; in making application state
and for whom worked; also sal-
LIAM WEISMAN COMPANY,
508 Nicollet-av.,
Minneapolis, Minn.

N—TO SELL HIGH CLASS MID-
middy dresses on strictly commis-
applicant must have a thorough
of the middy business and an es-
trade. Apply by mail to KRAMER,
& KESTING, Coco Cola Bldg., Bal-

N — EXCELLENT OPPORTUNITY
man with determination and cour-
ld a future in a sales organization
manufacturing concern; references
Al; write stating age, experience
y expected. Address B S 416, Trib-

AN—TO SELL JAPANESE KIMO-
infants' wear, bisque dolls, etc., in
tes of Ark., Tex., La., Miss., for the
own Japanese importers; must be ex-
ed and furnish Al references; state ex-
, age and salary expected. Address
n, Tribune.

EN—CITY AND COUNTRY, CALL-
ularly on retail druggists in Central
tes to sell high grade li in print
se; regular or side line; straight
no advance; replies strictly conf.
L 231, Tribune.

EN—2 YOUNG MEN WITH FORD
motorcycles, to travel; salary or ded-
to start, with opportunity to ad-
must be neat and of good habits. Ad-
C. HUNT, 509 S. Wabash, R. 304.

EN—EXPERIENCED FOR PERMA-
ositions on liberal commission basis,
Federal Coupon service to retail mer-
ONWEALTH EDISON COMPANY,
Room 734, 72 W. Adams-st.

EN—FOR EVENING WORK; MUST
s energy and have good command of
salary and commission. Apply to
ORD
F. H. BARTLETT & CO.,
69 W. Washington-st.

AN—HIGH CLASS SPECIALTY, TO
Illinois, Indiana, and Iowa; great op-
for the right man to make big
wonderful opportunity for those with
9 W. Washington, Room 705.

AN—I WANT A GOOD MAN WHO
e can qualify for a position as a
esman. For the right man we have
ng that will pay big. Call Room
Coombs-st., above General Furniture
for MR. ZAVADIL.

AN—EXPERIENCED PHOTO EN-
for traveling, for married man;
start $50 per week and expenses.
N & OLLIER ENGRAVING CO.,
554 W. ADAMS.

MAN—REAL ESTATE, WHO FEELS
nt be can handle position of sales
good drawing account; liberal com.,
in women's dept. MR. GELHARDT
Arl. 1400 Consumers Bldg.

AN—FOR WHOLESALE AUTO AC-
house, to cover outlying suburbs
ns around Chicago. Must be ac-
with trade. State experience. Ad-
G 541, Tribune.

MAN—HIGH CLASS,
vel to sell auto supply jobbers,
ll Manufacturers Distributing Co.,
1469 S. Michigan-av.
Phone Calumet 462.

MEN—TO TRAVEL WISCONSIN, IN-
and Illinois. Subscription experience
e of calling on business men. Big
tions. Call after 2 p. m., room 403,
Dearborn.

MAN—WE WANT A REAL SALES-
who can drive a Ford car and sell to
stores; must be 1st class and reliable.
erican Marshmellow and Candy Co.,
Roosevelt-rd.

MEN—IF YOU ARE PLANNING ON
g a change in your line of business
n a good salesman, I would like to
iew you. Call at Room 510 Hearst
Thursday. Ask for MR. O'BRIEN.

SMAN—REFINED, TO HELP PRO-
our business, dealing with the home;
eed selling to women preferred; direct
ver; good salary to start. Phone
PET, Lawndale 9864, for appt.

EN—NEW YORK LIFE HAS FINE
unity on sales staff to fill vacancy;
st previous selling experience desir-
not necessary. See H. B. Oltman, 9
31 Insurance Exchange Bldg.

EN— *
wish to connect permanently where
re are now making $75 and more per
ity territory. See MR. SOSMAN, 518,
State-st., North American Bldg.

MEN—INS. SELL $100 TO $5,000
y on a child age 2; exc. com., renew-
t industrial; no lapses. Call Rm. 501,
Wells-st., 8:30 to 10:30 a. m.

MAN—WITH TRADE IN MIDDLE
can secure the "SHIRLEY" line of
s wash dresses. Write at once to
it & Skirt Co., Inc., Baltimore, Md.

N—SPECIALTY MEN OR REAL
only, to sell finest line riders, soft
; exceptional money made if you
commission. 6058 So. State.

N—REAL ESTATE; Y
Side branch office; must be ex-
fine locality, good opportunity
nes. Address D L 373, Tribune.

N—COAL,
experienced; salary or commission;
position to right man. Address B S
ms.

N — TO SELL COMMERCIAL
on commission basis; part or all
dress D N 545, Tribune.

EXPERIENCED MEN'S FUR-
ds. Bedford Shirt Co., 41 W.
pply after 10:30.

LIVE WIRE; GOOD PAYING
Apply from 4 to 6 p. m. at
Chemical Co., 3316 W. 15th-st.

-MAKE $50 TO $100 PER WK.
kson Index Bibles; virgin terri-
Republic Bldg.

—EXP. STOCK, FOR OLD EST.
house; big earnings. Address O F
c.

CATHOLIC, ASSISTANT TO
st have ability to sell. 179 W.
MR. DONOVAN.

CLEAN CUT, AGGRESSIVE
ial work; big money, quick re-
JOHNSON, 4707 N. Western-av.

—TO DISPOSE OF 75 UNSOLD
argain to clean up subdivision.
610 Harris Trust Bldg.

—1ST MTG. BONDS, WITH CLI-
Excellent issues. Good salary and
n. Address E K 321, Tribune.

N — TIRE, HIGH CLASS; WEST.
tory; drawing acct., salary. 1811
dg.

WANTED—MALE HELP.

Salesmen, Solicitors, Etc.

SALESMEN—OVER 25 YEARS OF AGE—With or without previous selling experience, either part time or full time.

An exceptionally profitable connection. Our salesmen earn from $75 to $250 per week. You do not do any direct selling, as that part is attended to by qualified and capable sales managers.

You must know Chicago and be willing to work if you are properly rewarded.

FREE COURSE REAL ESTATE SALESMANSHIP. Attend the next meeting of Swenson Course of Real Estate Salesmanship, recognized as one of the greatest successes in Chicago. Personal instruction by Eugene A. Swenson, General Manager of the Greatest Real Estate Organization in the United States. Come Monday evening, April 5, 8 p. m., Room 849 First National Bank Bldg. Ask personally for Eugene L. Swenson, Gen. Mgr. Open evenings until 8:30 o'clock.

SALESMEN—NIGHT SCHOOLS.
Free course in real estate salesmanship. Both men and women admitted.
While attending this course you may take up live actual sales work under the direction of expert sales managers. A few hours devoted to this work in your spare time will not only pay you handsomely but educate you for larger earning capacity. Next class Wednesday night. Enroll any day between 10 a. m. and 8:30 p. m.
FRED'K H. BARTLETT & CO.,
Chicago's Largest Real Estate Operators,
69 W. Washington-st.
Chicago, Ill.

SALESMEN—
If you are a $40 a week man we can show you how to increase your earnings; if you are a $100 a week man, we want you. We are sole manufacturers and distributors of a high grade office appliance, indorsed and used by over 50,000 satisfied customers. If you the right man we can offer an opportunity greater than is usual. Thorough training given and every assistance rendered new men. Come in and talk it over with our MR. H. V. MOONEY, 1830 North American Bldg.

SALESMAN — BOND—FOR THE REAL ESTATE loan department of large downtown bank. No attention will be paid to applications unless the following is given: Present place of employment, number of years' experience in selling real estate mortgage bonds, and average annual sales; salary and other compensation received and expected; complete references as to business ability and character. All information will be treated in strict confidence. Address B B 193, Tribune.

SALESMEN—THREE JOBBING—
Experienced in selling and having personal acquaintance with either the wholesale grocery, drug, or textile trades.
Must be married, over 30 years of afie, own home or have lease in own name; give synopsis of past and present employment.
Good salary, bonus, and monthly commission; references only investigated after interview. Address L 482, Tribune.

SALESMEN — WITH THRIFT AND COURAGE, who are desirous to elevate themselves and actually reap an income as per their labors. All that is needed is to develop your qualifications, and we claim all men possess like qualifications. Let us show you how our men develop their income. For interview call 3 to 5 Monday, Tuesday, and Wednesday at 4048 Armitage-av., 2d floor. Ask for MR. BOHR.

SALESMEN—MEN WITH SELLING EXPERIENCE can connect with large manufacturer of food products. We sell direct to consumer at a saving; our selling plan is new and entirely different from others; salary $20 per week and commission. Call before 9 a. m. or after 5 p. m., W. & H. Walker, Inc., North Chicago Branch, 3444 Southport-av., at elevated station.

SALESMAN—AN OLD, WELL ESTABLISHED house wants traveling salesmen to represent them in the south selling a well advertised line; steady work on good commission basis with liberal drawing account allowed. State fully age, experience, and reference. Address L 202, Tribune.

SALESMEN—A PERMANENT POSITION affording unusual opportunities is offered to clean cut, aggressive man with selling ability. A nationally advertised product. If you are looking for pleasant, permanent connections where hard work spells success apply C. E. CORBY, 939 Edison Bldg.

SOLICITOR — EXPERIENCED ADVERTISING for high class weekly community newspaper; salary no object; state experience. Address D L 357, Tribune.

SPARE OR FULL TIME—
I want 2 real salesmen, city, 1 south, 1 west; no salary or drawing account, but a continuous stream of repeat orders and comm. Are you now calling on city trade? Can you spare 1 hour a day? Write in interest demand. Answer confidentially, 9 to 10 a. m., 4 to 5 p. m. E. R. LAUB, 1756 Lawrence-av. Phone Ravenswood 9886.

WANTED—
PIANO SALESMEN.
2 first class, inside and outside work; will pay $100 to right man; splendid opportunity; no floaters or pooroom lounges need apply. Replies held confidential. Address the Rudolph Wurlitzer Co., 674 Main-st., Buffalo, N. Y.

WANTED—SPECIALTY MEN, CALLING ON wholesale grocers and confectioners, to sell the extensively advertised Trealeans as side line in Ind., Ill., Wisc. and Mich. Address B B 318, Tribune.

YOUNG MEN—
Until Wednesday we will accept a few applicants for positions on our sales force; position should pay $100 per week in commission to the inexperienced; however, you will receive a thorough training with Chicago's largest real estate operators. Many of our young men are earning $10,000 per year. Do not apply after Wednesday.
Percy Wilson, Asst. Gen. Sales Manager,
FRED'K H. BARTLETT & CO.,
69 W. Washington-st.

Agents.

AGENT—IF YOU ARE WILLING TO HUSTLE we will make a tract with you to sell an unprotected accident and health policy for business and professional men; exclusive field and we want a good man only.
You can have annual income of over $5,000 with our agency. Salary or commission as desired. Address Box 564, South Bend, Ind.

AGENTS WANTED—IN EVERY STATE, TO handle the Parker collapsible automobile rim; remove the tire in 30 seconds; no tools required; exclusive territory to state and county agents. Parker Collapsible Rim Co., Orpheum Theater Bldg., 110 S. State-st., Chicago, Ill.

Miscellaneous.

PACKERS—
Those with mail order house or grocery experience preferred.
JOHN SEXTON & CO.,
352 W. ILLINOIS-ST.

MEN—MAKE USE OF YOUR SPARE TIME. Men desiring hours, evening work, handling express shipments; 43c per hour. Apply to A. N. VANDERPOEL, American Railway Express, 817 S. Wells-st.

TWENTY FOLDERS AND INSERTERS—
Immediately; $2.50-$3 a day; come ready for work.
THE ROYAL TAILORS,
731 S. Wells.

SILVER MAN—
Experienced; good wages, room and board. Apply steward.
CHICAGO BEACH HOTEL,
51st and Cornell.

MEN—
FOR LIGHT FACTORY WORK.
Apply MR. POPP, superintendent, W. Lake and Union-sts.
DURAND & KASPER.

STOCKROOM MEN.
HAVE YOU AMBITION AND BRAINS?
Do you want to make good? Your opportunity is here. Apply Kimble Electric Co., 634 N. Western-av.

DISTRIBUTORS—
Good live men. Steady work. Good salary. Apply to MR. NOEL, WEBER'S DEPARTMENT STORE, Clark and Van Buren-sts.

LABORERS—25, AT E. CHICAGO, IND.; wages 50c per hour, with one hour bonus, board and room, $9 per week. Apply room 547, 111 W. Washington-st.

PACKER, SHIPPER — FOR WHOLESALE grocery; permanent position; good pay; half days Saturday; give references. Address J 333, Tribune.

UTILITY MAN—
See MR. H. KEHRES,
RELIANCE STATE BANK,
Madison and Ogden.

MAN — TO DO GENERAL PORTER WORK around print shop.
GEO. F. McKIERNAN & CO.,
430 S. Green-st.

MEN—4, TO TAKE ORDERS; PERMANENT work; pay daily; must be hustlers; $30 per week and commission. 844, 127 N. Dearborn.

LABORERS.
$4.92 PER DAY.
EMPLOYMENT DEPT.,
2503 S. Wood-st.

FURNITURE STOCKMAN—
Experienced. Apply to Mr. Ilett.
O. W. RICHARDSON & CO.,
3633 S. Racine-av.

PACKERS—HIGH GRADE MEN ONLY, FOR packing drug sundries; good clean work; 8 hours day; permanent; highest wages. United Drug Co., 1416 W. 37th-st.

MAN—WHITE, STEADY, INSIDE FACTORY work; 63 cents per hour. E. F. HOUGHTON & CO., 3534 Shields-av.

ADJUSTER FOR CASUALTY INSURANCE company, experienced; state age, salary and qualifications. Address E K 317, Tribune.

COUPLE — MAN FOR HOUSEWORK AND wife for cook. Good references required. Kenwood 885.

LABORERS—
STANDARD OIL CO.,
1350 S. Leavitt-st.

WAITER—WHITE—STEADY MAN FOR EXclusive club; special advantages given. Room 19, 156 N. La Salle-st.

MAN—FOR SHIPPING DEPT.; GOOD PLACE for right man. World Tire Corp., 1508 S. Michigan-av.

NIGHT WATCHMAN—FOR SCRAP YARDS. Good pay. Must have good references. Archer Iron & Metal Co., 2592 Archer-av.

MEN - YOUNG, TWO; NO EXPERIENCE required. Steady employment; $20 per week; reference required. 1152 W. Lake-st.

HOUSEMEN — WHITE; STEADY WORK; good pay. CENTRAL STEEL & WIRE CO., 127 N. Peoria-st.

YARD MAN—GOOD PAY, NO SUNDAY OR holiday work. HARMONY CAFETERIA, 21 S. Dearborn-st.

LABORERS — FOR FACTORY WORK. Steady work and good wages. Heywood Bros. & Wakefield, 911 S. Washtenaw-av.

CHINA PACKERS—
Experienced men preferred. MR. LYNCH, 1327 Washington-blvd.

MAN — ELDERLY FOR FREIGHT ELEVATOR — North Shore Hotel, Evanston.

LABORERS—DOUGLAS COAL CO., 3248 SO. CRAWFORD.

VACUUM MAN AND HOUSEMAN — APPLY Housekeeper, North Shore Hotel, Evanston.

LABORERS — AROUND MACHINE SHOP. H. G. SAAL CO., 4410 Ravenswood-av.

LABORERS—STEADY WORK; 8 HR. DAY; 53c per hour. 3844 S. Throop-st.

HOUSEMAN—ELEANOR CLUB, 1442 E. 59th-st.

LABORERS—TO HANDLE LUMBER; PAY every night. Apply 2301 S. Crawford-av.

MAN—FOR STOREROOM. APPLY COMMISSARY, Hotel Sherman.

WANTED—MALE HELP.

Miscellaneous.

ADDRESSERS—
100 Addressers, 100 Addressers, 100.
100 Addressers, 100 Addressers, 100.
100 Addressers, 100 Addressers, 100.
100 Addressers, 100 Addressers, 100.
100 Addressers, 100 Addressers, 100.
100 Addressers, 100 Addressers, 100.
100 Addressers, 100 Addressers, 100.
Transportation—All Branches Metropolitan stop at Marshfield Station, ½ block from our plant, Paulina-st. cars pass our door. Van Buren and Harrison-st. cars within ½ block from our door. Madison, Ogden-Taylor, 12th-st. a few minutes' walk from our bldg.
Salary or piecework. Highest pay in the city. Permanent positions. Call ready for work.
PHILIPSBORN'S,
Congress and Paulina,
Marshfield L Station.

MEN.
25 TO 35 YEARS OF AGE.
If you can work in a steady temperature of 100 degrees we offer you steady work at a good wage; three eight hour shifts; shifts change weekly. No objection to foreigners if citizens and can speak and understand English.
Enameling electrical wire is a growing business and all machine work.
BELDEN MANUFACTURING CO.,
2300 S. WESTERN-AV.

SEARS, ROEBUCK AND CO.,
BOYS—YOUNG MEN.
Merchandise and shipping depts.
We have vacancies for boys and young men in our merchandise and shipping departments to do various kinds of work such as packing and weighing parcel post orders, filling orders from our customers, stock work, etc., permanent positions.
SEARS, ROEBUCK AND CO.,
Homan-av. and Arthington-st.

CUTTING ROOM HELP—
Boys and young men between 16 and 20 years of age, for miscellaneous work. Work is interesting and offers greater opportunities for the ambitious young man. These positions are permanent and will pay a good starting salary.
THE HOUSE OF KUPPENHEIMER,
218 W. Congress-st.
[Near Franklin-st.]

BOYS,
OR YOUNG MEN, AS
beginners in iron and steel warehouse. Chance to learn steel business from the bottom up. No experience necessary. We teach you. Good starting salary and rapid advancement.
See Mr. Jorgensen.
STEEL SALES CORP.,
129 S. Jefferson-st.

MEN,
TO WORK IN
shipping, receiving and stock rooms; good opportunity to learn auto accessory business.
Good wages to start and all permanent positions, with chances for advancement.
THE BECKLEY-RALSTON CO.,
1801 S. Michigan-av.

LABORERS
GEORGE A. FULLER COMPANY, NILES, O.
New steel plant Republic Iron and Steel Company; finest boarding accommodations; steam heat, electric lights, shower baths, complete toilet facilities, rest rooms.
$5.06 for 10 hours.
SEARS, ROEBUCK AND CO.
LABORERS.
For work in our wall paper mill and paint factory; 44 hour week; time and one-half for overtime.
SEARS, ROEBUCK AND CO.,
Homan-av. and Arthington-st.

NIGHT WATCHMAN—
Thoroughly experienced, reliable, and steady worker. Must come well recommended. Good salary.
THE HOUSE OF KUPPENHEIMER,
218 W. Congress-st.
[Near Franklin-st.]

MAN — 25 TO 30, FOR LABORATORY OF printing ink firm; experience not altogether necessary; must be bright, willing, and know how to write; good opportunity for the right man. Write fully, giving experience and education. Address E X 138, Tribune.

STOCKMEN—
For steady men who are anxious to learn and improve we have good positions in our main building; 44 hour week; time and one-half for overtime.
HART, SCHAFFNER & MARX,
36 S. FRANKLIN.

VALET—TO ATTEND 2 GENTLEMEN LIVING on South Side; this is strictly a valet job; no other duties; extra good place for right man; applicant must be experienced and reliable; give age, nationality and references. Address J K 507, Tribune.

MAN—
About 50 years of age, for employes' checkroom; good wages; room and board. See Mr. Benson.
CHICAGO BEACH HOTEL,
51st and Cornell.

PORTER—WHITE.
GOOD POSITION
if well recommended.
THE NATIONAL CASH REGISTER CO.,
172 N. Michigan-av.

MAN—WHITE, TO OPERATE PASSENGER elevator in 5 story building, from 8 a. m. to 5:30 p. m.; steady work and good pay. Apply Superintendent's Office, Cadillac Motor Car Co., 2301 Michigan-av.

MEN—OF GOOD APPEARANCE CAN OBtain steady employment repairing gas lamps in stores, offices and factories; no experience necessary. Apply H. J. FINN, 412 S. Wells-st., 2d floor.

HORSEMEN—TO TAKE CARE OF POLO ponies and saddle horses; good wages, board and room. Apply WILSON, Onwentsia Club Stables, Lake Forest, Ill. Lake Forest 440.

MAN — BRIGHT, STRONG, TO START IN shipping room and work up; excellent chance for some one looking for a future who is not afraid of work. FANTUS BROS., 5th floor, 525 S. Dearborn.

PORTER—FOR SOUTH SIDE.
We want a white porter for the office of our South Side factory. Good working conditions and good hours. Address B S 410, Tribune.

MEN—A FEW HUSKY MEN TO DO LABOR work and make selves generally useful in warehouse; steady position; 62½ cents per hour. Apply WESTERN ELECTRIC CO., 500 S. Clinton-st.

JANITOR.
GOOD POSITION
if well recommended.
THE NATIONAL CASH REGISTER CO.,
172 N. Michigan-av.

PACKER.
YOUNG MAN
with glassware experience preferred.
THE NAGEL CHASE MFG. CO.,
254 E. Erie-st.

NIGHT WATCHMAN.
STEADY POSITION.
Good pay; must furnish references.
ENTERPRISE PAINT MFG. CO.,
854 W. Van Buren-st.

PORTER—COLORED BOY, 20 TO 25, FAIR education; clean office; change tires and make himself generally useful around tire company's branch; salary $75. Address D L 319, Tribune.

STOCKMEN—WOOLEN, EXPERIENCED IN wholesale clothing; exceptional opportunity. SCHOENFELD-YATER CO., 400 S. Market-st.

PORTER—RELIABLE AND HANDY MAN, office and small factory.
WM. GARDNER & CO.,
5345 Lake Park-av.

MAN—YOUNG, FOR PICKING ORDERS IN wholesale jewelry and novelty house; good salary to start; good chance for promotion. S. M. & R. Co., Inc., 115 S. Market-st.

MAN—FREIGHT ELEVATOR. EXPERIenced; 10 story manufacturing bldg.; $85 month. See JOHN CLARK, Engineer, 320 S. Franklin-st.

MAN—
To take care of stockroom in restaurant. Some clerical ability required. Address D L 496, Tribune.

MAN—YOUNG, TO MODEL IN WHOLESALE clothing house; size 36.
COHN, RISSMAN & CO.,
418 S. Wells.

MAN—TO WORK IN FACTORY; GOOD wages, short hours.
WERTHEIMER & CO.,
2300 Diversey-av.

ASSISTANT—IN SHIPPING ROOM, TO take care of express and parcel post shipments; give reference and state salary expected. Address B S 412, Tribune.

MAN—FOR STOCK AND SHIPPING ROOM; prefer exp. in shipping P. P. and exp., but not necessary; ordinary education req. Calumet 6092.

JANITOR—WHITE; CARE L. P. BOILER; single; all year pos.; $70, board and room; state age, refs. Address K 175, Tribune.

PORTERS—COLORED, GOOD OPPORTUNITY. Apply Harry Arden, T. & G. Store, 16 N. Michigan.

MAN—SLIGHTLY DISABLED OR ELDERLY, to carry printers' proofs. GUNTHORP-WARREN CO., 132 S. Clark-st.

MAN—YOUNG, TO MAKE HIMSELF USEful around bakery; day work. 2574 Lincoln-av.

MEN—WALL PAPER BUNDLERS; STEADY work; good pay. DAVIS, 1406 Milwaukee-av.

WASHUP MEN — EXPERIENCED CYLINder presses, nights. Blakely Printing Co., 418 S. Market-st.

JANITOR — SMALL OFFICE BUILDING; steady work; good pay. Room 19, 156 N. La Salle.

MEN—YOUNG, WALL PAPER STOCKROOM; steady work; good pay. DAVIS, 1406 Milwaukee-av.

JANITORS.
Day work. Room 2001 Mallers Bldg., 5 S. Wabash.

YARDMAN — COLORED; $50 MONTH, room and board. Apply Engineer, HOTEL HAYES, 64th and University.

MAN — EXPERIENCED, FOR LUNCH counter. Steady, reliable; good position to right party; $21. 310 S. Wells.

FURNITURE HELPERS—
For auto delivery. Apply shipping dept.
MANDEL BROTHERS.

NIGHT WATCHMAN—ONE WHO UNDERstands boilers preferred. Apply 400 S. Green-st., Mr. Nissen.

LABORERS—50, FOR SCRAP IRON YARD; steady work; $5 day and up. Apply 3647 S. Homan-av.

COUPLE—EXPERIENCED, RELIABLE COLored couple, to take full charge of house, cook and butler. Rogers Park 535.

NIGHT WATCHMAN AND PORTER—$25 per week; meals and bonus, references. Address K 158, Tribune.

SHIPPING ROOM HELP—
AMERICAN ELECTRIC CO.,
64th and State-sts.

JANITOR—FACTORY; LIGHT WORK; steady position. Alemite Co., 341 W. Chicago-av.

MAN—YOUNG, TO DRIVE FORD DELIVERY car. LESTER-STERN & CO., 3714 Broadway.

MAN—25 TO 40, AUTOMOBILE STOCKroom work; $25 a week. Apply 57 E. 21st-st.

MAN—ELDERLY; TO RUN ELEVATOR. Bradford Hotel, 3000 Michigan-av.

LABORER — WOOD HYDRAULIC HOIST and Body Co., 2911 Indiana-av.

BUILDING LABORERS — OAKLEY AND Diversey, Wells Bros. Construction Co.

WANTED—MALE HELP.

Miscellaneous.

MEN—YOUNG.
Do you know that a very short training in our well equipped schools will place you in a permanent position where ability will enable you to secure positions paying from $125 to $150 per month.
Salary $65 per month during training, and $75 upon graduation. Rapid advancement.
A pleasant, instructive and interesting vocation.
Call Wabash 4321 and ask for Miss Doan, or come in and talk it over.
EMPLOYMENT DEPT., ROOM 305,
THE WESTERN UNION TELEGRAPH CO.

UNSKILLED HELP.
WE OFFER STEADY EMPLOYMENT
to men who want work as Packers, Truckers, Machine Helpers, Assemblers, Car Unloaders.
These and other jobs are ready for men who have little or no experience. Factory near Cicero, Ashland, Southport, Fullerton and Belmont car lines. Call at employment office during working hours, between 8 and 4:30; close 12 noon on Saturday.
STEWART-WARNER SPEEDOMETER CORPORATION,
1828 Diversey-pkwy.

WATCHMEN—
Two reliable men between the ages of 35 and 45 years, for inside night watch service. These are permanent positions. Good starting wage and an increase in 60 days' time if you prove satisfactory.
Apply Employment Office, Chicago-av. and Larrabee-st.
MONTGOMERY WARD AND CO.

CALLERS AND SORTERS—
Callers and Sorters—Callers and Sorters.
Callers and Sorters—Callers and Sorters.
Callers and Sorters—Callers and Sorters.
Callers and Sorters—Callers and Sorters.
Callers and Sorters—Callers and Sorters.
Experience—not—not—not—not—necessary.
Experience—not—not—not—not—necessary.
Steady employment. Good pay.
A. M. VANDERPOEL,
817 S. Wells-st.

LABORERS AND HANDY MEN—FOR FACtory work; steady work; good pay. Employment Department open Monday, Wednesday and Friday evenings until 8 p. m., and Saturday afternoons until 3:30 p. m.
UNION SPECIAL MACH. CO.,
311 W. Austin-av.

MEN—30.
FOR ALL AROUND WORK.
In warehouse and on loading platform; chances for advancement for the right men. Good working conditions.
STEEL SALES CORP.,
408 S. Jefferson-st.
2419 W. 19th-st.

ORDER PICKERS
AND PACKERS.
For good position with wall paper house. Good inducements to reliable and steady men. Apply immediately.
REMIEN & KUHNERT CO.,
63 W. Grand-av.
Near N. Clark-st.

PACKERS—
Experienced in packing sash, doors and mill work. Steady employment; good pay; excellent working conditions.
HARRIS BROS. CO.,
35th and Iron.
Apply lumber yard gate. Ask for MR. PLECHATY.

MAN—YOUNG, ELECTRICAL INSPECtion; intelligent and ambitious; interested in electrical work; a variety of types of finished coils; this is a real opportunity for a live wire.
BELDEN MANUFACTURING CO.,
2300 S. WESTERN-AV.

MEN—
for receiving and shipping, janitors, laborers and carpenter; good permanent positions, with good wages and opportunities for steady work men.
ELGIN MOTOR CAR CORP.,
61st and Archer-av.

STOREROOM KEEPER—FOR ELECTRICAL manufacturing house; elderly man, familiar with raw materials, consisting of iron and steel; one who can take charge of department. Reply, stating age, experience, and salary expected. Address D N 504, Tribune.

YOUTH—ACTIVE, TO WRAP AND RATE parcel post shipments.
No experience required; good wages; opportunity for advancement.
PAUL J. KALMAN CO.,
418 S. Wells-st.

STOCKMEN—EXPERIENCED CLOTHING; permanent; good working positions for bright young men; opportunity for good future in sales organization. Apply Mr. Olsen, MAYER BROS., 501 S. Franklin-st.

LABORERS—ABLE BODIED MEN FOR LAborers; good wages; steady work. No experience necessary. Plant at Evanston, Ill. Apply Mark Mfg. Co., Rm. 105, 192 N. Clark-st.

MEN AND BOYS—FOR LIGHT FACTORY work; best wages paid; good working conditions. If you are looking for steady work we have it. Call and see us.
Curtain Supply Co., 350 W. Ontario-st.

LABORERS—
50c per hour and weekly bonus. Apply
PAUL J. KALMAN CO.,
6514 S. Austin-av.
West End of 63d-st. car line.

ELDERLY MEN—
For light factory work. $18 per week to start.
C. H. HANSON CO.,
305 W. Erie-st.

COMMON LABORERS—GENERAL CEMENT plant work; good wages, good housing conditions; steady year round work; population 25,000. NORTHWESTERN STATES PORTLAND CEMENT CO., Mason City, Iowa.

PORTER—
Steady position; good pay. Apply
MAURICE L. ROTHSCHILD,
S. W. CORNER STATE AND JACKSON.
GOOD CLOTHES SPECIALIST.

MAN—YOUNG.
High school education; sales department of large mfr. concern; good future for active sort; reasonable salary to start. State age and experience. Address H K 327, Tribune.

MEN—
for shipping room floor. Apply Mr. Popp, Superintendent.
DURAND & KASPER,
W. Lake and Union-sts.

LABORERS—HANDY MEN, RAILROAD roundhouse, out of city; labor trouble; good wages, free board and transportation. 612 S. Wabash-av.

TRUCKERS.
$4.92 PER DAY.
EMPLOYMENT DEPT.,
2503 S. Wood-st.

MAN—MIDDLE AGED; TO TAKE CHARGE of packing and shipping; also care for stockroom and storeroom. Geneva Optical Co., 37 S. Wabash-av.

MAN—YOUNG; PREFER SOME PACKING experience; good pay and rapid advancement for a conscientious young man. GEO. S. JOHNSTON CO., 5 S. Wabash.

MESSENGER — ELDERLY GENTLEMAN, in large North Side factory. Apply
AMERICAN CAN CO.,
1834 Clybourn-av.

DELIVERY MAN—OWNING AND DRIVING Ford weatherproof car; light city packages; moderate salary; steady position.
Apply 632 Webster Bldg.

MEN — EXPERIENCED STOCK ROOM MEN for production work of large truck manufacturer; must be steady workers and reliable. Address D N 354, Tribune.

MAN—BRIGHT, YOUNG, UNDER 24, TO TRAVEL; steady work, good pay, with splendid opportunity. Must be energetic. Call before 11, 616 S. Van Buren-st.

MEN—RELIABLE, FOR GENERAL WORK in stockroom. Steady position. Apply MR. STRAUSS, T. & G. STORE, 16 N. Michigan.

MAN—YOUNG FOR RECEIVING ROOM. Good character. $80 a month and one meal. Apply Manager, Madison Pk. Apt. Hotel, 6100 Dorchester-av.

MAN—ELDERLY; FOR DELIVERY WORK; downtown photographic studio; salary sixteen dollars. Apply by letter. Address B S 441, Tribune.

MEN—2, FOR SWEEPING AND CLEANING in factory.
A. C. McCLURG & CO.,
329 E. Ontario.

WATCHMAN—
6 nights per week in modern plant; state age and salary wanted. Address D D 67, Tribune.

COLLECTOR—
Experienced; opportunity to right party. Call mornings all week. Rm. 764, 618 S. Dearborn-st.

CALLERS AND SORTERS—PERMANENT work and good chance for advancement. Apply Mr. Lincoln, American Railway Express Co., Rm. 440, 29 W. Monroe.

LAUNDRY WASH MAN—EXPERIENCE NOT necessary; $24 to start.
AMERICAN LINEN SUPPLY,
140 W. Austin-av., Cor. La Salle.

MEN—FOR TRUCKING CAR, UNLOADING, and general stock work; 8 hour day; permanent; highest wages. United Drug Co., 1416 W. 37th-st.

STOREKEEPER—
Experienced; one with cafe experience preferred. Apply 14th floor.
MANDEL BROTHERS.

NIGHT WATCHMAN—
$80 per month. Apply manager,
CHICAGO ATHLETIC CLUB,
12 S. Michigan-av.

FOLDERS—
Men to fold circulars. Highest rates paid. 5th Fl., 632 S. Sherman-st.
1st Fl., 701 S. La Salle-st.

CHECKER—EXPERIENCED WALL PAPER; good salary. AMERICAN WALL PAPER CO., 825 S. Wabash.

PORTER—COLORED, TO WORK DAYS IN garage; one able to drive automobile. E. C. ROSS, 4020 Sheridan-rd.

JANITOR—WHITE, FOR LOOP, WHOLEsale house; good place for active, middle aged man; $21. Address L 73, Tribune.

MAN—YOUNG; CLOTHING MODEL, SIZE 36 preferred; good salary; splendid opportunity. Henry Sonneborn & Co., 234 So. Franklin.

WATCHMAN—NIGHT, FOR DUTY INSIDE factory; works located 30 miles from Chicago. Inquire Rm. 1215, 431 S. Dearborn.

WATCHMAN—STEADY POSITION.
57 E. 21st-st.

LABORERS—OUT OF CITY. APPLY RM. 20, 172 N. La Salle.

MAN—COLORED FOR OUTSIDE WORK; $18 to start; light work. 185 N. La Salle.

MAN—STRONG, TO WORK IN FIRST DEPT. Magner, Winslow & Co., 446 S. Clark.

WATCHMAN—FOR SMALL MANUFACTURing plant. Call McKinley 734.

JANITOR—MIDDLE AGED MAN. APPLY 214 W. Erie-st.

PACKER MAN—PRINTING EXPERIENCE preferred. ROGERS & CO., 2001 Calumet.

NIGHT MAN—WASHER; GOOD JOB, GOOD pay. 3614 Lawrence-av.

MAN—TO ASSIST IN RECEIVING ROOM. 632 S. Sherman-st., 6th floor.

MAN—FOR PACKING

WANTED—FEMALE HELP.

Stores and Offices.

GIRLS.
BEGINNERS AND EXPERIENCED.
Desirable positions open in our Advertising Circulation Dept. This work is general office work of an interesting congenial nature. We give a good starting wage, frequent increases, and opportunities for promotion. Hours and working conditions are all that could be desired. We take an interest in developing girls for promotion. Privileges such as buying any kind of merchandise at a liberal discount that mean many dollars saved every month. Do not hesitate to apply because of a lack of education or experience. We place you where you will earn a good salary and receive profitable training. Good transportation. Take "L" to Chicago-av., Chicago-av., Clark-st., Wells-st., Dearborn-st., Larrabee, Milwaukee-av., or Halsted-st. car to Chicago-av. and Larrabee-st.
Apply Employment Office, First Floor.
MONTGOMERY WARD AND CO.

GIRLS AND WOMEN—
We need general office help at once.
Index clerks. Index clerks.
$16 to $18 per week. $16 to $18 per week
Typists. Typists.
$14 to $16 per week. $14 to $16 per week.
Dictaphone operators. Dictaphone operators.
$20 to $22 per week. $20 to $22 per week.
Entry clerks. Entry clerks.
$14 to $16 per week. $14 to $16 per week.
We can also use:
Correspondents. Correspondents.
Checkers. Checkers. Checkers.
Addressers. Addressers. Addressers
File clerks. File clerks. File clerks.
Billers. Billers. Billers.
In fact we can use any kind of office help.
Office working hours.
8 to 4:30 daily. 8 to 4:30 daily.
12 o'clock Saturday. 12 o'clock Saturday.
Call 3 to 5 p. m. Call 3 to 5 p. m.
Room 1514. Room 1514. Room 1514.
127 N. Dearborn.

GIRLS—WORK NEAR HOME.
Wouldn't you rather work near home in your own neighborhood, thus saving car fare and lunch money and avoiding the nerve tension of the early morning ride in a crowded car?
We have positions open for beginners and experienced girls and young women for addressing, typing, and clerical work.
Office is located in a very good neighborhood, is in a new building, which is naturally bright and attractive.
You will work in a small office with only a few other girls, you will receive a good salary to start and excellent opportunities for the future both as to salary and position.
Employment Office is open from 8 to 5 p. m.
NORTHWEST OFFICE,
2940 MILWAUKEE-AV.
NEAR CENTRAL PARK.

GIRLS—
Over 16 years of age, who have finished grammar school, will be interested in our office positions. We will start you at a good salary, advance you rapidly, and teach you the work thoroughly so you will be capable of shortly filling positions of more responsibility. We also have several positions available for young women who have had some office experience and are prepared to pay you well if you qualify.
We work eight hours a day, 12 o'clock Saturdays. Our restaurants serve food at cost and you are privileged to buy the merchandise we sell at wholesale prices. Call at employment office for interview.
BUTLER BROTHERS,
426 W. Randolph-st.,
4 blocks west of city hall.

GIRL,
WHO UNDERSTANDS STENOGRAPHY
to act as specification clerk, order expediter, and assistant to supt. of West Side Mfg. plant; hours 8 to 5:30; Saturdays, 12 o'clock. Prefer girl who is now doing similar work; good chance for advancement. Call at once.
CRUYER MFG. CO.,
2459 W. Jackson-blvd.

GIRLS OR WOMEN
WHO WRITE A PLAIN HAND,
for making out and attaching C. O. D. tags to parcel post packages.
These positions are permanent and offer good chances for advancement; minimum salary $14 to start; hours 8:15 to 5; 1 o'clock Saturday.
LEONARD MORTON & CO.,
434 S. Wabash, 3rd floor.

GIRLS—
16 or 17 years old, to do general office work. Starting salary $15 per week.
Rapid promotion. Ideal working conditions. Light, airy office. Doctor and trained nurse in attendance. Cafeteria. Girls living on Southwest Side preferred. Applicants must be neat in appearance.
LARKIN CO. OF ILLINOIS,
3617 S. Ashland-av.

GIRLS—
16 and 17. For general office work. Must be grammar school graduates. Salary $9 to start. Further advancement as soon as qualified. Call
AMERICAN RAILWAY EXPRESS COMPANY, GENERAL ACCOUNTING DEPARTMENT, 817 S. Wells-st., Room 600.

GIRLS
GENERAL OFFICE WORK.
Some experience, but not absolutely essential. If you are willing to learn we will teach you.
Call ready for work.
ALFRED PEATS CO.,
25 S. Wabash-av.

GIRL
OFFICE WORK.
Permanent position with responsible concern for experienced, capable girl, starting salary $17 a week.
S. H. CHURCHILL & CO.,
3rd floor, 540 S. Wells-st.
Just North of Harrison-st.

GIRLS,
FOR GENERAL OFFICE WORK.
Attractive position with wholesale auto supply concern.
Pleasant surroundings and liberal salary; good chance for advancement.
NEW ENGLAND MILLS CO.,
1027 W. Van Buren-st.

GIRL—BRIGHT, INTELLIGENT,
OVER 16 YEARS OF AGE.
For work in high class shoe store; pleasant environments. Good salary to start. Excellent opportunity. Apply
O'CONNOR & GOLDBERG,
23 E. Madison-st.
MR. ALDRICH.

GIRLS—
Card filers; simple, easy work leading to more important positions in the publishing business; good salary; ideal conditions and unlimited future.
Kesner Bldg.,
5 N. Wabash-av. Room 1503.

GIRLS—OFFICE WORK.
10 vacancies in our general offices offering varied and interesting work. Opportunity to get into line of work you are best adapted for.
ALBERT PICK & CO.,
208 W. RANDOLPH-ST.

GIRLS AND WOMEN
FOR PACKING CANDY.
No experience necessary; pleasant work; convenient hours, 12 o'clock Sats., 44 hour week; good wages.
Employment department.
R. B. & E.
Harrison and Peoria-sts.

GIRL—OVER 18—
To run mimeograph machine; experience not necessary.
Apply 9 to 1, 6th floor. 606 S. Michigan-av.
INTERNATIONAL HARVESTER CO.

GIRL,
18 YEARS OLD.
For junior clerical work. Apply 9 to 1, 6th floor.
606 S. MICHIGAN-AV.
INTERNATIONAL HARVESTER CO.

GIRL—EXPERIENCED ON SALES RECords, charts, etc., for sales and advertising department of large West Side manufacturer; good pay and unusually pleasant working conditions. Address B B 503, Tribune.

GIRLS—
Past 16 years of age, for various clerical positions. Apply any day before noon.
CRANE COMPANY,
836 S. Michigan-av.

INSPECTORS
AND WRAPPERS.
For cloak and suit section; department store experience preferred; good salaries; steady positions.
Apply 2d floor north. MR. WITT,
LEITER BLDG. STORES.
State and Van Buren-sts.

INSPECTORS AND WRAPPERS—
Girls, 14 to 16 years of age. Permanent positions. Good salaries and free continuous schooling. Apply Employment Office, 8th floor. Take Adams and Dearborn-st. elevators.
THE FAIR.

JEWELRY JOB CLERK—WITH SOME EXperience preferred but not essential. A. Quint & Co., 5 S. Wabash.

JUNIOR CLERKS—GIRLS FOR FILING AND general office work. Rapid promotion into worth while positions. These are splendid opportunities in the publishing business to dependable girls who appreciate good starting salary; ideal conditions and assured future.
Kesner Bldg.,
5 N. Wabash-av. Room 1503.

LADY—YOUNG, 18 YEARS OR OVER FOR general office work; but little experience not essential; permanent position with excellent opportunity for advancement. Address D L 353, Tribune.

LADY—EXPERIENCED CASHIER AND single entry bkkpr.; hours, 9 to 6 p. m.; Sat., 9 to 2; Sunday, 10 to 1. high salary; steady. JOSEPH SUFFRIN, Milwaukee and Halsted.

LADY — BRIGHT, INTELLIGENT, YOUNG, to assist in office; $17 to start; no experience required.
MOTOR CAR SUPPLY CO.
1453 Michigan-av.

LADY—YOUNG,
experienced, part time filing, and general office work; good salary to start. Permanent. APPLY 400 RUSH-ST.

LADY—YOUNG, BRIGHT, NEAT APPEARing. Switchboard operator and typist; ref. req.; $15. E. C. WALLEN, [illegible] Washington.

LADY—YOUNG,
17 to 18 years of age, for office work; good opportunity for advancement. State age and salary to start. Address D D 66, Tribune.

LADY—YOUNG, PROTESTANT, FOR GENeral office work and typing; Underwood machine; small office; ideal working conditions. Address H 442, Tribune.

LADY—YOUNG, FOR MAIL ORDER LIST work. Apply Wade Talking Machine Co., 2 N. Michigan-av., 7th floor. Ask for Mr. Barenstecher.

LADY — YOUNG, TO ANSWER SWITCHboard and take dictation and do general office work. State experience, age, and salary desired. Address D D 494, Tribune.

LADY—YOUNG, TYPIST AND GENERAL office work.
CLEVELAND TIRE & RUBBER CO.,
3100 Michigan-av.

LADY—YOUNG, AS TYPIST.
CRIBBEN & SEXTON CO.,
700 N. Sacramento-blvd.

LADY—YOUNG, FOR FILING AND GENeral office work. Apply 2d floor, Victor Electric Corp., Robey and Jackson.

LADY — YOUNG, FOR OFFICE WORK small order business. MITCHELL TIRE & RUBBER 39th and Michigan.

LADY—YOUNG, FOR OFFICE WORK. APply Bahnemann Hospital, 2814 Ellis-av.

WANTED—FEMALE HELP.

Stores and Offices.

LADIES—YOUNG.
EXPERIENCED CLERKS.
Attractive and permanent positions open for general office clerks. Preferably those with clothing experience. Good salary with steady promotion to those who qualify.
THE HOUSE OF KUPPENHEIMER.
218 W. Congress-st.
(Near Franklin-st.)

LADIES—YOUNG,
TWO
for typist position and one for filing work. Experience not necessary for either position. Applicant should possess grammar or high school education. Apply
THE ADAMS & WESTLAKE COMPANY,
319 W. Ontario-st.

LADIES—TWO: YOUNG, WHO CAN OPerate a comptometer or Burroughs machine; ideal working conditions; hours 8:30 to $5, 12 Saturday. In reply state age and salary expected. Address B B 360, Tribune.

LADIES—YOUNG, OFFICE WORK; 44 HRS. PER WEEK; rapid advancement; state age, experience and salary expected. Address D X 248, Tribune.

LADIES—YOUNG, 2, FOR GENERAL OFfice work. Typist preferred. Good salary. Apply THE ATLAS CORP., 2326 Indiana-av.

LADIES — YOUNG, FOR WHOLESALE watch house. $15 to start. Address E 86, Tribune.

LADIES—ACCURATE AT FIGURES, AS ASsistant bookkeepers.
BURKE & JAMES,
240 E. Ontario-st.

LADY—WE WANT A YOUNG LADY WITH knowledge of typewriting to take correspondence from dictaphone, do general clerical work and assist a dept. head in small office; opportunity to work into very good position; South Side; state age, experience and salary expected in replying. Address D L 185, Tribune.

LADIES—YOUNG, OFFICE WORK. SOME experience required. Must be good at figures and penmanship. Good opportunity for advancement.
Apply CHICAGO SURFACE LINES, Room 714 Borland Bldg., 105 S. La Salle-st.

LADY—YOUNG,
FOR FILING
and light office detail; one with some experience preferred. Mr. Stoffel,
GEORGE P. IDE & CO.,
301 W. Jackson-blvd.

LEDGER CLERK—
One who is accurate at figures and writes a good plain hand; permanent position. J. L. Taylor Co., 535 So. Franklin-st.

LEDGER CLERK—
Experienced, efficient, ledgers; $20; short hours; state age and experience. Address C N 201, Tribune.

LEDGER CLERK—
Bright young lady; steady position and good salary; chance for advancement. P. A. STARCK PIANO CO., 210 S. Wabash-av.

LEDGER CLERK—STEADY WORK; GOOD pay. THEODORE GOTTMANN & SONS, 310 S. Peoria.

LEDGER CLERK—YOUNG LADY, EXPERIenced. Apply 2637 Cottage Grove-av.

MAIL READERS—
GIRLS AND WOMEN.
Previous business experience not necessary. Good common horse sense will enable you to handle this work very successfully.
Positions are permanent. Liberal starting salaries. Rapid advancement.
Welfare Dept.—Free Library, Recreation Rooms, Hospital, free medical attention, fine Cafeteria, selling wholesome food at cost.
Transportation—All branches Metropolitan stop at Marshfield station, ½ block from our plant. Paulina-st. cars pass our door. Van Buren and Harrison-st. cars within ½ block from our door. Madison, Ogden-Taylor, 12th-st. a few minutes' walk from our bldg.
Hours 8 to 4:45; 12 on Saturday.
PHILLIPSBORN'S
Marshfield L Station.

MULTIGRAPH OPERATOR—
Good salary to experienced girl. Also opening for beginner. We teach you and pay you while learning. 6th fl., 632 S. Sherman-st.

NIGHT CASHIERS—LADIES, FOR RESTAUrants; experienced, $14, meals and bonus. JOHN R. THOMPSON CO., 350 N. Clark-st., office, 4th floor.

OFFICE CLERKS—
Positions offering rapid advancement available now in filing or posting, or as record and junior clerks. Girls must have at least a grammar school education, but experience is not necessary.
WESTERN ELECTRIC CO., INC.,
48th-av. and 24th-st.

OFFICE GIRL
IDEAL CONDITIONS.
Small office on Michigan-av.; 8 hour day, half day on Saturday; a day a month off on full pay; steady position; top notch starting salary; excellent opportunity for advancement.
HAROLD LACHMAN CO.,
12 N. Michigan-av.

OFFICE CLERK—EXPERIENCED; FOR ENtering orders and record cards; state age, experience, and salary expected. Address E K 240, Tribune.

OFFICE GIRL — 14 TO 16 YRS. OF AGE, for mailing and filing; $12 to start and chance for advancement if capable. Motor Car Supply Co., 1453 Michigan.

OFFICE ASSISTANT — YOUNG LADY; clerical work; must be accurate at figures; good penman. S S Pb Wentworth 618.

ORDER WRITERS.
NO EXPERIENCE NECESSARY.
Young women of at least grammar school education; must write a fast, legible hand; good salary and excellent opportunity. Pleasant work in wholesale millinery house. Hours 8:30 to 5:30 and Saturday afternoons off year around.
CHICAGO BARGAIN HOUSE.
178 to 184 N. Michigan.

OFFICE WORK — SEVERAL POSITIONS open for clerks and steno raphers; L and street car transportation from all parts city within 1 block; surroundings pleasant, work interesting, particularly to any one interested in sales and advertising. Hours from 8:30 to 5:30 p. m. Saturday, 12:30. Salaries range from $20 to $25 to start, depending upon position, plus substantial bonus each year and opportunity buying stock in company. Apply by letter to Mr. Jackson, Orange-Crush Company, 314 W. Superior st.

OFFICE CLERKS—
SEVERAL EXCELLENT POSITIONS
for girls to do film typing, recording, and general office work. Good salary to start. Permanent positions. Hours 8:30 to 5; Saturday to 12. Apply at once to manager, 11th floor, 523 Plymouth-ct.

OFFICE GIRL—BRIGHT, VIVACIOUS, NEAT appearing girl, who can operate typewriter; need not have much experience; splendid working conditions in high class advertising office; attractive surroundings; excellent opportunity for advancement. 707 Peoples Gas Bldg.

OLIVER TYPIST—
For general office work; $18 to start.
AMERICAN PAINT PRODUCTS CO.,
736 S. Wabash-av.

OPERATOR — EXPERIENCED BURROUGHS bookkeeping, adding machine. North Side bank. Must be North Side resident. State age, experience, and salary expected. Address D X 276, Tribune.

OPERATOR—SWITCHBOARD; EXPERIENCED for physical culture institute; pleasant surroundings; vegetarian meals; reasonable wages; steady employment. 525 S. Ashland-blvd.

OPERATOR — DICTAPHONE; WE HAVE an attractive position for a woman of executive ability, experienced in dictaphone work. Address J 437, Tribune.

OPERATOR — DICTAPHONE; EXPERIenced, for real estate office. State age and salary. Address T E 412, Tribune.

OPERATOR—FOR SMALL SWITCHBOARD.
See MISS BAKER, 4200 Grand-blvd.

ORDER WRITERS,
OLIVER MACHINES.
Permanent positions and excellent opportunity in steel jobbing concern; restaurant in building.
Hours 8:30 to 5, 1 o'clock Saturdays. Good salary to start.
SCULLY STEEL AND IRON CO.,
2364 S. Ashland-av.

PART TIME WORK.
100 WOMEN 100.
Addressing. Addressing. Addressing.
Addressing. Addressing. Addressing.
Addressing. Addressing. Addressing.
Addressing. Addressing. Addressing.
Addressing. Addressing. Addressing.
Addressing. Addressing. Addressing.
Salary or piece work. Hours to suit your convenience.
Permanent. Permanent. Call ready for work.
Transportation—All branches Metropolitan L stop at Marshfield station, 1½ blocks from our door. Paulina-st. cars stop at our door. Harrison-st., Van Buren-st. cars within ½ block; Madison, Ogden, Taylor, and 12th-st., within a few minutes' walk of our bldg.
PHILLIPSBORN'S,
Congress and Paulina,
Marshfield L Station.

PRESS GIRL—EXPERIENCED; STEADY work all year around; good wages. 1406 E. 53d-st. Midway 5.3.

PROMOTIONS—
The Chicago Telephone Operator has all these promotions before her:
Operator, Senior Operator, Supervisor, Senior Supervisor, Instructor, toll and local; Service observer, Night, evening and day chief operator, time clerk, directory clerk, cashier, special office positions. Ask for Booklet 1, which tells all about this attractive profession.
Employment Offices: 311 W. Washington-st
Telephone Official 300. Station 910 and 6308
Stewart-av. Telephone Wentworth 12001.
Both offices open 8 a. m. to 8 p. m. each weekday and 1 p. m. to 5 p. m. on Sunday, or apply at any telephone exchange.
CHICAGO TELEPHONE COMPANY.

RAILROAD BILL CLERK—GOOD PAY.
Address C N 318, Tribune.

READ THIS—
If you want an office position which pays well and where your ability is recognized, we have excellent working conditions, free lunches and reasonable hours. Call and talk it over.
MISS TYRRELL,
Room 702, Tacoma Bldg.,
5 N. La Salle-st. Near Madison.

RECORD CLERK—EXCEPTIONAL OPPORtunity for South Side resident. 4043 Drexel-blvd. MR. MARTIN.

SALESWOMEN—
Experienced, for ribbons, vellings, laces, China draperies, and trimmings. Apply 14th floor. MANDEL BROTHERS.

SALESLADIES—EXPERIENCED ON LAdies', misses' coats, suits and dresses; good salary and steady positions to right parties. Apply D. S. KOMISS & CO., 303 S. State-st.

SALESLADY — PERMANENT POSITION good pay; chance for advancement. Call after 11 a. m. THE FINE ART GIFT SHOP, 308 S. State-st.

SALESLADIES — IN GENERAL MERCHANdise store; Bohemian and Polish speaking; good salary and commission; steady position. Peoples Fair, 3235 W. 25th-st., Cicero.

SALESLADIES — EXPD FOR CLOAK AND suit house; smart women can earn from $50 to $75 per wk. Apply at once. Geo. Bernards, 35 S. State-st.

SALESLADIES — FOR VARIETY STORE; can make big salary. 508 S. Kedzie-av.

SALESLADY—FOR BAKERY COUNTER; permanent position. 19 E. Van Buren.

SALESLADY—
in grocery. 701 E. 43d.

WANTED—FEMALE HELP.

Stores and Offices.

SALESWOMEN—
With or without experience, for the following departments:
Yard Goods, Muslin Underwear, Jewelry, Leather Goods, Candies, and other departments.
Permanent positions; good salaries. Apply Employment Office, 8th Floor. Take Adams and Dearborn-st. elevators.
THE FAIR.

SALESWOMEN.
FOR MILLINERY DEPARTMENT.
Experienced in selling hats to the better class of trade; good starting salary and excellent opportunity for advancement.
BLUM'S,
CONGRESS HOTEL BLOCK.
524 S. MICHIGAN.

SALESWOMEN
YOUNG AND MIDDLE AGED.
Experience not necessary; permanent position and liberal salary; ideal working conditions and pleasant surroundings. Applications received from 10:30 a. m. to 2 p. m. today.
RM. 1212 NORTH AMERICAN BLDG.

SALESLADY—EXPERIENCED
FOR LEATHER GOODS SECTION.
Salary and commission. Call Wednesday between 12 and 1 or 5 and 6.
ART GOODS CO.,
Main Floor
Leiter Bldg. Stores.

SALESLADIES—50.
EXPERIENCE NOT NECESSARY.
Ladies' cloaks, suits, and dresses; liberal salary.
Apply 2d floor north. MR. WITT,
LEITER BLDG. STORES,
State and Van Buren-sts.

SALESWOMEN,
UNDERWEAR EXPERIENCE.
This is a good steady position with excellent opportunities. Apply 5th floor, employment office.
CHAS. A. STEVENS & BROS.,
State-st., north of Madison.

SALESLADY — MILLINERY, FOR SOUTH Side store. Must have had selling experience. One who can command big salary. No evening work. State age, experience, salary expected, address, and phone number. Address D L 359, Tribune.

SALESLADY—GOOD PLACE FOR THE lady who can qualify; work and interest in the movement determines your future in our business. Call at 1809 Boomer-st., above General Furniture Co., between 2 and 5 p. m.

SALESLADY—IN ART STORE. APPLY ABbott's Art Store, 19 N. Wabash.

SEARS, ROEBUCK & CO.,
GENERAL OFFICE POSITIONS
Girls, Young Women, Stenographers, Typists.
We have a few permanent positions open for beginners or experienced, help in the offices of our clerical and merchandise departments. If you like figuring want to learn to operate a typewriter or do other general office work, you will find these positions interesting.
SEARS, ROEBUCK & CO.,
Homan-av. and Arthington-st.

SEARS, ROEBUCK & CO.,
GIRLS, AGE 16 YEARS.
We are in need of a number of girls in the offices of our clerical merchandise departments. If you like work, we offer excellent opportunity to work into good paying responsible positions.
SEARS, ROEBUCK & CO.,
Homan-av. and Arthington-st.

SECRETARY—TO EXECUTIVE IN LEADing small advertising agency, to take complete charge of orders and to assist in maintaining follow-up system throughout the entire organization. Pleasant surroundings. Good working conditions and splendid opportunity for advancement. Give age, business experience, salary expected and when can start in first letter. Address E Y 311, Tribune.

SHOP CLERKS—
We have places for several capable girls and young women in our factory offices for timekeeping and pay roll work. These openings offer very good business futures for girls who are looking for permanent work with a house which offers advancement according to merit. Openings in our downtown offices and in our branch at 19th and Halsted-st.
HART, SCHAFFNER & MARX,
36 S. FRANKLIN-ST.

SODA DISPENSERS.
EXPERIENCED.
20TH CENTURY CAFE,
State and Adams.

STENOGRAPHERS
AND TYPISTS
With or without experience; pleasant surroundings; congenial work; rapid advancement; steady employment; good pay.
730 N. Franklin-st.
WESLEY CO.
½ block from Chicago-av. "L" station.

STENOGRAPHERS—
Opportunities for competent young women to engage in educational work of interesting nature, leading to secretarial positions as ability is demonstrated.
MR. ATHERTON, 4046 Michigan-av.
MR. NEGUS, 13th flr., 116 S. Michigan.

STENOGRAPHER—
With or without experience. Unusual position in small private office.
BUTLER BROTHERS,
426 West Randolph-st.
4 Blocks West of City Hall.

STENOGRAPHER—
Young lady with 1 year or more experience. Good opportunity for advancement. State age and salary to start. Address D T 525, Tribune.

STENOGRAPHER—FIRST CLASS, WITH general office experience; must have initiative, neat appearing, and furnish reference. Apply Mack International Motor Truck Corporation, 1808 S. Michigan-av.

STENOGRAPHER—EXPERIENCED YOUNG lady, manufacturer's branch office. Hours 8:30 to 5; 1 o'clock Saturday; salary $85 to $90; excellent prospects. Address D L 358, Tribune.

STENOGRAPHER—
Young lady; permanent position. South Side mfg. concern; splendid opportunity; state age, experience, and salary. Address D T 335, Tribune.

STENOGRAPHER—
Young lady who is seeking permanent position with future advancement; Underwood machine; state age, experience, and salary to start. Address C X 589, Tribune.

STENOGRAPHER,
PERMANENT POSITION.
Apply MR. POPP, superintendent, W. Lake and Union-sts.
DURAND & KASPER.

STENOGRAPHER—
THE MECHANICAL MFG. CO.,
307 SOUTH ELIZABETH-ST.
UNION STOCK YARDS.

STENOGRAPHER—
Bright young girl; salary $16 to $18. Call between 9:30 and 11 a. m., 116 S. Michigan-av., Rm. 1004.

STENOGRAPHER — EXPERIENCED IN sales dept., thoroughly competent. AMERICAN PLATERS' SUPPLY CO., 212 W. Kinzie-st.

STENOGRAPHER—NEED NOT BE EXPERT, but willing worker; splendid opportunity for bright girl. HARPER & BROS. Pioneer Bldg., 308 N. Michigan-av.

STENOGRAPHER—PREFERABLY POWER plant experience; good location; pleasant surroundings; good chance for advancement; $90 per month. 1436 Marquette Bldg.

STENOGRAPHER —
Experienced; by West Side manufacturer; salary at commencement $22; state experience and age. Address D L 317, Tribune.

STENOGRAPHER—WITH SOME GENERAL office experience; good salary to start. CHICAGO SPECIALTY BOX CO., 53 E. Illinois-st.

STENOGRAPHER — YOUNG LADY AS ASsistant stenographer; also to help on books. High school girl or graduate men answer. ADAMS BROS., 317 S. Market-st.

STENOGRAPHER—
Give age, salary expected, experience; good opportunity for bright business woman. Address D L 367, Tribune.

STENO.—$100. BROKER'S OFFICE. HOURS 9 to 5. Will consider girl with 6 mos.' experience. State particulars fully. Address D X 566, Tribune.

STENOGRAPHERS & PERMANENT POSITIONS and good salaries; noon on Saturdays. Apply Mr. Lincoln, American Railway Express Co., Rm. 440, 29 W. Monroe.

STENOGRAPHER—BRIGHT YOUNG LADY; must have high school education; good opportunity with reliable firm. Elmer Jordan, Mgr., 2401 W. 63d-st. Tel. Prospect 8700.

STENOGRAPHER — EXPERIENCED REMington operator. Must be rapid, accurate. State age, exp., natly., salary, and ref. Address K 489, Tribune.

STENOGRAPHER — SOME EXPERIENCE, northwest side; salary in proportion to ability; hours 8:30-5, 12:30 Sat.; splendid opportunity. Ph. Lincoln 4910.

STENOGRAPHER—FOR ADVERTISING OFfice; experienced, competent girl; neat appearance; hours 9 to 5; salary to start $20. Rm 1215, 123 W. Madison-st.

STENOGRAPHER—
Neat; permanent position; good salary.
BURKE & JAMES,
240 E. Ontario.

STENOGRAPHER—EXPERIENCED, DESIRable position, pleasant working conditions; permanent. West side. Apply Central Waxed Paper Co. Central-av. and Taylor-st.

STENOGRAPHER—IN CASHIER'S DEPT. OF West Side mfg. concern; good salary to start. Address K D 363, Tribune.

STENOGRAPHER—HAVE GOOD POSITION for beginner, steady work, advancement. Call CHEMICAL CO. of America, 4250 N. Crawford-av.

STENOGRAPHER—WITH SOME GENERAL office experience; $80; South Side. Call 507 20 E. Jackson-blvd.

STENOGRAPHER — BEGINNER CONSIDered; thoroughly rapid typist, able to read notes. 712 Masonic Temple.

STENOGRAPHER—FIRST CLASS; GOOD salary to start; give references, wages and religion. Address C N 207, Tribune.

STENOGRAPHER — FIRST CLASS, FOR permanent position; $110 to start. Ph. Harrison 1076.

STENOGRAPHER — EXPERIENCED; GOOD chance for advancement. International Film Service, 1034 Hearst Bldg., 326 W. Madison.

STENOGRAPHER—COMPETENT, ASSISTant bookkeeper; good salary. Apply
PHILLIPS BROS., 17 S. Wabash-av.

STENOGRAPHER—
Experienced. Marquette Piano Co., Wallace and Archer-av.

STENOGRAPHER—YOUNG, NEAT APPEARing, good beginner, for small office; good chance. 1320 Consumers Bldg.

STENOGRAPHER—EXPERIENCED; $100. Central Freight Traffic Bureau, Room 2018 Transportation Bldg.

STENOGRAPHER — WHO UNDERSTANDS bookeeping. State salary and experience. Address D L 351, Tribune.

STENOGRAPHER—EXPD., CONSCIENTIOUS worker, genl. office experience; perm.; good salary. BREIDEL & CO., 327 W. Madison-st.

STENOGRAPHER—BEGINNER; GOOD OPportunity to develop speed. Apply HOLSMAN & CO., 210 W. Madison.

STENOGRAPHER—GOOD, AT ONCE.
Ehman Tire Co., 176 N. Michigan-av.

STENO.—COMPETENT; PERM. POS.; ADV. exp. pref. 1032 Tribune Bldg.

STENOGRAPHER—
608 109 N. DEARBORN-ST.

WANTED—FEMALE HELP.

Stores and Offices.

STENOGRAPHERS — SEVERAL POSITIONS open for stenographers and clerks. L and street car transportation from all parts city within 1 block. Surroundings pleasant; work interesting, particularly to any one interested in sales and advertising. Hours from 8:30 to 5:30 p. m.; Saturday, 12:30. Salaries range from $20 to $25 to start, depending upon position, plus substantial bonus each year and opportunity buying stock in company. Apply by letter to Mr. Jackson, Orange-Crush Company, 314 W. Superior-st.

STENOGRAPHER—
Four; permanent positions for experienced stenographers, capable of assuming responsibilities with department executive of the Goodyear Tire & Rubber Co., Akron, Ohio. Interested in applicants competent for correspondence work principally; good salary and pleasant working condition; interviews may be arranged by phoning Miss E. Maxwell, Congress Hotel, 10 a. m. to 1 p. m. and 2:30 to 4 p. m. Wed. and Thursday.

STENOGRAPHER
WHO CAN TAKE DICTATION.
This is an attractive and permanent location with a young and growing wholesale auto supply concern; splendid chance for advancement; good working conditions; pleasant surroundings and liberal salary. Apply MR. COURT.
NEW ENGLAND MILLS CO.,
1027 W. Van Buren-st.

STENOGRAPHER—
An advertising assistant. A beginner will do, but must have fair grammatical education; be able to use good English, and most of all an ambition to learn and improve. Splendid opportunity to earn good beginning salary and eventually the very highest.
APPLY TO MR. NOEL,
ADVERTISING DEPARTMENT,
Weber's Department Store, Clark and Van Buren-sts.

STENOGRAPHER—A YOUNG LADY WHO has fair education, possessed of enough ability to turn out work that is a credit to her employer, will find it to her advantage to answer this ad. Excellent surroundings; hours 8:30 to 5; 12 on Saturday. In reply state age and salary expected. Address B B 186, Tribune.

STENOGRAPHER
FOR SPECIAL WORK.
Must be able to construct own letters in follow up system of contracting establishment and to assist in other work; must possess initiative. Address D D 85, Tribune.

STENOGRAPHER-
TYPIST.
We require the services of 1 experienced stenographer; also an experienced typist. Office hours, 8:30 to 5; Saturday 12 noon.
BORG & BECK CO.,
6558 S. Menard-av.

STENOGRAPHER,
COMPETENT.
Good salary; 8:30 to 5; half day Saturday.
BRADLEY & VROOMAN CO.,
2632 S. Dearborn-st.
Call Mr. Hedlund, Coliseum 7660.

STENOGRAPHER,
AT LEAST ONE YEAR'S EXPERIENCE.
Excellent opportunity for right party; liberal monthly bonus, in addition to salary.
O. W. RICHARDSON & CO.,
125 S. Wabash-av.,
Sixth floor.

STENOGRAPHER—
Thoroughly competent and reliable operator for important position with corporation located on Southwest Side; state experience, age, education, and salary to start; do not reply unless fully qualified. Address D D 394, Tribune.

STENOGRAPHER—EXP. FOR LOOP OFfice; also capable of answering small switchboard; must be of good appearance, bright and pleasant; an excellent opportunity for young lady wishing an advancement. Address E X 145, Tribune.

STENOGRAPHER,
ASST. BOOKKEEPER.
Young lady; Protestant; small loop office; permanent position; excellent chance for advancement; state age, education, salary, experience, phone. Address B B 254, Tribune.

STENOGRAPHER,
EXPERIENCED.
Downtown office; $18 to $20; chance for advancement.
ILLINOIS GLASS CO.,
402 W. Randolph-st.

STENOGRAPHER—
[Gentile] experienced.
Salary $22 per week and bonus. Hours 9 to 5; 1 on Saturdays.
Apply room 923
175 W. Jackson blvd.

STENOGRAPHER,
COMPETENT.
Good salary, 8:30 to 5; half day Sat. Wallace Supplies Mfg. Co., 420 Orleans-st. (2 blks. west of N. W. elevated Kinzie station).

STENOGRAPHER — AMBITIOUS YOUNG lady who is looking for a permanent position; good starting salary; long experience not necessary.
RICHHEIMER COFFEE CO.,
62 E. South Water-st.

STENOGRAPHER — MANUFACTURING concern, located on South Side desires first class stenographer, preferably high school graduate; good chance for advancement; in reply state age and salary expected. Address K T 217, Tribune.

STENOGRAPHER — EXPERIENCED AND thoroughly AL young lady; must be accurate, bright, and willing to work; need right girl. Good working conditions. Hours 8:30 to 4:30; noon Saturday. KNAPP BROS. MFG. CO., 239 W. 14th-st.

STENOGRAPHERS
AND TYPISTS.
Experienced girls; can also use beginners. Apply any day before noon.
CRANE COMPANY,
836 S. Michigan-av.

STENOGRAPHER—
WE HAVE AN OPENING
for 1 or 2 capable stenographers, either a bright beginner or one with some experience; good hours, with good collector, and good starting salary. Address D D 229, Tribune.

STENOGRAPHER AND TYPIST—BRIGHT, young, by firm on Auto Row; good hours; should have a year's experience; our employes stay with us. TENNANT, 2447 Michigan-av.

STENOGRAPHER—
Young lady, beginner will do; permanent position; good salary.
ARMOUR & CO.,
1355 W. 31ST-ST.

STENOGRAPHERS — DICTATION AND transcribing; must have at least 6 months exp.; rapid advancement and good starting salary. 1051 Peoples Gas Bldg.

STENOGRAPHER—FAMILIAR WITH OLIVER machine; good position in every respect for applicant who qualifies. Payner Dalheim, 2054 W. Lake-st.

STENOGRAPHER—EXPERIENCED; HOURS, 9 to 5; salary $20 to start. National Conveying Equipment Corporation, 1750 N. Coltmar-av. Tel. Albany 67. m

SWITCHBOARD OPERATOR—
Experienced switchboard operator, one who can take care of information desk intelligently. A day a month off with full pay; good salary. Apply
HAROLD LACHMAN COMPANY,
12 N. Michigan-av.

SWITCHBOARD OPERATOR—
We have good opening for young lady operator on small board. Attractive salary and congenial surroundings. Hours 8:30 to 5, 1 o'clock Saturday year around. Central Loop location. Address E K 242, Tribune.

SWITCHBOARD OPERATOR—
Young girl, to operate small board; one who can operate typewriter preferred; salary $16.
ENTERPRISE PAINT MFG. CO.,
504 W. Van Buren-st.

SWITCHBOARD OPERATOR—
Young lady with pleasing personality, to take care of small board and do reception room work. Apply MISS GUSTAFSON,
1203 TRANSPORTATION BLDG.,
608 S. DEARBORN-ST.

SWITCHBOARD OPERATORS
WITH EXPERIENCE.
Permanent positions.
WESTERN ELECTRIC CO., INC.,
48TH-AV. AND 24TH-ST.

SWITCHBOARD OPERATOR
AND TYPIST
to relieve on board and do general office work. Apply
2912 S. La Salle-st.

SWITCHBOARD OPERATOR — BEGINNER; some stenographic work; give age, salary wanted, in handwriting. Address C N 211, Tribune.

SWITCHBOARD OPERATOR—ONE WHO can take dictation; pleasant office. MUNGER'S LAUNDRY, 2412 Indiana-av.

SWITCHBOARD OPERATOR — EXPERIENCed. Apply MISS YOUNG, North Shore Hotel, Evanston.

SWITCHBOARD OPERATOR—
Experience not necessary; steady position. A. R. HAAS, 214 S. Franklin.

SWITCHBOARD OPERATOR — BRIGHT girl, knowledge of typing req. MR. STEINER, Rm. 817, 30 N. Michigan.

SWITCHBOARD OPERATOR. TYPISTS, stenography not essential; salary $18.
Procos Cachare Co., 226 N. Dearborn-st.

TELEPHONE OPERATOR—WILLING TO DO general office work. BRADLEY & VROOMAN CO., 2632 S. Dearborn. Coliseum 7660.

TIMEKEEPER.
EXCELLENT POSITION
for young lady who has had experience as timekeeper in a wholesale clothing shop. State age, experience, and salary. Address D D 91, Tribune.

TWENTY FOLDERS AND INSERTERS—
Immediately; $2.50-$3 a day. Come ready for work.
THE ROYAL TAILORS,
731 S. Wells-st.

TYPISTS—SEVERAL PERMANENT AND temporary positions; one open in our general office, which offers excellent opportunity for advancement. Address E A 328, Tribune.

TYPIST—TO DO BILLING; MUST BE GOOD at figures; order checking and extending; good chance for advancement. Address B S 420, Tribune.

TYPIST—PERMANENT; GOOD SALARY. opportunity to advance; South Side tire warehouse; state age, experienced and salary expected. Address D T 152, Tribune.

TYPIST—EXPERIENCED; GOOD POSITION; permanent. Call 537 S. Dearborn-st., Rm. 802.

TYPISTS—GOOD CHANCE FOR ADVANCEment. DAVID B. CLARKSON CO., 624 S. Wabash.

TYPIST—

HELP.

table opportu-
been working
wish to work
sunshine, if
offer you a
iversing per-
for the retail
commission;
garding your
apply in per-
tol Co., 1351
Bird.

toilet article
ufacturer be-
icago depart-
rmament and
advancement;
ply state age.
Address D T

WS SELLING
d opportunity
sition; liberal
re 9 a. m. or
D., INC.,

35 WEEKLY
making
RDON, 1400,
rs.

years of age,
business exne-
in their spare
with reliable
dress B B 63.

LISHED FIRM
ho has had ex-
urance, or real
old, well reco-
n immediately;
ctorily qualify
tion, and expe-
s. Tribune.

SINESS ABIL-
poration; must
r period; prefer
work (no sell-
ive phone num-
ge.

OF GOOD AP-
tsurers and job-
wearing apparel,
ral merit. Ap-
Blvd.

LP—$100.
AY
without any re-

d loop firm will
ewoman, well ac-
sition now paying
ction necessary.
HITE,
Madison-st.,
Michigan.

ous.
ing. PAY that is
table and perma-
ium for good at-
nore you will find
ich tells all about
Offices:
Telephone Official
Telephone Went-
m. to 8 p. m. each
to 5 p. m. on Sun-
phone exchange.
NE COMPANY.

ery short training in
his will place you in
here ability will ena-
ms paying from $125
during training, and
pid advancement.
and interesting vo-
ask for Miss Doan,
over,
T., ROOM 305,
N TELEGRAPH CO.

OMEN,
d, you are just the
to have in our or-
ged in the business
ming and feel sure
nted after becoming
Our working condi-
rest rooms are all
f you are 16 years
before 5 p. m. and
you secure a perma-
e.
RAN,
Washington-st.

T.
women, acquainted
increasing their
their spare time
with an old es-
n organizing our
soliciting or sell-
necessary as we
ill be from $35
Give phone No.
northwest pref-
ddress B S 433.

TISFIED WITH
If not and you
rce and are am-
the possibilities
place you in a
n in educational
alize your train-
your, present in-
red for immedi-
ddress E A 321.

EN.
bonus for such
orders and wrap-
We assure you
ancement. Half
he Loop.
RS,
st.,
ty Hall.
AND CO.
EN
Departments.
rtunity for ad-
ung women in
ts. The work
filling orders,
k, etc.
ED CO.,
ngton-st.

NUMBER OF
accustomed to
me parcel post
not hard, and
h opportunity
ce work basis
stomed to our
Co., 2611 Indi-

N THE NORTH
helping to reduce
ugh co-operation
as an organizer.
alker, ambitious,
at your best in
number in an-
ibune.

XPERIENCE.
We pay a mini-
a liberal bonus.
ly make $20 to
ay Saturday.
& CO.,
floor.

OR COLLEGE
cher. No selling
weekly to right
must be able to
ent. D. E. Cun-
231.

HAVING CON-
s in big demand;
nce in securing
eral women with-
sant work, your
Tribune.

inspect at ma-
is not hard, but
ce not necessary.
URING CO.,
EN-AV.

REFINED, CHRIS-
for a permanent
xp. not essential.
d pay and adv. to
MR. WEAKLEY.

earing; good sal-

SHOP,
higan.

ng girls for after-

HEATER.
an-rd.

D WOMEN FOR
ood starting wage;
to steady workers.
5411 W. 65th-st.

EARN $2 OR OVER
y day; choose your
Eastern Merchandise
st.

OUR SPARE TIME
es experience required.
MR. GORDON, Rm.
Open evenings.

— WOMEN OF RE-
on desiring an entirely
tive work, MRS. G. R.
205 W. Monroe-st.

O LEARN X-RAY, DO
rk and keep office im-
5 S. State-st., Rm. 203.

RUB WOMEN.

s Bldg., 5 S. Wabash.

K OVER, TO DO LIGHT
Y. Apply Eastern Mer-
N. La Salle-st.

5TH FLOOR, EXPERI-
Stromberg, Allen & Co.,

AL OFFICE CLEANING.
interview, between 10
s Bldg.

N—FIFTY INEXPERI-
work. Irvin-Smith

150 MONTH; NO
. 20 W. Jackson.

WANTED—FEMALE HELP.

Miscellaneous.

GENERAL OFFICE CLERKS.
GIRLS. WOMEN. GIRLS.

We have a few vacancies for young women with or without exp., in our general offices. Very interesting work, in various branches of mail order, clerical detail. All positions pay a liberal starting salary, are permanent and offer very rapid advancement. We will teach you and train you to be an entry clerk, index clerk, file clerk, addresser, look-up clerk, adjuster, longhand biller, schedule clerk or correspondent. Welfare Dept.—Free library, recreation rooms, hospital, free medical attention, fine cafeteria, selling wholesome food at cost. Transportation is best in the city. All branches of Metropolitan stop at Marshfield station, which is only a blk. from our bldg. Van Buren and Harrison-st. cars running east and west ½ blk. from door. Paulina-st. cars running north and south convenient for person living extremely north or south. You will find Philipsborn's ideally located. Paulina-st. cars stop at our door. Madison, Ogden, Taylor and 12th are within a few min. walk of our place. Our working hours are 8 to 4:45 p. m. daily, 12 p. m. on Saturday. Apply 7th floor, Congress and Paulina-sts.

PHILIPSBORN'S.

READ! READ! READ!
GIRLS AND WOMEN.

Improve your present position. Experience not required. Liberal starting salaries. Rapid advancement. Permanent. We teach you.

Girls for wrapping, girls for checking, girls for order picking, girls for opening pkgs., girls for sorting, girls for box stitching, girls for pressing, girls for tagging, girls for packing.

Welfare Dept.—Free Library. Recreation Rooms, Hospital, free medical attention, fine cafeteria, selling wholesome food at cost.

Transportation—All branches of Metropolitan L stop at Marshfield station, 1½ blocks from our door. Paulina-st. cars stop at our door. Harrison-st. car in Buren-st. cars within ½ block; Madison, Ogden, Taylor, and 12th-st. within a few minutes' walk of our bldg.

Hours, 8 to 4:45, 12 on Saturday.

PHILIPSBORN'S
CONGRESS AND PAULINA.

TELEPHONE OPERATORS.

THE WESTERN UNION TEL. CO.

The public demands especial care on the part of those who handle telegrams. That is why we exercise especial care in placing young women in our telephone department to receive these messages. They must be intelligent and courteous, and they are. Handling telegrams over the telephone is the highest phase of telephone work, and we pay accordingly. You will enjoy the work. It is different. Come and see.

THE TRAFFIC DEPARTMENT
THE WESTERN UNION TELEGRAPH CO.,
ROOM 305, 111 W. JACKSON-BLVD.

WOMEN AND GIRLS.
LIGHT FACTORY WORK.

We have the kind of job you want. Hand Coil Winding, Bench Work, Magnet Wire Insulating, Automatic Coil Winding, Wardwell Braiding, Cord Finishing, Inspecting.

High starting rate to beginners. We have instructors for sole purpose of teaching inexperienced help.

BELDEN MANUFACTURING CO.,
2300 S. WESTERN-AV.

TRADE SCHOOLS.

Learn Marcel Waving

manicuring, beauty culture, electrolysis. Columbia method taught. Manicuring, $15; marceling, 6 lessons, $15. 10 yrs. as instructor. 500 opportunities await our graduates. Positions now awaiting pupils. See us and be convinced. DAY AND EVENING CLASSES. MISS E. RUTH LAIS, 14 W. Washington, over Bishop's Fur Store, Suite 500, 5th floor.

COMPTOMETER SCHOOL.
Conducted by the Makers of Machine.
FELT & TARRANT MFG. CO.,
33 S. La Salle-st. Mon. 2580.

LADIES—WE TEACH HAIRDRESSING, MARCELLING, beauty culture quick, and place you in good positions at big salary. Day or evening classes. Call or write MOLER COLLEGE, 105 S. Wells-st.

COMPTOMETER SCHOOL.
DAY AND EVENING CLASSES.
F. C. WARNER.
14 E. JACKSON. TEL. WABASH 8582.

SHORTHAND IN 10 TO 30 DAYS. FOR particulars write McEwan Shorthand Corp., 72 W. Adams.

MARCEL WAVING IN 5 PRIVATE LESSONS. GERTRUDE HALE, ROOM 310, 14 W. WASHINGTON-ST.

DRESSM'K'G—MILLINERY SCHOOLS.

VALENTINE DRESSMAKING DESIGN COLleges; day, eve. 2407 W. Madison, 6205 S. Halsted. 1850 N. Wells. Cara Patek, Prin.

IT'S EASY TO CUT, FIT, AND DESIGN BY the MASTER SYSTEM. 190 N. State-st.

PRINTING MACHINERY & SUPPLIES

1 65 IN. MIEHLE PRESS 1 MODEL 1 MERGENTHALER linotype, 1 power smashing machine. All can be seen running at the Blakely Printing Co., 418 S. Market-st. Phone Wabash 912.

4 GORDON PRESSES, 2 NEW MILLER feeders, power cutter, type, cabinets. 1144 S. Halsted. Call daily, 8-5. Sun. after 1.

2 OFFSET PROOF PRESSES, 20 IN. WIDE, 60 in. long; take stone or plate 16x22, will print 16x19. ANDERSON, 2256 Walnut-st.

WANT MIEHLE CYLINDER PRESS, 42 OR 56 in.; owners only; quick action; cash. Address E X 136, Tribune.

CYLINDERS, PAPER CUTTERS, PRESSES, furniture, outfits, stock, new and used; also brokers. WANNER MCHY. CO., 716 S. Dearb.

PRINTING, ENGRAVING, BINDING.

REDUCE THE COST OF COLOR PRINTING by our process; samples on request. The Peterson Ptg. and Eng. Co., 230 W. Huron-st. Phone Superior 8850.

BETTER PRINTING FOR LESS MONEY. Letterheads, envelopes, folders, circulars, booklets, catalogs. Low prices. Call. Samples free. Fantus, 525 S. Dearborn. Tel. Har. 8246.

GOOD PRINTING. LOW PRICES — 1,000 letterheads, envelopes or cards, $3. Victor Bros., 25 N. Franklin. Tel. Main 4271.

FINE PRINTING — 1,000 CARDS, LETTERheads, or envelopes, $3. Send for samples. Argus Press, 167 W. Monroe.

PRINTING—LOW PRICES. QUICK SERVICE. Pioneer Press, 501 Plymouth-ct. Wab.2748.

LEGAL NOTICES.

NOTICE IS HEREBY GIVEN THAT I HAVE retired from the firm of F. E. Dost & Sons' Hardware Co., 3454 N. Cicero-av., and will not be liable for any debts contracted by same firm after this date. FERDINAND DOST.

NOTICE—THAT I HAVE PURCHASED THE Washington Billiard Hall, 24-26 W. Washington-st., from Frank Ziller. All persons having claims against same present them on or before April 10, 1920. GUST VLAHOS.

WILL NOT BE RESPONSIBLE FOR ANY other debts except contracted by myself. G. A. HERTEL, 5524 W. 63rd-place.

PLUMBING, HEATING & FIXTURES.

ONLY HOUSE SELLING GUAR. PLUMBING, heating supplies direct. Send for catalogues. B. KAROL, Kedzie, cor. Polk. Kedzie 9440.

723-725 MILWAUKEE-AV.
Complete line of new and second hand plumbing supplies. 802 W. Lake-st.

PATENTS—PATENT ATTORNEYS.

VICTOR J. EVANS & CO.
PATENTS, TRADE MARKS, COPYRIGHTS.
CHICAGO OFFICE, 1114 TACOMA BLDG.
Main office, 770 9th, Washington, D. C.

PATENTS, TRADE MARKS, COPYRIGHTS. MILO B. STEVENS & CO., 53 W. Jackson-blvd. Estab. 1864. Main office, Washington.

ACCOUNTANTS.

BOOKS AUDITED, SMALL SETS KEPT, SYSTems installed, rates reasonable. Call Central 660.

AUDITS SYSTEMS. E. J. HOLMES & CO., CERTIFIED PUBLIC ACCOUNTANTS.
110 S. Dearborn-st. Central 8101.

MISCELLANEOUS.

1 EXTRA LARGE, FINE SPECIMEN MOOSE head; will sell cheap if taken at once. WESTSHEIMER & CO., 2300 Diversey-av.

BARTER AND EXCHANGE.

WANT TO TRADE 8 ACRES FOR AUTO. South Tampa, Fla., 20 minutes' ride by street car to Tampa; value $800. Address K 199, Tribune.

CLEANERS AND DYERS.

AUG. SCHWARZ [EST. 1856]. GENERAL Cleaner and Dyer of all Garments, Carpets, and Rugs. Prompt service. 3 stores—109-11 W. Illinois-st. 34 W. Randolph. Main 3520.

AUCTION SALES.

WILLIAMS, BARKER & SEVERN CO., 628-630 S. Wabash-av., General Auctioneers. Furniture, Carpets, General Household Goods. Tel. Harrison 2777.

COLLECTIONS.

WE QUICKLY COLLECT CLAIMS OF every description on percentage. ADAMS ADJUSTMENT CO., 139 N. Clark-st.

SEWING MACHINES.

SLIGHTLY USED SINGER, PERFECT CONdition; barg. 220 E. 47th. Oakland 4193.

SCALES.

SCALES REPAIRED, BOUGHT AND SOLD. COLUMBIA SCALE CO.,
2439 N. Crawford-av. Albany 4.

TENTS, AWNINGS, ETC.

FOR SALE OR RENT—WAGON AND TRUCK covers, tents, etc. D. L. REER MFG. CO., 1007 W. Madison-st.

LOST AND FOUND.

AUTO—LOST—FORD TOURING CAR, 1920, motor number 3,336,314, taken Feb. 11 between 3 and 5 p. m. Was equipped with starter and wire wheels when taken. Liberal reward for information leading to recovery. J. J. NOWAK, 624 Otis Bldg. Ph. Franklin 6340.

BEADS—LOST—SUNDAY P. M., PEARL beads, North Side or on "L." Reward. Ph. Rogers Park 1570.

BIRD—LOST—CANARY, YELLOW AND black, strayed from 2913 Washington-blvd. Call Kedzie 457. Liberal reward.

DOG—LOST—BOSTON BULL, 8 MOS. OLD, dark brown, light breast, ears and tail cropped; answers name "Tony"; invalid's companion; liberal reward. MRS. AVERY, 2922 Prairie, 3rd flr., south.

DOG—LOST—LARGE WHITE BULL TERrier, old; answers to name of Sport; lost from 2707 Lincoln-av., Monday afternoon. Reward. Call Oak Park 2830.

DOG—LOST—MONDAY, MAR. 29, AIREdale dog with collar; reward for information. 1055 W. 47th.

DOG — LOST—WHITE POODLE DOG, ON Mon. night, on Diversey. Name is Bill; 5 year old girl's pet. Reward. Calumet 5297.

DOG—LOST—FEMALE AIREDALE; $5 REward. Austin 7555. 4840 Fulton-st.

DOG—LOST—BROWN GERMAN POLICE dog, name "Tell." Dr. M. Thorek. L.V.152.

EYEGLASSES—LOST—SAT.; IN 08 NR. MOtor bus line; "P." on case. Reward. L. V. 7194.

FUR—LOST—TWO SKINS OF RUSSIAN SAble scarf in Blackstone Hotel on Sunday, April 4. $100 reward. No questions asked for return to cashier, Blackstone Hotel.

GLASSES-CHAIN—LOST—"SHUR-ON" MONroe-state to Dearborn. Ravens. 3083.

GOLD WATCH AND CHAIN—LOST—SATURday evening, on Midway, near I. C. or 54th and Harper; initials L. S. D.; keepsake. Reward. Hyde Park 9441.

KEYS—LOST—MONDAY, IN LOOP, BUNCH of keys, name plate and address attached. T. D. WOOLSEY, Beloit, Wis. Reward.

MUFF—LOST—BLACK MARTEN, CANTEEN shape, on Ogden or Madison car. Reward. Ph. Harrison 8285.

NECKPIECE—LOST—MARTEN NECKPIECE, on Washington-blvd., bet. Robey and Lincoln. Liberal rew. Call West 4607.

NECK PIECE—LOST—JAPANESE SABLE, between Fine Arts Bldg. and Grant park, on Sat. Reward. Chicago Woman's Club.

NECKPIECE — LOST—HUDSON SABLE. 1411 N. State-st. Superior 1726. MRS. BLACK. Reward.

PHOTOGRAPHS—LOST—$10 REWARD FOR the return of package of photographs lost in Boston Store a week ago Saturday. GEO. B. WARD, 204 Kimball Bldg.

PIN—LOST—IN LOOP DISTRICT, BETWEEN 12:15 noon and 1:30 p. m., Monday, April 5th, one new sport bar pin, design riding crop with horse head in crystal attached middle of pin. Generous reward, no questions asked, if returned to Geo. C. Clarke, 306 Monroe Building. Rand. 1685.

PIN — LOST — GOLD; "DOROTHY CAW." "theme" on back; rew'd. Sunnyside 10357, evenings.

PURSE—LOST—GRAY PURSE WITH cameo ring, in Yellow cab, South Side, Sunday. Reward. SZERLINSKI, 1645 N. Halsted.

PURSE—LOST—SMALL LEATHER PURSE in Yellow cab or I. C. sta. $27 currency. Reward. Lincoln 4608.

SCARF—LOST—NATURAL FOX SCARF ON 59th-st., bet. Wentworth and Princeton-av., Sunday night. Reward. Mrs. Casey, 7412 Vincennes-av. Ph. Vincennes 185.

SUITCASE — LOST — LIBERAL REWARD paid for recovery of one old wicker suitcase, lost on S. Side, containing our depot check. ROBERTS EXPRESS & VAN CO., 4307 Prairie-av.

WATCH—LOST—NEAR 56TH-ST. AND DORchester-av., gold watch, name Anna McDougall inside. Address Harvard Hotel, 5714 Blackstone-av.

WATCH CHAIN—LOST—GOLD, ANCHOR pendant. Reward. Phone Central 8357.

WRIST WATCH—LOST — GOLD; SWISS; with link band initials M. C. E. Tained; was lost in Stevens' store Friday. Reward. Address C P 7, Tribune.

Liberal Reward Offered

for return of papers taken from safe night of April 2 at 120 N. May-st.; no questions asked. BRADY & CO., INC.

PERSONAL.

PERSONAL—I WILL NOT BE RESPONSIble for any debts contracted other than by myself. MATHEW HILGER, 1529 Ardmore.

PERSONAL—ANY ONE WITNESSED AUTO and street car accident on March 19, 50th-st. and Indiana-av., please call Normal 3005.

PERSONAL — NOT RESPONSIBLE FOR bills contracted by any one but myself. April 3. MRS. LAURA B. LITTLE.

PERSONAL—I AM NOT RESPONSIBLE FOR any debts contracted by any one but myself. Anthony Franckowiak, 443 W. 50th-st.

PER ONAL—MARY: PLEASE COME HOME now. This is breaking our hearts. Father and Mother.

PERSONAL—CURTIS E. LOEHLE, OR ANY one knowing his present whereabouts, please phone Canal 3404.

PERSONAL—HORACE: YOURS RECEIVED. Yes. H. B.

PERSONAL—YOUNG COUPLE WILL ADOPT infant boy. Address L 143, Tribune.

BUSINESS PERSONALS.

PERSONAL—WE BUY OLD FALSE TEETH, bridge work in any condition, gold crowns. Bring or mail them. Dental Exchange, Room 403, 143 N. Wabash-av.

PERSONAL—HAIR REMOVED BY MULTIple electrolysis; guaranteed permanent. Ella Louise Keller, 32 S. State-st., Rm. 1200.

PERSONAL — SUPERFLUOUS HAIR PERmanently removed by multiple electrolysis. MME. STIVER, 1009 Marshall Field Annex.

PERSONAL—MRS. BAKER'S GRAY HAIR Restorer; ladies' hairdressing. Palmer Hse.

STORE AND OFFICE FIXTURES.

STORE FIXTURES.

Manufacturer and designer. We buy, lunchroom, drug store, confectionery, grocery and cigar outfits.

Tables, Bentwood Chairs,
Show Cases, Counters,
Butcher Boxes, Cash Registers.

Both new and used.
Cash or credit. Quick service.

CHAS. BENDER CO.,
608-610-612-616 N. Wells-st. Sup. 1442.

MAHOGANY DESKS.

In order to purchase furniture matching the rest of our office equipment we are offering for sale 2 mahogany typewriter desks and one mahogany flat top desk in excellent condition; considering the prices and quality these desks are exceptional bargains.
GREIG & WARD, INC.,
1121 Monroe Bldg., Chicago, Ill.

MUST SELL AT A GREAT SACRIFICE, ONE large directors' table, glass top, worth $175; one steel fireproof letter file, worth $60; one typewriter desk with chair, worth $50; one bookcase, worth $30; four heavy office chairs, worth $20 each; two leather straight chairs, worth $10 each; all heavy oak furniture, worth $400, must take $225 for all. 5726 Wentworth-av.

JULIUS BENDER,
901-903-905 W. MADISON-ST.
TELEPHONE MONROE 1712.
Manufacturers and jobbers of store and office fixtures. Second hand fixtures of every description. Terms, cash or time.

SELLING OUT OUR ENTIRE STOCK OF second hand store fixtures. You will find fixtures for any line of business, including soda fountains. Reliable Store Fixture Co., 443 N. Wells-st. Franklin 3380.

WANTED—SECOND HAND MAHOG. OR IMitation mahog. flat top desk, desk chair, 4 straight chairs, steno. desk and chair, small bookcase, small table; state price, location. Address L 72, Tribune.

The House of Bargains.

Desks, chairs, tables, etc.
All woods and finishes.
M. R. LOMEŸA CO., 408 S. Dearborn.

COMPLETE OFFICE OUTFITTERS—DESKS, tables, chairs, files, safes, and vault doors. New and used. Lowest prices.
SABATH DESK AND SAFE CO.,
172 W. Lake-st.

DESKS, CHAIRS, CABINETS, ETC.
P. CASEY'S SONS,
173 N. WELLS-ST. MAIN 1829.

COMPLETE GROCERY AND MEAT MARket outfits. See us before you buy.
AMERICAN STORE FIXTURE CO.,
121-125 S. Halsted-st.

DESKS, ROLL TOPS, FLAT TOPS, TYPEwriter desks, tables, chairs, filing cabinets, all repaired and finished at rock bottom prices. Franklin Desk Co., 163 W. Monroe.

FOR SALE—2 PLATE GLASS AND MAHOGany finished horseshoe jewelry cases; can be seen at 219 So. State-st., 1st floor. Inquire for MR. AVERY.

TAILORS, ATTENTION.

For sale—Cheap, one cutting table 43½ inch top, 14 feet long. 314 Royal Insurance Bldg.

THE GLOBE-WERNICKE CO.
11 AND 15 N. WABASH-AV.
Used Desks, Chairs and Files.

DESKS—ALL STYLES AND SIZES, IN OAK, to suit your requirements, at reasonable prices. Also letter transfer files. 53 W. Lake.

THE NEWTON & HOIT CO.
Steel and Wood Furniture and Files.
Harrison 8960. 1018 S. Wabash-av.

FOR SALE—2 STENO. DESKS, 1 CHAIR, 2 flat top and one roll top desks. 1700 Heyworth Bldg.

FOR SALE—STOCK, FIXTURES, AND tools of merchant tailoring store. H. L. SCOTT, 238 S. Cicero-av.

OFFICE PARTITION—SELL AT ONCE, 168 W. Chicago-av. Superior 1333. Swanson.

SODA FOUNTAIN—FOR SALE. 1959 W. Lake-st.

DOUBLE FLAT TOP DESK, OAK CHAIRS, new. Majestic 7636.

WANTED — FIXTURES FOR MILLINERY and blouse shop. Address L 76, Tribune.

COMPLETE MEAT MARKET OUTFIT, PERfect condition; no dealers. Garfield 10124.

FLAT TOP DESK, SMALL TABLE, CHEAP. 1329 Masonic Temple.

1 FIREPROOF SINK, 20X24X30, CASHIER desk and glass partitions. Phone Monroe 3440.

WANTED—FOR CASH—DESKS, OFFICE furniture, rugs, stoves. Franklin 3838.

SAFES.

NEW AND SECOND HAND SAFES.
HERRING-HALL-MARVIN SAFE CO.,
211 W. WASHINGTON-ST. MAIN 1658.

DIEBOLD SAFE AND LOCK CO., ESTABlished in Chicago 50 years, new and second hand safes. 122 S. Wells. [5th-av.]. Main 895.

SAFES, ALL MAKES AND SIZES, NEW and used. Sabath Desk Co., 172 W. Lake.

TO RENT—ROOMS—SOUTH.

BLACKSTONE, 5601—TO RENT—OUTSIDE liv. rm., kt. pv.; ur. univ. and I. C. H.P.2992

CALUMET-AV., 5705, 1ST APT.—TO RENT —Front room; suitable for two; "L" express; private family. Normal 8236.

CALUMET-AV., 4740—TO RENT—LARGE, light sleeping room, suitable for 1 or 2.

CALUMET, 4821, 2D—TO RENT — LGE. rm., 1 or 2 gents; close to L and surf.

COTTAGE GROVE, 4134, APT. 12—TO RENT —Furn. rm., to gentleman.

ELLIS-AV., 6036 — TO RENT—ATTRACtive front room; near L; no other roomers; gent preferred. Hyde Park 4439.

ELLIS, 5428, 1ST — TO RENT—BEAUT. furn. rm., suitable gent., mod. apt. Ph. Hyde Park 9515.

ELLIS-AV., 6263, 3D—TO RENT—LGE. OUTside rm.; suit. for 2; priv. fam.; I. C., L ex.

ELLIS, 6225, 3D—TO RENT—LRG. LT. RM., 1 or 2 bus. people; priv.

FIFTY-SIXTH, E., 932, 1ST—TO RENT— Furn. rm. off sun porch; 2 unfurn. rms.; kitch. priv.

FIFTY-SIXTH-ST., E., 202 — TO RENT— Large front room for 1 or 2; near park, L.

FIFTY-FIRST, E., 558, 3D—TO RENT—RM. to gent. in ref. home; opp. Wash. Pk.

FORRESTVILLE, 4015 — TO RENT—LARGE, front rm., lav., priv. res.; gent. Drex. 8362.

FORTY-SEVENTH, E., 944, 2D—TO RENT— Nicely furn. lt. rm., 1 or 2 men. Call Sun. and eves. Ken. 8424.

FORTY-SEVENTH, E., 1035—TO RENT—$6 up; fam. hotel; r. wt., tel. rms.; ex. trans., surf., L. I. C.; meals opt. Oakland 1051.

FORTY-NINTH-ST., E., 116—TO RENT—1 or 2 frt. rms. COFFIN.

GRAND-BLVD., 4927, 3D APT.—TO RENT —Nr. Washington Pk. and 51st-st. "L," lge., elegantly furn. rm.; connecting bath; reas.

GRAND-BLVD., 4320, 2D APT.—TO RENT— High class rm. with adj. bath; gents pref.

GRAND-BLVD., 4426—TO RENT—IDEAL front rm., bath, suit. 1 or 2 gents.

GRAND-BLVD., 4953—TO RENT—SUITE OF rms., parlor, bedrm., run. water, piano.

GREENWOOD, 4871—TO RENT—LGE. RM. for 1 or 2; I. C., L. 43d. MARTIN.

INDIANA, 5337—TO RENT—NICELY FURN. rm.; gentle; mod. conv.; priv. fam. Kenwood 3531.

INGLESIDE, 6039, 2D—TO RENT—NICELY furn. rm., in priv. fam., for 1 or 2 bus. men. Midway 4967.

INGLESIDE, 6317, 3D—TO RENT—1, 2, OR 3 rms., single or en suite.

KENWOOD, 6608, 2D—TO RENT—LRG. RM., adj. bath, suit. 1 or 2; priv. fam.; nr. I. C. and surf. Black. 3927.

KENWOOD-AV., 5704—TO RENT—NICELY furn. room, lavatory. Midway 10067.

KIMBARK, 6436, 2D—TO RENT—BED PARlor to married couple; st.; elec. kt. Hyde Park 4764.

LAKE PARK-AV., 4810—TO RENT—ATtractive rm.; lavatory; I. C. and surf. SCHALL.

LAKE PARK, 4520, 2D—TO RENT—ROOM, suit. 1 or 2; priv. fam.; ref. req.

LANGLEY-AV., APT. 15—TO RENT—FURnished room, steam heat, bath, electric light; two working girls or man and wife, with or without kitchen priv. Phone Oakland 1647.

LANGLEY-AV., 6150, 2D—TO RENT — Beaut. front rm.; high class apt.; 2 in fam.; nr. Cott. Grove, "L," surf., park; gentleman.

MICHIGAN-AV., S., 5030—TO RENT—BEAUT. furn. room, adj. shower bath, in private family; good transp. BRINK.

MICHIGAN-AV., 3653—TO RENT — WELL furn.; mod. rm.; good trans.

MICHIGAN, 4341—TO RENT — LARGE, well furn., $6; sg. frt., $5; gent.; ref. Eddy.

MICHIGAN-AV., 3653 — TO RENT—WELL furn.; mod. rm.; good trans.

MICHIGAN-AV., 4145, 2D—TO RENT—LGE. front room; also room connec. bath.

MICHIGAN-AV., 5444, 3RD—TO RENT—nicely furnished room; adj. bath.

MICHIGAN, 4847—TO RENT—LGE. LT. RM. adj. bath, suit. for 2; L and surf.

MINERVA-AV., 6420, 2D—TO RENT—MOdern outside room; hot and cold water. Hyde Park 2886.

NORMAL-PKWY., S., 425—TO RENT—LGE. frt. rm.; "L," R. I. trans. West 8059. Reas.

PRAIRIE, 4807—TO RENT—LRG. BRIGHT room modern. Kenwood 4312.

SIXTY-FIFTH-PL., E., 1516, 2D APARTment—To Rent—Lge. outside rm. pri. fam.

STONY ISLAND-AV., 6032—TO RENT—NICEly furnished outside sunlight room, opposite Jackson Park; excellent transportation; gentleman preferred. McCRARY.

UNIVERSITY, 6131—TO RENT—LARGE, well fur. frt. rm., 1 or 2 men; L and I. C.

UNIVERSITY, 6131—TO RENT—LARGE LT. rm.; 1 or 2 men, also sle. rm.; L and I. C.

VERNON-AV., 6112, 3D—TO RENT—LARGE lt. room for 1 or 2; pri. fam., nr. L and pk.

WOODLAWN-AV., 6026, 2D — TO RENT— Large outside rm., suit. 1 or 2 business women or marr. couple empl.; mod. apt.; I. C., L. surf.

WOODLAWN-AV., 6412, 2D — TO RENT— Very attractive front rm.; every convenience.

WOODLAWN, 6045, 1ST—TO RENT—LRG. rm., suit. 2 men, priv. home.

TO RENT—I WILL HAVE THE 1ST OF MAY a beautiful front room overlooking lake and park, with priv. bath and shower; also breakfast kitchenette. For further particulars call Midway 1153.

TO RENT—NICE FRONT BEDROOM, NEW furniture; ½ block from 67th-st. and I. C. station; separate entrance, electric lights, bath, 4th floor; $6. Blackstone 8387.

TO RENT—HALL BEDROOM, NEW FURNIture; ½ block from 67th-st. and I. C. station; electric lights, bath; 4th floor; $4. Blackstone 8387.

TO RENT — 3 NICELY FURN. CONNEC. rms., facing Wash. Pk.; veranda, piano; good trans.; suit for 2 or 3; Protestant business people. Midway 6318.

TO RENT—DESIRABLE FURN. LT. RM., walking distance. Phone Superior 5004.

TO RENT—LARGE LIVING ROOM WITH sun parlor, $12 for 2. Wellington 5020.

TO RENT—NICELY FUR. LIGHT ROOM priv. bath adj.; gents. Douglas 3269.

TO RENT—ROOMS—NORTH.

ADLINGTON, 532—TO RENT—CLEAN MOD. single, double, or suite. Linc. 6885.

ARLINGTON PL., 434—TO RENT—VERY desirable frt. rm.; good trans.; nr. Linc. Pk.

BELDEN, 351—TO RENT—BEAUT. LARGE frt. rm., twin beds; 2 gents. Diversey 1846.

BROADWAY, 3358—TO RENT—LARGE room, suitable for 2 or more people or family.

BUENA, 1055, 3D — TO RENT—LRG. OUTside mod. rm., nr. "L," priv. fam.

BUENA-AV., 1031, 2D—TO RENT — WELL furn. frt. rm., for 1 or 2; L. bus.

CLARK-ST., N., 2509, 1ST APT.—TO RENT —Gent., nicely furn. room. Div. 5867 aft. 6.

CLIFTON, 4447, 3D—TO RENT—FUR. room with kitch. priv. Call before 11 a. m.

CRESCENT, 934, 3D—TO RENT—BEAUTIfully furnished large front room, suitable for 2; priv. fam.; Sher. exp. Well. 1103.

DAKIN, 1017, 1ST—TO RENT—SEAT. COMfortable rm. Sheridan L. priv.; gents.

DEMING PL., 629—TO RENT—LARGE RM., Hkng. priv.; pri. home. Lady emp. Div. 5227.

EDGECOMB-PL., 930 — TO RENT—FRONT room, bachelor home, two beds, private lav.; 2 blks. Sheridan-rd. Sta.

ELAINE-PL., 3433-E—TO RENT—LGE. RM. stgam, nr. lake; ex. trans. Welling. 3082.

FULLERTON-PKWY., 634—TO RENT— Beaut. lrg. rm., mod. home; conv. surf. and L; nr. Lincoln Pk. gentl. only refs. Linc. 1851.

GRACE, 806—TO RENT—BACHELOR, 1 rm. apts., priv. baths. L. V. 8078.

GRACE, 835—TO RENT—PLEASANT MOD. rm.; refined home; L and surf.; gentleman.

GRACE, 719, 2D APT.—TO RENT—PLEASant rm., suit. gentlemen or marr. couple.

KENMORE-AV., 4857, 2D—TO RENT—NICE room, 1 or 2 emp.; ex. trans. Call after 6 p. m. Sunnyside 1707.

KENMORE, 5549—TO RENT—2 LGE. FR. rms.; gents. or mar. couple. Bryn Mawr L.

KENMORE, 4042, 2ND—TO RENT—A DEsirable front room, near Sheridan exp.

KENMORE-AV., 4354, 2D—TO RENT—LRG. frt. rm., suit. 1 or 2; Wilson exp. Call eves.

KENMORE, 4124—TO RENT—NICELY FUR. room; exc. transp.

KENMORE, 4236, 2D—TO RENT — FRONT suite, priv. porch; Buena L.

KENMORE, 4636—TO RENT—PLEASANT rm., gents. $7; ½ blk. Wil. exp., bus.

KENMORE, 5101, 1ST—TO RENT—SING. fr. rm., adj. bath; prt.; Argy. L. Edge. 457.

KENMORE, 4861—TO RENT—ROOM, PRIV. fam.; exc. trans.; gent. Rav. 5575.

LAKESIDE-PL., 825—TO RENT—LGE. FUR. rm.; gent. emp.; priv. fam.; nr. lake. Edge 6153.

LINCOLN-AV., 2413—TO RENT—LGE. FRT. rm. for 1 or 2; mod.; priv. fam.

LINCOLN, 1936—TO RENT—LARGE, FINE front rm.; r. w.; stm., elec. lt.; gents.

PINE GROVE, 3821, 3D—TO RENT—BEAU. front bedrm.; exc. trans. Well. 1195.

RACINE, N., 4411—TO RENT—LGE. FRT. rm., suit. 2 emp.; also pleas. single room.

RACINE, 4631—TO RENT—SHERIDAN PK. Hotel, pleasant rooms, $5-$9. Wilson X.

RUSH-ST., 743—TO RENT—LARGE FRONT room with alcove, suitable for 2 or 3; heat, elec. light, running water.

SEDGWICK, 2134—TO RENT—ELEGANTLY furnished rooms; one block Lincoln Park. Diversey 2782.

SHERIDAN, 4917—TO RENT—ELEG. APpointed rms., adj. bath; also very beau. rm., with sun parlor; everything new, from $10. GIBSON. Sunny. 2094.

SHERIDAN, 4923, THE GIBSONIA—TO Rent—Choice ft. rm., $12; others, $6 and up. Argyle Sta.; bus. Sunny. 2094.

SHERIDAN, 4436—TO RENT—HOME COM. without worry for discriminating people; reas.; beach, bus, Wil. exp. Edge. 6470.

SHERIDAN-RD., 4548—TO RENT—BEAU. large light side rm. STEWART.

SHERIDAN-RD., 4539—TO RENT—BEAUTIfully furn. lge. frt. rm.; nr. Wilson L.

SHERIDAN-RD., 4808, 1ST APT.—TO RENT —Beautiful front rooms; also apts.

SHERIDAN, 4931, 3D—TO RENT—LGE RM. conn. bath; cor. apt.; Argyle ex. GEIST.

SHERIDAN, 4741—TO RENT—RM. FOR 2 people emp., men pref. Bagley.

SHERIDAN, NR. BUENA—TO RENT—DEsir. lrg. rm., suit. 2 gent'l. Grace. 6218.

SHERIDAN, 4446, 2D—TO RENT—LARGE front rm., gentleman. Ravenswood 2805.

SURF—TO RENT—SPLEN. LG. RM. FOR 2, or suite; pri. fam. Graceland 3521.

WELLS-ST., N., 176 — TO RENT—RMS. $2.50 to $7 wk.; s. h., bths; also frt. bskg.

WILSON, 908, 2D—TO RENT—ROOM WITH lav., suitable 1 or 2 bus.; Wilson exp.

WILSON, 1230, 2D—TO RENT—FURN. DOUble rm., suit. for two.

WINTHROP, 4813, 1ST—TO RENT—2 LGE. rms., nicely fur.; 3 gents; Wil. exp.

WINTHROP, 4840, 3D — TO RENT—FRT. bedrm.; Wilson or Argyle sta.; gentl. pref.

TO RENT—ROOMS—NORTH.

TO RENT—BUSINESS WOMAN, NICELY furnished room and bath; private family; will reduce rent to woman willing to care for room herself. Ravenswood 3400.

TO RENT—LARGE, BEAUTIFULLY FURnished front room or suite; private home; one or two refined business men. Sunnyside 485.

TO RENT—FURN. RM., EMP. MARR. CPL. or gentl.; kit. priv.; stm. ht., elec. light; nr. Lincoln Park. Diversey 2098.

TO RENT—LG. LIGHT RM., NEWLY FUR., bed, beds, apts., bath,

HOTELS.

Drexel Arms

FINEST BOULEVARD LOCATION.
Large, attractive rooms with private bath.
ONE PERSON.....$2.50 TO $4.00 A DAY
TWO PEOPLE.....$3.00 TO $5.00 A DAY
SPECIAL WEEKLY RATES. 200 ROOMS.
Every modern convenience. 15 min. from center. Cottage Grove cars to door. Elev. and Ill. Cent. 2 blks. Phone Drexel 9573.
CAFE THE BEST. MODERATE PRICES.
DREXEL AND OAKWOOD-BLVDS.

ROOMMATES.

WANTED—YOUNG MAN ROOMMATE BY congen. man; will move. Address L 220, Tribune.

LADY WILL SHARE BEAU. APT., BUS. mar. cpl.; ex. tran. Edgr. 985 after 6 p.m.

YNG. WOMAN WILL SHARE FUR. APT., 1-2 yng. women emp'd. Irving 10281 aft. 6.

BOARD WANTED.

BOARD—ABOUT MAY 1, YOUNG MAN, 28, single, graduate chemist, permanently located in Chicago, wishes to make home with nice Gentile family; pleasant surroundings with no other boarders; kindly quote rate and location, etc. Address K 416 Tribune.

BOARD—AND ROOM—FOR LADY EMployed and 5 year daughter; want home where child will receive good care; N. S. pref. Address L 479, Tribune.

BOARD—BY YOUNG LADY EMP., LARGE, pleasant unfurnished or furn. room with board; conv. to L; pleasant surroundings. Call Miss Ambrose, Blvd. 6764, after 7 p. m.

BOARD—PROFESSIONAL MAN DESIRES home for sister, 22, and room for self with private family. Address L 242, Tribune.

WANTED—BOARD AND CARE (FOR MOther in Christian Science home. Wabash 8985.

BOARD—YOUNG LADY DESIRES HOME IN refined family; South Side. Address L 245, Tribune.

BOARD—BOARDING HOME FOR GIRL 8 years in country; money no object. MRS. GREENBERG, 834 N. Clark-st., Chicago.

TO RENT—HOUSES—SOUTH.

TO RENT — DELIGHTFUL, SPLENDIDLY built, good looking home. Every room light as day, steam heat, electric light, beautifully finished and ready to move in; fixed neighborhood, close to I. C., 39th-st. station; 14 good rooms, 3 baths; rent $175.00; will sell easy terms; low price. Telephone owner, Kenwood 874, from 10 to 2 only.

TO RENT—HOUSES—SUBURBAN.

TO RENT—WINNETKA — 7 R., HOT. W. heat; lot 50x200, with fruit trees, etc.; 2 screened porches; 3 blks. from depot. Phone Rogers Park 9996.

TO RENT—FURNISHED HOUSES.

TO RENT—NORTH SHORE, OPP. PARK—Furnished house, 5 bedrms., long screened porch; 3 blks. to Evanston electric and steam express sta., 2 blks. to North Shore hotel, cafeteria, and stores. May or June 1 to Oct. 1. Phone Evanston 5747.

TO RENT—BEAUTIFUL HOME (FURNISHed). 4409 N. Ashland-blvd. Two large porches, outdoor gymnasium, fine yard, flowers, trees; garage, if needed; oak floors and trim; piano; 3 or 4 bedrms.; $100. Tel. Ravenswood 6995.

TO RENT—FROM MAY TO NOV.—BEAUTIfully furnished 14 room residence overlooking lake; Highland Park; fine trees, spacious lawns, tennis court, gardens, garage. Apply owner, J 452, Tribune.

TO RENT—WINNETKA TO LAKE FOREST and North Side—Furnished houses, summer season, $250 to $1,000 a month. J. L. FLOYD, 55 N. Dearborn-st.

TO RENT—FURNISHED 8 RM. HOUSE; Wilson, pr. Clark; May 1 to Oct. 1; $125 a month. Ph. Ravenswood 8237, after 6 p. m.

TO RENT—BEAUT. FURN 10 RMS. KEN. 1403. 4853 Kenwood-av.

WANTED—TO RENT—HOUSES.

WANTED—TO RENT—SIX TO EIGHT ROOM modern house in good suburban location; will pay $75 per month. Telephone Beverly 2780.

WANTED—TO RENT—FURNISHED OR semi-furnished private house, apartment or flat, for studio; must be a fine place and on South Side. Address L 373, Tribune.

WANTED—TO RENT—BY RESPONSIBLE tenant, 8 rm. mod. house with option of buying; all adults; $65 per month. Phone Columbus 1575.

WANTED — TO RENT—HOUSE OR BUNGAlow. Northwest or Austin; 6 or more rooms; will pay good figure; first class references. Kildare 5321.

WANTED—TO RENT—FROM MAY 1 TO Oct. 1, house, 8 to 10 rms., North Side. Will pay from $800 to $1,000 for the 5 mos. References. Address X K 65, Tribune.

WANTED—TO RENT—SOUTH SIDE, 7 OR 8 room house, about $40; furnace or hot water; May 1. Address L 148, Tribune.

WANTED — TO RENT—7 OR 8 ROOM house or flat, 5 adults reliable party [electric]. Went. 7112. South or West.

TO RENT—SUMMER RESORTS.

FOR LEASE—FOR SEASON OF 1920, FURnished hotel, 24 large bedrooms, besides other sleeping places, kitchen accordingly; at a popular summer resort and watering place 150 miles from St. Louis. Address TAIT, 1627 Locust-st., St. Louis, Mo.

WANTED—AT SUMMER RESORTS.

WANTED — TO RENT — A SUMMER COTtage within a radius of 100 miles from Chicago for the month of August; four some small lake where I can swim and fish. Grown people. Address B T 476, Tribune.

WANTED—TO RENT—SMALL FURN. COTtage for latter part of July on lake, wooded, within 200 miles of Chicago. Address D D 401, Tribune.

WANTED — TO RENT — COTTAGE AT Grand Beach, Sheridan Beach, or Long Beach, July and Aug. H. A. F., 3828 Monticello. Tel. Irv. 2238.

WANTED—TO RENT—MAY 1 TO AUG. 1, 3 or 4 room cottage in Fox Lake region; give particulars. Address J L 121, Tribune.

WANTED—COTTAGE FOR SUMMER MTHS. on lake nr. Chicago; state full particulars. Address J C 496, Tribune.

TO RENT—FLATS—SOUTH.

WOODLAWN MANOR APTS.

4710-18 WOODLAWN-AV.
The finest new apt. bldg. in Hyde Pk., 3 and 4 rms., sun parlors, in-a-door beds, etc. Located close to all transportation. Agent on premises daily and Sunday, 1:30 to 5 p. m.

TO RENT—811 E. 46TH-ST.
4240 MICHIGAN-AV.
Four room all mod. apts., excel. light and transportation, $65, $67.50, and $72.50 per month. See agent.
A. MATTESON & CO.,
CENTRAL 3600. 140 N. DEARBORN-ST.

TO RENT—5521 KENWOOD-AV., 2 5 RM. apts.; possession May 1; $55.

1 2 rm. apt.; possess. April 15; $25; hot and cold water, steam ht., elevator service; free electric light; steam laundry and dryer. Inspection from 9 to 12 a. m. Ph. Blackstone 182.

TO RENT—APARTMENTS IN SO. SHORE near Jackson Park.
4, 5, and 6 rooms, sun parlors, screened sleeping porches, modern throughout; $90-$100. GLATT & PRICE, 6841 Stony Island-av. Midway 9630.

TO RENT—4 ROOMS, 1ST APARTMENT, newly decorated; immediate possession; must be rented by Thursday; 4 blocks from L; large bathroom; 3 big closets; private front and back porches. Phone Prospect 2157 or call at 6103 S. Laflin-st.

TO RENT—420 E. 49TH-ST., 2D APT., 8 rooms, 2 baths, $125; porches rear; one screened in large and light; very high class; near Grand-blvd.; good transportation.
HOFFMAN & BECKER,
360 E. 51st-st. Drexel 700.

TO RENT—
6822 RIDGELAND, 3D, 4 RMS.....$70
6830 RIDGELAND, 3D, 4 RMS.....70
JAMES ADAMS & CO.,
6902 Stony Island-av. Blackstone 3501.

TO RENT—5406 INDIANA-AV., 4 ROOM basement flat, $14; all rooms light; possession May 1st.
HOFFMAN & BECKER,
360 E. 51st-st. Drexel 700.

TO RENT—DREXEL-AV., 3D FLOOR, NR. Marquette-rd., 7 lge. lrt. mbd. rms., st. ht., elec.; priv. rear porch; poss. May 1; adults only. Hyde Park 6136.

TO RENT—6 ROOM CORNER APT.; SUN parlor; 3 baths; $150.
WM. T. WOODLEY,
1642 E. 55th-st. Hyde Park 2187.

TO RENT—DESIRABLE MODERN APT., $85; 6 rooms, 2 baths, N. I. c. cor. 22d-st. and Prairie-av. Poss. May 1.
M. A. FARR & CO. Central 2485.

TO RENT—NEW APT.,
N. E. Cor. 70th and Peoria.

TO RENT — 4 ROOMS AND SUN PARLOR, $75. 5428 Kimbark-av., 2 A.
WM. T. WOODLEY,
1642 E. 55th-st. Hyde Park 2187.

TO RENT— 5410 MICHIGAN-AV., 8 ROOMS, 2 baths, sun porch. Special price $150.00
WHITESON, 1732 Conway Bldg., Frank 140

TO RENT — N. W. COR. 31ST AND WENTworth, 4 r. flats with bath, $20. See janitor.

TO RENT—750 E. 46TH-ST., NO. 48, 4TH flat, 4 rooms; steam, etc.....$36.00
CHESHIRE & SHUTWELL, 4304 Cottage Gr.

TO RENT—1357 E. 47TH-PL., 7 RMS. 2 B., high class; poss. May 1; $110 a mo. K. R. BEAR & CO., 195 N. Clark-st. Frank. 3210.

TO RENT—3829 CALUMET-AV., 2 ROOM flats, steam heat, hot water, gas range; free laundry; storeroom; adults; $17 up.

TO RENT—COR. MODERN APARTMENT. 9 RMS.; 5000 DREXEL; 3 BATHS; $165. CHAS. E. BARTLEY, 5002 DREXEL-BLVD.

TO RENT—559 E. 34TH-PL., 6 ROOM MODern corner flat; possession now. Oakland 3140.

TO RENT—STM. HTD. 7 RMS. AND ALcove; priv. porch; yard; 1st fl.; poss. May 1. Kenwood 1735.

TO RENT—1652 W. GARFIELD-BLVD., 8 rm. apt.; 2 bedrms.; strictly modern; $75 per month.

TO RENT—1421 E. 61ST-PL., 7 RM. APT.; steam; electric; May 1; $65.

TO RENT—6621 KENWOOD, 4 RMS., REAR, heated; $28.

TO RENT—5358 CALUMET-AV., MODERN four room apartment. See janitor.

TO RENT—FLATS—SOUTH.

TO RENT—THEY ARE GOING FAST.
8 rms., 438 45th-st., e. of Grand-blvd., 3rd. [See janitor at 407 E. 45th-st.]. $75. Possession May 1st.
5 and 6 rooms, Woodlawn-av., n. w. cor. 61st-st. Sideboard, tile bath, etc. $70-$80.
3 rms., 744 49th-st., fronting Academy grounds, 1st. in-a-door bed. $32.50. NEW.
4 rms., 5304 Woodlawn-av. In-a-Door bed, vacuum cleaning, sun parlor. $70.
5 rms., 73d-st., n. e. cor. Coles-av., corner, sun parlor, in-a-Door bed. Overlooking lake.
4 rooms, 1427 E. 68th-st., cor. Dante, 3d. In-a-door bed, sun porch; $68.50.
4 rooms, 4720 Michigan-av., 1st; corner; sun porch; all modern; $70.
6 rms., 1542 E. 67th-pl., near Stony Island. Large sun par.; very high grade. 3d apt.
4 rms., 804 E. 49th-st., 3d, between Drexel-blvd. and Cottage Grove-av. $65. NEW.
5 rms., n. e. cor. 44th-st. and Forrestville-av. $55.
7 rms., 5715 Calumet-av., 1st, $75.
HOWARD BROS. & CO.,
1458 E. 53d-st. and 352 E. 47th-st., east of L

TO RENT—2-6 RM., 6815 MERRILL-AV.; 2 baths; 2d and 3d floors; $115.
1 6 rm., 7430 Bennett-av., 2d floor, $80.
1 6 rm. house, 7233 Yates-av., brick, furnished or unfurnished, $75.
1 5 rm., 6729 Clyde-av., $100; 1st floor; garage $15.
1 5 rm., 2035 E. 72d-pl., 1st, 2d, 3d, $80.
2 5 rm., 7028 Merrill-av., 1st and 2d floors, $85.
1 5 rm., 1721 E. 67th-st., $110; 3d floor.
1 5 rm., 7441 Eberhart-av., 2d floor, $82.50.
1 5 rm., 7038 Clyde-av., $75.
D. E. MULVEY,
N. E. Cor. 71st and Stony Island-av.
Phone Blackstone 4110-12-13-14.

TO RENT—2-6 RM., 6815 MERRILL-AV.; 2 baths; 2d and 3d floors; $115.
1 6 rm. house, 7233 Yates-av., brick, furnished or unfurnished, $75.
1 5 rm., 6729 Clyde-av., $100; 1st floor; garage $15.
1 5 rm., 2035 E. 72d-pl., 1st, 2d, 3d, $80.
2 5 rm., 7028 Merrill-av., 1st and 2d floors, $85.
1 5 rm., 7441 Eberhart-av., 2d floor, $82.50.
D. E. MULVEY,
N. E. cor. 71st and Stony Island-av.
Phone Blackstone 4110-12-13-14.

NEW BUILDING,
70th-st. and Crandon-av.
Near South Shore Country Club.
Finest and most complete apartments in the South Shore.
4 and 5 rooms.
sun parlors and screened sleeping porches.
In-a-door beds.
Ready now.....$85.00-$115.00
Agent on premises.
GLATT & PRICE,
6841 Stony Island-av. Midway 9630.

TO RENT—
5023-31 Michigan-av., beautiful 7 r., high grade, thoroughly modern, $100.
3866 Ellis-av., beautiful 3-4 r., self kitchenette, steam heat, elevator service, $55-$75.
4301 Oakenwald-av., beautiful corner, 4th. 7 r., steam heat, $60.
729 W. 73d-st., 1st, 4 r., steam heat, thoroughly modern, $55.
ROBERT F. SHANKLIN & CO.,
111 W. Washington-st.

6 ROOMS, $150.
HYDE PARK-BLVD.
FRONTING DREXEL SQUARE.
Most elaborate and costly finished apt. in Hyde Park; hand decorated walls, mosaic floors in d. r., hall, and bath; everything perfectly magnificent. See janitor for inspection
IMMEDIATE POSSESSION.
HOWARD BROS. & CO. 1458 E. 53D.

NEW BUILDING,
7125-35 East End-av.,
Near I. C. Station.
5 rooms, sun parlors, screened porches, fireplaces, bookcases and shower baths.
Decorated to suit.
Ready now.....$90.00.
GLATT & PRICE,
6841 Stony Island-av. Midway 9630.

TO RENT — EXCEPTIONAL FLAT IN MARquette Manor, 6 lovely rooms in new 3 story brick, all the latest, fine large fireplace and bookcases, 3d flat; built in bathtub, electric plug switch in every room; 5 closets. If you want something different and want it May 1, 1920. See me, as I have the keys.
ELMER JORDAN, Mgr. Pros. 8700.
Office, 2401 W. 63d-st. 2d floor.

NEW BUILDING IN BEAUTIFUL SOUTH SHORE

High class 2 room kitchenette apts., immediate possession; $75 unfurnished; $110 furnished; corner 70th and Chappel-av. Geo. C. Bour & Co., Midway 877.

TO RENT—FLATS—NORTH.

TO RENT—4215 BROADWAY.
Four room all mod. apts.; excel. light and trans.; $70 per mo. See agent.
A. MATTESON & CO.,
CENTRAL 3600. 140 N. DEARBORN-ST.

TO RENT—VERY CHOICE 4 TO 6 LARGE and light rooms; immediate possession; close to lake and L sta.; $100-$150 per month. 725 Irving Park-blvd. Lake View 7672.

TO RENT—S. W. COR. CLEVELAND AND Fullerton-av., 4, 5, and 6 r., steam heat, modern, $45-$60.
ROBERT F. SHANKLIN & CO.,
111 W. Washington-st.

TO RENT — 6 ROOM FLAT HIGH CLASS; sun parlors and sleeping porches; overlooking lake. 3934 Pine Grove-av.; rent $200 a month; have garage in rear if needed. Call C. LIPSICZ, Wellington 6782.

TO RENT—555 ALDINE-AV. 3D FLOOR, 5 room apt., large front and rear porches; must be seen to be appreciated; $100. C. A. CARLSON, 725 Irving Park-blvd. Lake View 7672.

TO RENT—MOD., LARGE 5 RM. APT., WITH sun parlor; screened rear porch; 2 blocks from Loyola sta.; rent $100 per mo. 6338 Magnolia. Phone Sheldrake 227.

TO RENT—ROGERS PARK; IMMEDIATE possession; 3 rm. apt.; $60. 1327 North Shore-av. DRAKE REALTY CO., 35 S. Dearborn. Cent. 3436.

IMMEDIATE POSSESSION.

New 2 and 3 rm. apts., $75, 818-26 Edgecomb-pl. V. J. CURTO, 4603 Broadway.

TO RENT—4 ROOM APT., NORTHWEST corner Sheridan-rd. and Jonquil, $70.
LEO J. DWYER,
7710 Sheridan-rd. Rogers Park 9300.

TO RENT—BEAUT. 6 RM. APT., STEAM heat; light and sunny; nr. Line. Pk.; good trans.; poss. May 1st. 1951 Howe-st. Lincoln 4248.

TO RENT—ONE 8 RM. APT., NEAR LAKE, electricity and refrigeration furnished. Apply Huntington Apts., 709 Irving Pk.-blvd. Lake View 60.

TO RENT—3539 AINSLIE-ST., 2D APT., 4 rooms and sun parlor; im. poss.; will show between 1 and 4 today, or phone Rogers Park 9322.

TO RENT—3265 BROADWAY, 2D FLOOR, very large and light rooms, $70; possession April 15. J. C. A. CARLSON, 725 Irving Park-blvd. Lake View 7672.

TO RENT—6431 WAYNE, ATTRACTIVE 3 rm. flat; sun parlor, sleeping porch; in 2 flat bldg.; at Loyola L. A. D. Guan & Co., 6464 Sheridan-rd.

TO RENT—BEST, LARGEST 4 ROOM FLAT in Rogers Park; vapor heat; 1 blk. to lake; 2 to elevated; price $100. Address B S 417, Tribune.

TO RENT—6 R., 2 B., SUN PARLORS, screened r. porch. 7612 East Lake-terrace, n. of Howard, overlooking lake; $125; heated br. garage, $20. Tel. Yards 5260.

TO RENT—COR. CHASE AND HILDDALE, beautiful 4 rms. and sun parlor; extra in-a-door bed; $80-$90. Ready now. E. SUMNER WALKER, 1535 Jarvis-av., Rogers Pk. 8180.

TO RENT—5341 GLENWOOD-AV., 6 RMS., sun par., sleep. porch, 2 baths, htd. garage. Will be ready about May 1st. Price $150. Ph. Sunny. 4429.

TO RENT—550 SURF-ST., 5 ROOM APT. electricity and refrigeration furnished; price $100 per month.
NEWTON B. LAUREN & CO., 22 W. Monroe.

TO RENT—ROGERS PARK FOR VERY DEsirable 5 and 6 rm. apartments, $85 to $100, see janitor, 1207 Morse-av. Drake Realty Co., 35 S. Dearborn. Cent. 3436.

TO RENT—3 RMS., ST HT., SUN PAR. and sl. porch, shower bath; $100; imm. pos. 623 Buckingham-pl., No. 2, between 5 and 7.

TO RENT — 5 ROOM APT., $90, NEAR Montrose and lake. Garage available. Wellington 4763.

TO RENT—NICE 6 RM., $70. SEE JANITOR, 442 Deming-pl. Drake Realty Co., 35 S. Dearborn. Central 3436.

TO RENT—1218 GRANVILLE, BRIGHT cheerful, high grd. det. bldg., 3d apt.; 6 rms., front; rear porches; near L. Rav. 716.

TO RENT—5 LARGE FINE RMS., NR. LAKE and "L"; $125 per mo. Address C N 217, Tribune.

TO RENT—5106 SHERIDAN-RD., 3D, OVERlooking lake; 6 rm.; priv. front and rear porch, $90. Sunnyside 5889.

TO RENT — LELAND-AV. VIEW OF LAKE. 5 rms., 1st, glazed porch; May 1; $100; Gentile adults. Address L 214, Tribune.

TO RENT — CHOICE 8 RM. CORN. APT., 2 fine baths, furn. or unfurn.; immed. possess. 609 Rush-st., Apt. 5.

TO RENT — 3 FLAT, 759 JUNIOR-TER., cor., elegant local; 6 rooms, 2 baths; $165; near lake; blk. S. Montrose.

TO RENT HIGH GRADE 8 RM. APT., TWO baths, ext. lav.; Sheridan, nr. Wilson; May 1921, lease; must buy furn. Edgr. 2387.

TO RENT — AT ONCE, 4 RM. 1ST FLAT; 1 blk. w. of Clark. 6000 blk.; $52.50. R. P. 119.

TO RENT—WE SUBMIT EVERY APT. ON the North Shore renting for $100 or more. HAROLD BRADLEY & CO., 719 N. Mich.-av.

TO RENT—CONVENIENT TO WILSON EXP. Eleg. 5 rm. apt., large sun parlor, $90. Phone Randolph 1178, 10 a. m.

TO RENT—ADULTS ONLY, 3 RMS. SLEEPing porch, sun parlor, all light, 2 baths Ph. R. P. 9208. Inq. 7712 Eastlake-ter.

TO RENT—638-44 N. WELLS, 931 ORleans, 3-6 rooms, $12.50-$22.50. Ph. Wabash 6672.

TO RENT—7 R., 3D APT., BRYN MAWR sta., $90; 2 blks. lake; adults. Address L 472, Tribune.

TO RENT—4 RMS. AND S. P. APTS., $75 and $80; near lake and "L." Rogers Park; adults. See janitor, 7044 Greenview-av.

TO RENT—2050 BIRCHWOOD, 2D, 5 RMS., $75. Phone Monticello 3567.

TO RENT—BARRY-AV., 4 RMS., $85. CALL J. G. Upton, Edgewater 904.

TO RENT—BASEMENT COR. FLT., 3 R. steam; $25; adults. Edgr. 5877.

TO RENT—4 ROOMS; WRIGHTWOOD-AV., near park; $60. Diversey 3160.

TO RENT — 6 ROOM FLAT STOVE HEAT $40; adult; May 1. 536 Wrightwood-av.

TO RENT—5 ROOMS, MODERN, 2D FLOOR $80. Edgewater. 615, 180 N. Dearborn-st.

KIMBARK, 6047, 3D—TO RENT—4 ROOMS private bath, porch, real kit.

TO RENT—6 RM. APT., STEAM HEAT, $65. Apply 1st apt, 3911 Rokeby-st.

TO RENT—FLATS—NORTH.

POSSESSION MAY 1ST.
5341 Hyde Park-blvd., 3d, 8 rooms, 3 baths, sun parlor, sleeping porch.....$250
5756 Blackstone-av., 3d apt., 7 rooms, 2 baths, sun parlor and private rear porch 200
1411 Hyde Park-blvd., 2d, 10 rooms, 3 baths, elegantly finished..... 225
5474 Hyde Park-blvd., 1st apt., 7 rooms, 2 baths 150
1315 E. 52d-st., 3d apt., 7 rooms, 2 baths, sun parlor..... 130
5410 University-av., 2d apt., 6 rooms, 2 porches 80
5009 Lake Park-av., 2d floor, 1 and 3 room suites.....$25 up
5222 Lake Park, 3 and 4 rooms....$22.50 up
JOHN A. CARROLL & BRO.,
1533 E. 53d-st. Hyde Park 440.

Biltmore Apts.
829-839 Sunnyside-av.
Near Clarendon and the lake.
2, 3, 4, and 5 room apts.
Ready for occupancy April 15.
Open for inspection. Agent on premises, or phone.
H. EMERMAN & CO.
Rand. 3988 or Sunnyside 396.

TO RENT—GLENGYLE-PL., NEAR LAKE, 2d apt., 6 rooms, 2 baths in high grade 2 apt. bldg. $200.
906 Glenoyle-pl., 1st apt., 7 rooms, 3 baths, sun parlor, overlooking lake, $175.
Lafayette-pkway., near lake, 3d apt., 6 rooms, 2 baths, sun parlor and sleeping porch. Garage. $200.
5122 Sheridan-rd., 3d apt., 7 rooms, 2 baths, $125.
HARRISON & REIDY,
4728 Sheridan-rd. Edgewater 472.

6 ROOM APT.
Sun parlor, white dining room, 2 baths, private porch, all outside rooms, near the lake.
7 ROOM APT.
Sun parlor, white dining room, 2 baths, private porch; rental $135; garage $15. [Oberg.]
H. E. HENDERSON & CO.,
6532 Sheridan-rd. Rogers Park 8000.

NEW BUILDING,
3 Room Apartments.
1338 to 1354 Argyle-st.
1 block west of Broadway.
WHITESIDE & WENTWORTH,
8 S. Dearborn. 1056 Wilson.

NEW 6 APT. BLDG.,
7721-23 Sheridan-rd., near lake and Howard L; 6 large rooms; sun parlor; sleeping porches; 2 baths; poss. May 1. Agents, LIEPOLD & HICKS, on premises, or phone Sheldrake 1147.

NEW BUILDINGS.
845-53 Galt-av. and
913-35 Sunnyside-av.,
East of Sheridan-rd.
3 rooms and kitchenette; light and large.
Agent on premises.

TO RENT—BRAND NEW 4 APTS., 744-52 Brompton-pl., just west of Broadway, between Cornelia and Addison; large, light rooms; only 9 left; ready April 1; $65 and $70; excellent transportation.
PLOTKE & GROSBY,
2519 N. Clark-st. Diversey 5568-5569.

6 Rms., 2 Baths, $145.
nr. lake, with private heated garage, $160. Large sun parlor and sleeping porch.
HOOL REALTY CO.,
6735 Sheridan-rd. Rogers Park 840.

NEW BUILDING,
7720-30 N. MARSHFIELD-AV.
2, 3, 4 rms.; In-a-Door beds; ready April 15; $60 and up; nr. Howard "L" sta. and lake. Agt. on prem. or call Sheldrake 1147.

TO RENT — 7733 N. MARSHFIELD, 1ST, beautiful, high grade 5 room apt.; large sun parlor, sleeping porch; Howard-av. sta., near lake, sub. lease; can be renewed; $100 per mo. Edgewater 9011.

TO RENT—2-3-4 ROOM APTS., 4128 SHERidan-rd., $75, $80, $85, $90, $125. Agent on premises.
WILLIAM PICKEL,
Central 2800. Edgewater 3743.

TO RENT—7 ROOMS, COR. SHERIDAN and Howard, 2 baths, sun parlor; exceptionally large rooms; all outside, 1 block from lake, 4 from Howard Sta. Can be seen by appt. Phone Rogers Park 3038 or Wellington 2233.

TO RENT — TWO 6 ROOM APTS. AT 845 Lakeside-pl., can be inspected any p. m., 3 to 8; near Lakeside, Wilson and Clarendon beaches and Wilson L station. Phone Edgewater 8753. Dr. McGrath.

TO RENT—FLATS—NORTHWEST.

TO RENT—MAY 1, $100 PER MONTH, high class 5 room apartment; steam heated, sun parlor, glassed; private porch; all in-a-door bedrooms; have garage space for 2 cars; give reference and number in family; gen. tiles; near Kedzie and Lawrence. Address K 427, Tribune.

TO RENT—4344 MILWAUKEE-AV. AND 5062 Pensacola-av., 2 and 3 room apartments; 1 year old building; in-a-door beds, showers, etc. See janitor or G. H. GOTTSCHALK & CO., Franklin 2800.

TO RENT—3 RMS. AND KITCHENETTE; sun bar and bath; very modern, steam; new bldg. Ravens. L transp.; open for insp. 4 left; $55 to $65. Cor. Troy and Argyle.

TO RENT—MOD. 6 RM. APT. S. P. H. W. ht., convenient to Rav. L term. $85; May 1; adults; Gentiles only; ref. Phone after 7 p. m. Irving 396.

TO RENT—CHOICE HIGH GRADE 6 ROOMS and sun parlor cor. apt., $110. Call Albany 5338.

TO RENT—6 RM. STEAM HEATED, $60. 1223 No. Hoyne-av., 1st. Ph. Seeley 1028.

TO RENT—FLATS—WEST.

TO RENT—
3 W. COR. McLean and Western-av., 2 blocks n. of Logan Square El., 4 and 5 r., steam heat, modern, $45-$50.
240 N. Kedzie-av., 2, 3 and 4 r., steam heat, modern, $40.
1204 S. Oakley-av., 4, 5, and 6 r., steam heat, modern, $40-$55.
ROBERT F. SHANKLIN & CO.,
111 W. Washington-st.

TO RENT—ATTRACTIVE 4 AND 5 ROOM apts., with sun parlor and in-a-door beds, modern, mahogany trim throughout; 2 blocks from transportation; rent $75 and $80. Ph. Austin 3434.

TO RENT—2D FLAT; 4302 MONROE-ST., 8 rooms; steam heat, electric light; $75.
WILL J. BELL, 69 W. Washington-st.
Phones Central 2579. Rand. 3543.

TO RENT—6 RMS. AD SUN PARLOR, HOT water heat; all light, $85. 3339 Douglas-blvd., Rockwell 5863.

TO RENT—6 RM. APT. COR., DUPLEX, h. w. heat; residential district; garage; poss. May 1; $125. Owner, Oak Park 1170.

TO RENT—4 RMS. ON HUMBOLDT-BLVD., $60. Call J. G. Upton, Edgewater 904.

TO RENT — ONE 7 RM., TWO 8 RM., S. H., elec. lt. 3447 Flournoy-st. Kedzie 5455.

TO RENT—3815 W. CONGRESS, NEW rm. apt., $65-$75.

TO RENT—FURNISHED FLATS.

South Side.

TO RENT—3 TO 4 MONTHS, HANDSOMELY furnished 5 room flat, sun parlor, opposite park, to refined married couple, no children; am leaving city; $125 a month; must give satisfactory references. Israel, 5952 South Park-blvd.

TO RENT—ELEGANTLY FURNISHED apartment, eight rooms, sun parlor, three baths, corner Drexel-blvd., near 50th, five months from May first; two hundred and fifty dollars a month. Address L 150, Tribune.

TO RENT—801 DREXEL-SQ., APT. —Imd. poss.; 1 rm. apt., in-a-Door bed, kitchenette; completely furn.; priv. tile bath; balcony overlooking pk.; $85. Phone Midway 3847 or see Janitor, bldg.

TO RENT—LADY LIVING ALONE WISHES to share nicely furn. 5 rm. apt. with marr. couple or 2 ladies, located opposite Washington Park. Kenwood 936.

TO RENT—FOR SEVERAL MONTHS, small attractively furn. apt.; new bldg.; opposite Jackson pk.; immediate poss. Ph. Midway 4561.

TO RENT — DESIRABLE FURN. APT., 4 lrg. outside rms., new bldg., in South Shore district; conv. to good trans. Ph. Midway 4561.

TO RENT—SHIRLEY, 2 ROOM APTS.
4164 DREXEL-BLVD. COR. 42D-ST.
Fireproof bldg.; completely furn. for housekeeping, including linen, light, gas.

TO RENT—4412 LAKE PARK-AV., 1 BLK. to lake, 3 room apt.; Turkish rugs, mahogany furniture, silver; high grade building and loc.; immediate possession; $90.

TO RENT—5 RM. MOD. CORNER FLAT, nr. L and park; reasonable. 5401 Indiana-av. 1st.

TO RENT—2 RM. FURN. APT.; TILE bath; newly decorated; phone service. 4104 Michigan; $30 per week.

TO RENT—1136 E. 44TH-ST., NR. LAKE Pk., sunny, well furn. 5 rm. 3d apt., 6 mos. or longer; excel. trans. Phone Drexel 7539.

TO RENT — 3540 LAKE PARK-AV., 4 RM. apt., priv. bath, elect. lt., gas range, stm.; I. C. trans.; cor. 36th. Douglas 6487.

TO RENT — HANDSOMELY FURN. 6 RM. apt.; 2 baths; front porch; in Woodlawn; immed. poss.; $150 mo. Midway 963.

TO RENT—5 RMS. WITH BALCONY; WELL furnished; until Oct. 1; no children; 3 blks. South Pk. L. Normal 3630.

TO RENT — 5 ROOMS, SUN PARLOR, JUNE to Oct., $125 month. Bennett, 6917 Perry, Eng. 5180.

TO RENT—ONLY 2 RM. FLATS IN CHI having private front and rear porches, home style, new bldg.; $70. 4516 Prairie.

TO RENT—SEE ME FIRST; 3 RMS., KITCHenette, new bldg.; newly furn., up to date; adults only. 642 E. 50th-pl. Drexel 5138.

TO RENT—NICELY FURNISHED 9 ROOM corner apt., 2 baths, $150. 3622 Michigan-av. Boulevard 3805, 1st.

TO RENT—4163 DREXEL-BLVD., 2D, EAST; high grade 3 rms. and kitch. apt., porch, in-a-dor beds, 1 blk. Kenwood L, $100.

TO RENT—1373 E. 57TH-ST., 2D—3 RM. front apt.; 1 C. and surf.; $48. Blackstone 2452.

TO RENT—4 RM. FURN. FLAT, $70. Address D X 541, Tribune.

TO RENT—3 OR 4 RM. SUITE; MODERN; piano; good trans. Kenwood 219.

TO RENT—NICELY FURN. 4 RM. FLAT, 2D flat. 1403 E. 48th-st. Blackstone 4571.

TO RENT—3921 GRAND-BLVD., COZY TWO rm. apts., priv. kitchen, piano.

TO RENT — 4243½ MICHIGAN-AV., 3D east, well furnished 4 rm. apt., $80.

TO RENT—4005 DREXEL-BLVD., 4 LGT. rms., porch; Ken. L; $65. Oakland 6635.

TO RENT — 4234 BERKELEY-AV., 3-4 RM. mod. furn. apts. $18-$20. Apply Oak 1793.

TO RENT — 4 ROOM FLAT, 300 AUSTIN, at once. 5403 Prairie-av.

TO RENT—FURNISHED FLATS.

South Side.

Drexel Square Apt. Hotel
810-818 Hyde Park-blvd.
(51ST-ST.)

Overlooking Drexel Square, Drexel-blvd., and Wash. Park; cozy 4 room apts. having private bath with shower, completely furnished and elegantly furn.; kitchenette complete for housekeeping; acknowledged by all to be the most beautiful and homelike in Chicago.
$125 to $150 per month.

TO RENT—211 E. 53D-ST. 1ST APT., 4 rooms and alcove; nicely furnished. Will rent for 6 months; near park and L; all light; will decorate; May 1st; $65.
HOFFMAN & BECKER,
360 E. 51st-st. Drexel 700.

TO RENT—501 OAKWOOD-BLVD.—ELEgantly furn. 3 rm. apt., $100. To responsible party. Ph. Douglas 8820.

TO RENT — BACHELOR APARTMENTS, luxuriously and artistically furnished by Marshall Field & Co.; all rooms light; everything new; private baths and garages; best transportation in city; only responsible and permanent guests accommodated. 3949 Ellis-av.

TO RENT—FURNISHED APTS. IN WOODlawn; modern 4, 5, and 7 rooms; near Jackson park, Illinois Central, South Side "L", and surface lines; $75 to $150.
JAMES G. BARSALOUX,
1501 E. 63d-st. Hyde Park 10.

KENWOOD APARTMENTS.
6318-20 Kenwood-av. Blackstone 7600. Completely furnished 1 and 2 room kitchenette apts.; new bldg.; maid service furnished; vacancies April 15th and May 1st.

TO RENT—VERY NICELY FURNISHED flat, 6 rooms, 2 baths; possession May 1. 4933 Dorchester-av., 1st flat shown only on written order. Oakland 757.

North Side.

THE SOMERSET
Sheridan-road, at Argyle,

Invites those seeking relief from present day living problems to inspect their apartments and suites, now open. Take the bus, surface car, or "L" to Argyle-st.

EASTWOOD BEACH
RESIDENTIAL APT. HOTEL,
811-817 EASTWOOD-AV.
AT THE LAKE. SUNNYSIDE 2345.
Suites consisting of large living room, tub and shower bath, dressing room, breakfast room and kitchenette, furnished or unfurnished, maid service, light, gas, ice, etc. Also large apt. with two baths, suitable for family; roof garden, lounge, ballroom and showers for lake bathers.

BUENA TERRACE APT. HOTEL,
4246 Sheridan-rd.
Ph. Lake View 8200.

BEAUTIFULLY FURNISHED APTS. OF 2 AND 3 ROOMS, KITCHENETTE, MAID SERVICE, LINEN, GAS, LIGHT INCLUDED AT RATES FROM $150 UP.

SHERIDAN ARMS
725 Sheridan-rd. Near Broadway.
Fireproof Apartments.
Spacious 2-3 rooms, kitchenette and private bath, completely furnished; includes maid service, gas, electric light; linen considered and elevator service; fine appointments and beautiful view of lake; transportation bus line, "L" service and car line; $100 to $175 a month. Phone Lake View 7620.

TO RENT—SPLENDIDLY FURNISHED 11 rooms, 4 baths, ballroom; Kenmore-av. near Edgewater Beach hotel; rent $400 per month to May 1, 1921. Address B E 466, Tribune.

TO RENT—ELEGANTLY FURNISHED 5 room apt. with sun parlor, screened in back porch, large yard, front and back, oriental rugs and mahogany finish throughout entire flat; linens, silver, piano; and also a Victrola; rent $175. For information call Edgewater 8380. Ask for Room 224.

TO RENT—WILL RENT MY CHEERFUL, completely furnished 4 rm. apt. on the lake, 2 blocks north of Wilson-av., eight months, $1,000, with option to renew lease for 4 months;

REAL ESTATE FOR SALE.
APARTMENTS—SOUTH SIDE.

FORCED SALE.
Price $125,000
MORTGAGE $82,500.
Rent $23,000
CAN INCREASE TO $36,000 OCT. 1ST.
Woodlawn
This is greatest bargain in fine corner building offered. Very choicest section of Woodlawn. 30 apartments and 3 stores. Bids in A No. 1 condition. All modern improvements. Large frontage on 2 streets.
H. G. HOWARD & CO.,
EXCLUSIVE AGENTS.
Bank Floor, N. E. Cor. Washington and Clark.

SOUTH SHORE 6 APT.
at site rms., new, mod. bldg.; English basement; 4 heated garages; year rental, $7,020; selling for less than 5% net. Terms can have poss. of one flat, price $36,000; $10,000 cash will handle. This is a bona fide offer in the most ideal location of the South Shore dist.

South Shore 6-5 rms., sun porches, all full rented; present rental $4,490; sale price $34,500. This is a real bargain. Act quick. Get our list of other 6 flats, 2 and 3 apts., houses, and bungalows.
D. E. MULVEY & CO.,
N. E. Cor. 71st and Stony Island-av.
Blackstone 4110-4111-4112-4113-4114.

FOR SALE—BEAUTIFUL new 3 apt. bldg., near 50th-st. and Woodlawn-av., the most desirable residential district of the South Side; each apartment contains 8 rooms and 3 baths; can be purchased with payment of $5,000 cash; price, $47,500.
EDWARD J. BRADY,
5457 S. Halsted. Blvd. 84.

18 FLAT, $20,000.
MORTGAGE UNDER FORECLOSURE.
70th-st., near Stony Island-av.; 18 flats and 2 stores; present brick front; 7 rms.; porc. baths. Can easily be converted 3 stores and 18 flats. Beside decorating, no repairs. Price $20,000. EDW. E. TAKKEN & CO., Exclusive salesman, 6948 Stony Island-av. B. P. 456.

BARGAIN, 6 FLAT.
6215 S. Peoria-st. 4 rooms and sun parlor; present low rental $2,040 mtg. $10,000. Price only $9,750 takes equity.
PLOTKE & GROSBY,
5519 N. Clark-st. Diversey 5568.

FOR SALE—BARGAIN.
[illegible] E. 46th-st; 2 story brick and stone; 14 rm. flats; good basement; 6 rm. cottage in rear; rental $960 per month; price $8,500; $1,500 cash, balance to suit. ELMERADE, 3700 Wentworth. Col. 7573.

APARTMENTS—S. W. SIDE.

2317 W. 69TH-ST.
Apartment building, frame on stone foundation, 3 and 6 rooms, gas, stove heat, floors and trim. Price $2,930—with $4,000—on terms $500 down, balance out of rents.
FRED'K H. FROEMKE & CO.,
1709 W. 59th. Prospect 4133.

APARTMENTS—NORTH SIDE.

FOR SALE—2 APT. BLDG. ON BARRY-AV., near Broadway; lot 80x250; possession; price $15,000; terms.
PLOTKE & GROSBY,
5519 N. Clark-st. Diversey 5568.

FOR SALE—I MUST SELL MY 9 FLAT; 1 flat vacant; 4 large, light rooms; building in A No. 1 condition. Come and make me an offer. Must have half cash by Oct. 15 if possible. Earthly to effect same. H. Jones, 1622 Diversey-pkwy.

FOR SALE OR EXCHANGE—2-2 APT. bldg., 2 garages, nr. Clark and Montrose; 2 furnaces, gas and elec., lot 100x125; rent $1,800; price $14,500; mortgage two first $8,000; $10,000 cash will handle. This is a bona fide offer in the most ideal location of the South Shore dist.

South Shore 6-5 rms., sun porches, all full rented; present rental $4,490; sale price $34,500. This is a real bargain. Act quick. Get our list of other 6 flats, 2 and 3 apts., houses, and bungalows.
D. E. MULVEY & CO.,
N. E. Cor. 71st and Stony Island-av.
Blackstone 4110-4111-4112-4113-4114.

FOR SALE—BEAUTIFUL new 3 apt. bldg., near 50th-st. and Woodlawn-av., the most desirable residential district of the South Side; each apartment contains 8 rooms and 3 baths; can be purchased with payment of $5,000 cash; price, $47,500.
EDWARD J. BRADY,
5457 S. Halsted. Blvd. 84.

18 FLAT, $20,000.
MORTGAGE UNDER FORECLOSURE.
70th-st., near Stony Island-av.; 18 flats and 2 stores; present brick front; 7 rms.; porc. baths. Can easily be converted 3 stores and 18 flats. Beside decorating, no repairs. Price $20,000. EDW. E. TAKKEN & CO., Exclusive salesman, 6948 Stony Island-av. B. P. 456.

BARGAIN, 6 FLAT.
6215 S. Peoria-st. 4 rooms and sun parlor; present low rental $2,040 mtg. $10,000. Price only $9,750 takes equity.
PLOTKE & GROSBY,
5519 N. Clark-st. Diversey 5568.

FOR SALE—BARGAIN.
[illegible] E. 46th-st; 2 story brick and stone; 14 rm. flats; good basement; 6 rm. cottage in rear; rental $960 per month; price $8,500; $1,500 cash, balance to suit. ELMERADE, 3700 Wentworth. Col. 7573.

APARTMENTS—S. W. SIDE.

2317 W. 69TH-ST.
Apartment building, frame on stone foundation, 3 and 6 rooms, gas, stove heat, floors and trim. Price $2,930—with $4,000—on terms $500 down, balance out of rents.
FRED'K H. FROEMKE & CO.,
1709 W. 59th. Prospect 4133.

APARTMENTS—NORTH SIDE.

FOR SALE—2 APT. BLDG. ON BARRY-AV., near Broadway; lot 80x250; possession; price $15,000; terms.
PLOTKE & GROSBY,
5519 N. Clark-st. Diversey 5568.

FOR SALE—I MUST SELL MY 9 FLAT; 1 flat vacant; 4 large, light rooms; building in A No. 1 condition. Come and make me an offer. Must have half cash by Oct. 15 if possible. Earthly to effect same. H. Jones, 1622 Diversey-pkwy.

FOR SALE OR EXCHANGE—2-2 APT. bldg., 2 garages, nr. Clark and Montrose; 2 furnaces, gas and elec., lot 100x125; rent $1,800; price $14,500; mortgage two first $8,000; $10,000 cash will handle. This is a bona fide offer in the most ideal location of the South Shore dist.

South Shore 6-5 rms., sun porches, all full rented; present rental $4,490; sale price $34,500. This is a real bargain. Act quick. Get our list of other 6 flats, 2 and 3 apts., houses, and bungalows.
D. E. MULVEY & CO.,
N. E. Cor. 71st and Stony Island-av.
Blackstone 4110-4111-4112-4113-4114.

FOR SALE—BEAUTIFUL new 3 apt. bldg., near 50th-st. and Woodlawn-av., the most desirable residential district of the South Side; each apartment contains 8 rooms and 3 baths; can be purchased with payment of $5,000 cash; price, $47,500.
EDWARD J. BRADY,
5457 S. Halsted. Blvd. 84.

REAL ESTATE FOR SALE.
APARTMENTS—NORTH SIDE.

MONTROSE-BLVD., NEAR THE LAKE—BIG BARGAIN.
fireproof apartment building, very substantially constructed, with bay windows, 6-room apts., each containing bath and extra lavatory; three large bedchambers, lay-out of rooms large and commodious; Hewnecke boiler, elegantly arranged and trimmings well appearing and kept in condition. Adjacent to Wilson-av. express station and Sheridan-rd. bus line. Near Municipal Bathing beach; attractive surroundings. Incumbrance $20,000 payable in five years. $18,500 takes this attractive equity if sold within the next ten days. Possession of one apartment on Aug. 1.
JOHN E. DE VONEY & CO.,
EXCLUSIVE AGENTS.
138 W. Washington-st.

OVERLOOKING LAKE.
4 rms. and sun parlor, 1103 North Shore-av., at lake, $85. See Caget.
4 rms. and sun parlor, 1104 Pratt-blvd., at lake, $95. See Malone.
4 rms. and sun porch, 1124 Farwell-av., at lake, $80. See Hummel.
HOOL REALTY CO.,
6735 Sheridan-rd. Ph. Rogers Park 840.

SQUEEZED FOR CASH.
Will sacrifice my following properties. Make offer:
1318 Eddy-st., modern 2 flat, brick, steam.
5543 N. Seeley-av., 4 rm. cottage, bath and gas.
1110 Addison-st., 4 flat, stove heat, rent $1,020 per year.
4510-12 Greenview-av., 6 flat, brick steam.
Apply J. Le Vee, 3718 N. Clark-st. Ph.

NORTH SIDE BARGAIN.
2 flat frame on brick, 4 rooms each, with modern 4 room cottage; also garage; all in A1 condition; Ashland-av., near Addison-st. and Paulina "L" station; only $500 cash required; rent $43.
LINKE-PURSELL & CO.,
4103 Lincoln-av. Graceland 5043.

A BARGAIN
I am forced to sell my brick 3 flat at 3514 Reta-av. 3 blks. from lake and park; 6-6-6 rooms; rental $1,380; separate furnace to each flat; oak trim throughout; excel. light; size of flat to purchaser; no agents.

UNUSUAL BUY.
Well constructed 18 apt. bldg.; 2, 4 and 5 rms.; sun parlors; fireplaces; bookcases; min. to park, L and motor bus; nr. L sta.; will be 25% Oct. 1. Address X C 577, Tribune.

WILSON-AV. DISTRICT.
For Sale. Kenmore-av., nr. Wilson, 6 6-rm. apts., present rental $5,800; price $32,000; mortgage $18,000; 2 leases expire in May. Can be converted into family hotel at gross rental $17,280 a year. Reduced rent $14,000 cash. See Wilford, 4611 Kenmore. Sunyside 1899.

FOR SALE—BARGAIN, NEAR RACINE AND Garfield, Homeseekers, here's your chance; 2 dandy 3 story detached brick apt. bldg., 6 and 7 rooms; stove and furnace heat; rents $600 per year; can give possession one apt.; street and alley paved and paid for; lot 30x125; price $8,100, cash or terms. F. P. BASKO, 39 S. La Salle-st. Rand. 4761.

FOR SALE—2730 MILDRED-AV.
3 apt. bldg. with sun parlors, east of "L" and br. Diversey-blvd., 4 blks. to Lincoln Pk. Can give possession of all the apts. next May. Price $8,500. Price $17,500. H. O. STONE & CO., 111 W. WASHINGTON-ST. Exclusive Agents.

POSS. 6 RM. APT.
For Sale—Wonderful bargain. Massive Roz. Pk. 6 apts., 2 yrs. old, 6 and 4 rms. Large sun parlors. Will rent $9,000. Price $44,000. Part cash, bal. 2nd. Address Z K 569, Tribune.

FOR SALE—CHOICE INVESTMENT PROPERTY, WILSON-AV. DISTRICT.
New modern fireproof apartment hotel; leased 10 years; $24,000 net; will make a B B 281, Tribune.

FOR SALE—MODERN 18 APT.; FINE COR. ner, North Edgewater; block to L sta. 13 flats, 5 rms.; rents $6,800; $40,000. 24 flat, 4-5 rms.; rents $18,000; $105,000.
COCHRANE & McCLURE.
4650 Broadway.

FOR SALE—A APARTMENT BUILDING of seven flats, corner building. Rents, $12,500. Price $75,000. Can increase rent. Fall in.
KNIPP & KRUGGEL, Exclusively.
4807 Broadway. Phone Edgr. 1060.

FOR SALE SNAP; SIX FLATS, $26,000.
CLOSE TO LAKE AND "L" STA.
Low 15% rentals to be increased.
CHOICE EDGEWATER DISTRICT.
J. F. HECHT, 6211 Broadway. Edgr. 7747.

MUST SACRIFICE.
New very mod. 3 flat, 6 rms., sun parlors, brk. gas, 2 cars, 2 flats vacant May 1; price $100 each; $19,500. Ph. Owner. L. 2180.

FOR SALE OR EXCHANGE—3544 WILTON-av. 3 story brick building, 1-5 and 2-6 room apartments, steam heat, ele. light, light, part payment, K. R. BEAK & CO., exclusive agents, 196 N. Clark-st., Frank 3210.

FOR SALE—ALL BARGAINS.
6 flats, rent $6,000, price $33,000.
18 flats, 4 and 5 rooms, price $60,000.
8 flats, stove heat, rent $900, price $8,500.
THEODORE R. CHRISTIAN, 2707 N. Clark.

GROUND VALUE.
10 room modern house, Winthrop-av., nr. Bryn Mawr L sta.; lot 50x150; $11,000; act at once; poss. May 1. Edgewater 1066.

FOR SALE—6 FLAT, EDGEWATER; SOUTH front; fireproof; good condition; $25,000, $7,000 cash; new 3 flat, stove heat, $9,000 cash.
ROWE & WHITMAN,
5018 Broadway. Edgewater 1317.

FOR SALE—TWO 6 APT. BUILDINGS, EAST of Sheridan, in Rogers Park, 6 and 7 rooms; s. h., also 3 apts., modern, 2 baths; price $18,000 each. ROBERT J. CAUGHEY & CO., 1611 Ashland Block. Rand. 6069.

FOR SALE—3 FLAT, EAST OF SHERIDAN rd., all of 6 rooms; possession 1 flat; sun porches; stoves, steam heat; $23,000; $10,500 cash.
ROWE & WHITMAN,
5018 Broadway. Edgewater 1317.

FOR SALE — 2 STORY BRICK STONE front, separate furnaces, electric light, glased porches; two 6 room flats; $8,200; $1,500 cash; or N. Robey-st.
F. FEIGEL, 3416 Lincoln-av.

Bargain—Wilson-av. District.
For Sale—6 flat, 1½ blks. Wilson-av. L; modern; brick; rents $1,000. Price $22,500. Phone Sunnyside 1899. 4611 Kenmore.

FOR SALE—6 FLAT BRICK; STOVE HEAT; modern, 4 rooms each; on Roscoe, near Western; A1 condition; income $1,584; price $13,500; terms. G. W. BRANDT, 2306 Roscoe-st.

FOR SALE—2 FLAT BRICK, 5-6, ARGYLE st., furnace; good lot; garage; $10,000, $3,500 cash.
ROWE & WHITMAN,
5018 Broadway. Edgewater 1317.

FOR SALE—EQUITY 12 APT. BLDG., 9 and 3 rms.; modern, 2 yrs. old; best part No. Side; low upkeep; S. E. cor. Cornelia and Elaine-pl. Apply J. Blotkberger, 2609 Hamden-ct. Diversey 9061.

FOR SALE—SACRIFICE EQUITY IN 12 flat and 2 flat adjoining. Income $3,160. Mortgage $20,000. Due 5 years. Price $40,000. Will trade. Call MR. O'CONNOR, 4405 Sheridan-rd., Edge. 964.

FOR SALE—BUY NOW; PRICE ADVANCES May 1; cor., 18 flat brick, 4 rms., sun parlors; sleeping porches; rental over $1,200; price $35,000; price $36,000. Address K 423, Tribune.

FOR SALE—6 FLAT, 35 RMS., ALL OFF hall; ideal for hotel; east of Sheridan-rd., Wilson-av. district; $28,500. Address Z 404, Whitefside & Wentworth, 1056 Wilson.

FOR SALE—BARGAIN—RAVENSWOOD 3 apt. 6 flat, 6 rms. each; lot 100x150; $40,000; $10,000 cash.
GEO. W. WALKER, 4610 N. Clark.

FOR SALE—2 FLAT FRAME, 5 ROOMS, mod., elec. light, garage; 1 blk. L; immed. poss.; 1 flat; $4,250. SILBEN, 1702 N. Mozart.

FOR SALE—2 FLATS IN ROGERS PARK Wayne-av., nr. Pratt, 5 r., furnace heat; poss. May; small amt. cash; price $9,250. Barnett & Sawyer, 155 N. Clark. Cent. 2.

FOR SALE—VERY FINE 3 STORY APT ON 30 ft. lot near Addison-av. station. Old tenants; low rent; show big return on price. MADDEN BROS., 140 S. Dearborn-st.

APARTMENTS—N. W. SIDE.

FOR SALE—$300 DOWN, 4917 KRUGER-av., 2 flat frame, 4-4 rms.; price $9,650, easy terms.
RAY W. SUMME,
69 W. Washington-st.

FOR SALE—6 APT. BRICK, NORMAL Park, lot 80x175, steam heat; rents $3,030; price $24,500; $5,000 cash. BROOMELL BROTHERS, 111 W. Washington-st. Main 1402.

BARGAIN.
Fine modern 12 apt. bldg., sun parlors; rent $7,200; price $45,000. No brokers. Address B B 228, Tribune.

FOR SALE—NEW 3 STORY BRICK BLDG., with colonial porches; Logan Square; steam heat; modern; one 5 and two 6 rm. flats; bargain if you act quick; price $16,000. Address E Y 578, Tribune.

FOR SALE—2 FLAT BRICK, 5 AND 6; tion; bldg. 3 yrs. old. Apply PADDEN BROS., 3209 N. Crawford-av., corner Milwaukee, Irving 2400.

FOR SALE — BY OWNER, 2943 FULLERTON-av., nr. Logan Sq., "L," 3½ story mod. brick bldg., three 6 and one 4 rm. flats; 2 car garage; lot 50x143. See owner, 1st flat.

FOR SALE—CHEAP, MODERN 3 STORY brick bldg., price $7,500; part cash; located at 2863 McLean-av. See NEHL, 21 S. La Salle.

FOR SALE — ALBANY PARK FLATS, 3 flat, modern brick, steam, sun parlors, oak mahog. finish; buff., fireplace, etc., tile bath; $2,500 cash. Price $11,000. Mal. 7690.

FOR SALE — MODERN 2 STORY BRICK building with store and 6 room flat. Telephone Irving 6538.

FOR SALE—5 APARTMENTS AND STORES. Steam heat. All leases expire Oct. 1; rental $3,288; need $3,000 cash. Belmont 3208.

FOR SALE—HIGH GRADE 2 FLAT BRICK sun parlors, stm. heat, 3 car garage; $12,000. WM. LESCHER, 3539 Lawrence-av.

FOR SALE—BARGAIN, 3 FLAT BRICK, 4 rms., sun porches, nr. Logan Sq.; $8,000; take lot as cash. Address B B 403, Tribune.

FOR SALE—MOD. 3 FLAT, 3-5 RM. APTS., Lease Sheridan-rd. Address Z 108, Tribune.

REAL ESTATE FOR SALE.
APARTMENTS—N. W. SIDE.

SPECIAL BARGAIN.
3934-36 Metropolitan-pl.
Two two story brick buildings, consisting of eight 4 room flats. Gas and bath; stove heat; back porches. Large frame barn in rear. Price $2,500, worth $4,000.
Act quick.
FRED'K H. FROEMKE & CO.,
1709 W. 59th. Prospect 4133.

FOR SALE — MOD. HIGH GRADE BRICK flat bldg. in choicest section of Logan Square, within 5 minutes' walk to North western R. R. sta., Logan Square "L" sta., and 4 surface lines; 5 yrs. old; 3-6 room apts. finished; price at $14,000 for quick sale; property is clear; will take back mortgage for ½ of purchase price.
JOHN H. BRAND,
1611 Conway Bldg. Phone Main 602.

FOR SALE — ALBANY PARK FLATS, apartments, N. W. Side:
N. Kimball; 5 and 6; steam.....$10,000
N. Cent. Park-av., 5 and 5; steam..... 10,500
N. Kimball, 5 and 5; steam..... 11,000
All brick, modern, sun parlors; good transportation, nr. "L." Mal. 7690.

FOR SALE — BARGAIN, 2 FLAT, FRAME, 6 rms. each on Troy north of Irving Pk. blvd., hardwood trim and floors, toilet and bath; 2 bedrooms; good rent, rental $42 mo. Must be sold quick.
Priced to sell. Address J N 180, Tribune.

FOR SALE—IRVING PARK 4 FL. BK. SEP. arate furn. consoles, fireplaces, oak throughout, tile baths, gas ranges, water filters, garage, excel. condition, and transp. This high grade property $15,500; cash only $3,000; a rare unusual invest. MILLER, 4453 Irving Pk.-blvd. Ir. 2200.

FOR SALE—MODERN 2 FLAT, 5-6 ROOM, steam heat, sun parlors, fireplaces, bookcases, gas ranges, iceboxes, on paved street, near "L"; $12,000; $3,000 cash.
H. MANASSE & CO.,
3846 Lawrence-av. Monticello 509.

FOR SALE—LIMITED NUMBER OF 2 FLAT brick and frame bldgs., near Portage Park; prices range from $1,750 to $9,750.
OLIVER L. WATSON,
5600 Irving Park-blvd.

Something Worth Having.
2707 N. LAWNDALE-AV.
"L" shaped, furn. stoves; 32 ft. lot near 1st flat, front. Mont. 3003. Pr. $13,800.

FOR SALE—COR. BRICK BUILDING, 2 flats, 2 stores; restaurant and drug; $12,000. Call in restaurant. 4300 North-av.

APARTMENTS—WEST SIDE.

FOR SALE—3107 LEXINGTON-ST., BR. and fr., 5-5, $1,200 cash; 5700 N. Newberry, 5-4 and cottage in rear, part cash; $3,000. 1938 S. Racine-av., 2 story, 3 flats, 4, 3, and 7; about $1,800 cash needed; $2,800.
1952 S. Turner-av., brick, 6-7, 2 furn., bath, gas, elec., cust. bsmt., garage; $2,000 cash; $3,250.
430 S. Troy, brick, 7-7, bath, gas, elec. bsmt.; $4,350.
2520 Warren-av., 6-7, bath, gas, barn; $500 cash; $9,750 or terms. W. P. J. McDONNELL SYSTEM, 3517 Archer-av.

A REAL BARGAIN.
Modern 4 large apts., duplex, brick construction, 4 rooms each; steam heated. Kewanee boilers; refrigerators and gas stoves private screened-in front and rear porches; all rooms are very large and light; console beds in separate living rooms; large pantry and closet; ideal location, 2½ blks. to C. & N. W. R. R. sta., L and surf. improvements are in and paid for; apt. reserved for buyer. 632-4 N. Parkside-av. Central Ave. Owner, Austin 907.

1420 S. SPRINGFIELD-AV.
Almost new pressed brick 2 apt. bldg., 4 rooms each, gas, bath, hdwd. firs. and trim, price $3,950; $1,000 cash, balance from rents.
FRED'K H. FROEMKE & CO.,
1709 W. 59th. Prospect 4133.

FOR SALE — 2158 WASHBURNE-AV. bath, gas; good rents $2,000; cash $7,250.
4310 Carroll-av., 2 flat, 6-6, bath, gas $500 cash $2,600.
1656 W. 18th-pl., 14 4 r. flat; good rents; $500 cash $6,000.
2719 W. 43rd-st., brick, 5-5, fur. ht., bath, gas, and br. garage for 3 cars, with 3 r. flat, 2 bath, elec., $1,000 cash; $5,750.
F. M. DONNELLY SYSTEM, 3517 Archer-av.

FOR SALE—N. W. COR. WASHINGTON-blvd. and Leavitt-st., 6x124, with unusual two story large brick garage. We offer this at mere ground value, $14,000. An exceptional opportunity.
WOLTERSDORF & COMPANY
40 N. Dearborn-st., or 1607 W. Madison-st.

23% NET.
$45,000 equity, new 48 apt. Humboldt-blvd.; $10,000 net after all expenses on present rentals; rent will be increased $2,000 after May 1; lease will take 10 yrs. imp. as part payment, bal. cash. Address F J 452, Tribune.

SACRIFICE PRICE.
12 apt. building, 4 rms. with sun parlors; building 4 years old; all leases; $6,300 rental; big bargain for $35,500.
E. DIETRICH, 818 S. Albany-av.

FOR SALE—WASHINGTON-BLVD., BRICK 2 flat bldg., with 3 rms. each, sun porches, alley paved and paid, price $10,000; $4,000 cash required, balance terms.
D. A. DEGER,
4022 Madison-st.

FOR SALE—2 STORY BRICK, 720 CLARE front, 8; $4,000; $2,500 cash; no leases at present. Call 1st apt., 3415 Walnut-st. Ph. Keddie 8370.

FOR SALE — WASHINGTON-BLVD., 9 flat, rental $3,400; can increase; price, $30,000; $10,000 or more cash, balance covering 10 yrs., time offer considered. Address D K 468, Tribune.

FOR SALE—TWO FLAT BRICK ON N. furnace heat, hardwood, mantels, etc., mtge. $3,500; price only $7,000. Address A Z 402, Tribune.

FOR SALE—A REAL BARGAIN AND INvestment. 3 story brick, 3 rms. each, 3 flat stone, h. w. heat; worth $15,000; make offer.
MEAD & COE, 69 W. Washington-st.

FOR SALE—STRICTLY MODERN 2 FLAT, 6 and 6 rooms, with h. w. ht.; near Garfield Pk. L and surface line; exceptional condition and finish; $12,000; $5,000 cash, bal. terms. 1040 S. Austin-blvd. Austin 7799.

FOR SSALE—HERE IS A CHOICE PROPOSITION. See 4427 West End-av. Modern stone 2 flat; st. ht.; value $12,000; make offer.
MEAD & COE, 69 W. Washington-st.

FOR SALE—SNAP. MODERN BRICK APTS and stores; stove heat; annual rent $5,100, clear only $37,000; take smaller part payment. Address Z A 426, Tribune.

FOR SALE—2 FLAT; 7-8 ROOMS; GOOD locality. Price $5,000. PHILIPS & CO., 5 S. La Salle-st. Main 2077.

FOR SALE — STORY FRAME, STONE foundation, hardwood trim, fine residence neighborhood. Ph. Columbus 5296.

BUSINESS PROPERTY—SOUTH.

FOR SALE—
Six one story brick stores. All rented for $2,400; only $18,500. Cor. 79th-st. and Kenwood. See WOODRICH BROS., 1142 Merchant.

FOR SALE—SPLENDID MICHIGAN-AV. corner, suitable high class undertaker, church or club, sacrifice for quick sale. 5018 Broadway.
ROWE & WHITMAN,
Edgewater 1317.

FOR SALE—STATE-ST., NEAR 35TH-ST., 2 stores and 4 flats; stove heat; rental $3,120. Price $25,000.
W. H. BOWERS & CO.,
Calumet 986. G 2, 31st-st., n. e. cor. State.

FOR SALE—303 STATE-ST., 1 STORY brick modern store, 25 ft. from transfer corner, $3,400.
COLEMAN, 4729 S. State.

FOR SALE—UNUSUAL OPPORTUNITY TO secure Ashland-av. frontage between 47th and 48th-sts., right price. Address J N 191, Tribune.

BUSINESS PROPERTY—S. W.

FOR SALE—3 STORY BRICK, 50X80; MODern store, corner; paved alley; steam heat, gas, electric lights, four 7 rm. flats, all leased; bargain at $18,000. 1151-1153 W. 18th-st.

BUSINESS PROPERTY—NORTH

FOR SALE — TO CLOSE ESTATE, BRICK store and 5 flats, living Pk.-blvd., near Southport, store with 6 r. in r., steam heat; 4 and 5 r. on each floor above, stove heat; very massive construction; lot 50x125; clear of incumbrance. Price $12,000.
WM. C. HEINEMANN & CO.,
Exclusive Agents, 10 S. La Salle-st.

FOR SALE—SHERIDAN-RD., WILSON DISTRICT; special reasons for quick sale, $40,000 cash; nets 10%; value rises so fast it more than doubles income. A. TROSTLER, 109 N. Dearborn.

FOR SALE—WILL SELL OR TRADE—3208-10-12 Sheffield-av., improved property, with 2 10 ft. paved alleys.
A. M. DE VRY & CO.,
30 N. La Salle. Phone Frank. 8123.

FOR SALE—2 STORY BRICK BLDG. 48 ft. front, 2 stores and 1 flat; good for light mfg. or automobile business; fine location. 3549 North-av. Ph. Albany 2488.

FOR SALE—BUSINESS PROPERTY NR. Lawrence-av., 10 stores, 6 offices; rents $11,740; attractive price; terms for quick sale. R. N. LLOYD, 1753 Sunnyside-av.

FOR SALE—DOUBLE BUILDING STORES and flats; lot 50x150, with 50x100 vacant. 6343 Broadway, Ph. Sheldrake 245.

BUSINESS PROPERTY—N. W.

FOR SALE — 3810 FULLERTON-AV. store and rooms in the rear and 6 rooms above; bath, gas, and electric; lot 25x125; good bargain; small amount cash. See or call owner, E. KOLLISCH, 5347-9. Halsted-st. Tel. Yards 2063.

FOR SALE—CHOICE LONG TERM LEASED corner, 2 story brick store, 25x125; $2,000 cash, balance to suit. Owner, Austin 907.

REAL ESTATE FOR SALE.
BUSINESS PROPERTY—WEST SIDE.

FOR SALE—AT OLD PRICE, 2 STORES, 6 flats; finest spot on Madison-st. or will exchange for 2 flat bldg. in Lawndale district. Owner on premises. 341 S. Madison. Phone Kedzie 1055.

FOR SALE—MAGNIFICENT COR., BEST site West Side for auto sales, 1st class hotel, theater, or any business; s. e. cor. Jackson and Ashland-blvds. 1500 Jackson.

HOUSES—SOUTH SIDE.

FOR SALE—
FINE KENWOOD HOME.
5026 Greenwood-av.
Lot 124x297.
Consists of 12 master, 4 servant rooms, and 5 bathrooms; all finished in the choicest of hardwoods. This is beyond a doubt one of the finest and most complete homes in the city; large garage for 3 cars, capacity 4 cars, with 5 living rooms above.
Sacrifice price, $65,000.
NEWTON B. LAUREN & CO.,
Exclusive Agents,
22 W. Monroe-st.

Handsome Residence, With Large Grounds.
On prominent corner, 170x297, in the exclusive section of Kenwood. Near 50th, east of Drexel-blvd. 14 rooms, 3 bathrooms, 2 story brick garage that cost $20,000. Beautiful grounds, filled with trees and shrubbery. One of the finest homes in the city.
PRICE $55,000.
Only the actual value of the land, $26,000 CASH, BAL. 5 YEARS.
W. K. YOUNG & BRO.,
140 S. Dearborn-st.
[Ready.] Exclusive Agents.

2050 W. 70TH-ST.
7 room frame cottage, on cement foundation, with 4 bedrooms. Hardwood floors and trim. Gas and bath. Price, $4,000; $1,000 down, balance same as rent.
FRED'K H. FROEMKE & CO.,
1709 W. 59th. Prospect 4133.

FOR SALE—BUNGALOWS, THROOP-ST. between 50th and 47th-st.; 9 modern 6 room brick bungalows; lot 37x125; bldg. 25x55; furnace heat; latest in every detail; ready for occupancy before May 1; make your selection now; price $8,350; terms; Rock Island Suburban Service; 20 minutes to Loop; Surface lines 1 block away; open for inspection; agent on premises.
CHARLES W. MACERLAIN, 57th and Ashland-av. Phone Stewart 2414.
MAIN OFFICE, 39 S. La Salle-st. Phone Central 2375.

Beverly Hills Residence.
9 rooms, frame on stone foundation; hdwd. floors and trim, 2 fireplaces, furnace ht., elec. light; 5 bedrms., 3 lavatories; 2 car garage; carries, etc., shrubbery; $12,500; 4 blocks from Rock Island dist.-st. station.
CARROLL, WILSON & SON,
7104 Stony Island-av. Midway 5000.
2200 E. 75th-st. South Shore 487.

Windsor Park Bungalows.
Something new and cozy; attractive and convenient; Ill. Cent. R. R. and surface line and bathing beach; modern and complete in all details. Come out and look them over; 5 rms. with garage, $7,500; without garage, $7,000.
7442-7452 PHILLIPS-AVENUE.
COCHRAN & McCLUER.
6802 Stony Island-av. Midway 2013.

AN IDEAL HOME.
$8,500 takes my nearly new 2 story brick house and garage, located near Washington Park and the University; 6 large, light rooms, finished throughout in oak; hot water heat, elect. and gas; modern, up to date in every way; possession May 1. Will consider a vacant lot in trade. Will consider a small cash bal. time.
Phone the Owner, Midway 2085.

$12,500 CASH
WILL BUY 10 ROOM STONE AND BRICK RESIDENCE ON MICHIGAN-AV. NR. 35TH; lot 50x160; hot water heat, electric light; house cost $35,000; house is vacant and will be shown by appointment.
WM. A. BOND & CO., 25 N. Dearborn-st.

FOR SALE — 4745 KIMBARK-AV.
Detached house, sleeping porch, 10 rooms, 3 baths; one of the nicest houses offered in Kenwood.
ALBERT H. WETTEN & CO.,
108 S. La Salle-st. Main 3884.

FOR SALE—BARGAIN IN MODERN SOUTH Shore bungalow, 6 rooms, hot water heat, electric light; 40 foot lot; in high class neighborhood; $2,500 cash handle, balance like rent; sell quickly, owner leaving town.
BYRON H. HOPKINS & SON,
6911 Stony Island-av. Hyde Park 1948.

BUNGALOW BARGAINS.
8803 and 8805 Carpenter-st., 5 and 6 rms., near Rock Island station; $6,050 and $7,250; $824 W. Sherman-st., 6 rms., 40 ft. lot; terms. Phone Kelly, Englewood 5171.

FRAME RESIDENCE.
8 rooms; furnace, electricity; hardwood floors and trim; Forest, near 67th-st.; west front; fine transportation; $7,000.
BACON & THAYER,
67th-st. and Union-av. Wentworth 2422.

FOR SALE—3 STORY BRICK BUNGALOWS, 3x58, on 45 ft. lot; just being finished; 6 large rms.; best construction; very attractive bldg. Ideal home or income and home combined. See them if you want something high class at reas. price. 74th and Euclid-av.
For Sale—BEAUTIFUL HOME NEAR CHICAGO University; 8 ROOMS; IMMEDIATE POSSESSION, $25,000.
W. A. BOND & CO., 25 N. Dearborn-st.

FOR SALE — $7,500; 6 RM. NEW BRICK bungalow, sleeping porch; cabinet kitchen; bath, decorated; superior to $65 flat; $1,350 cash, balance monthly.
LYBRINK, 6046 S. Marshfield-av. Stewart 7414.

FOR SALE—5035 S. HOMAN-AV. 2 STORY brick, 3 rms.; stone basement; fine coal; car line; fine location; family or rooming house. Address B L 391, Tribune.

FOR SALE—WOODLAWN-AV. NEAR 45TH, fine modern detached 10 room residence; lot 100x281; immediate possession; price $15,000; $5,000 cash.
W. A. BOND & CO., 25 N. Dearborn-st.

FOR SALE—7 ROOM MODERN RES., WELL built; best of material; possession May 1st; terms to suit; price $7,500; beautiful street, 7139 S. Michigan-av. Owner. Phone Prospect 6559.

FOR SALE—BY OWNER, 6 ROOM BRICK bungalow style cottage, 54 E. Sansamon-st.; hardwood, furn. ht., elec. lt., cement floor, laundry tubs, 3 porches, fruit cellar $7,000; easy terms.
IMMEDIATE POSSESSION.
6 rm. bung., South Shore; sun, slp. pchs. 10 rm. stone and brick, Wilmarding home $8,000 for quick deal. Ph. Blackstone 4473.

FOR SALE—MODERN 11 ROOM HOUSE; stone front, pressed brick all round, slate roof with copper trimming, oval plate glass windows in front, beautifully located. 2769 E. 75th-st. So. Shore 5740.

AN IDEAL HOME.
In Park Manor, complete in every detail; 56 ft. lot; 8 rooms, brick; hot water heat; garage. 7142 Vernon-av.

DREXEL SQUARE HOME.
Well built stone front house, 2 car brick garage; cost originally $35,000; decided bargain to close estate, $12,000. Hyde Pk. 1393.

For Sale—6015 YALE-AV. 8 ROOM HOUSE close to Normal school. 38 foot lot; furnace heat. Will take lot in trade.
W. M. HUNTINGTON & CO.
5617 W. Madison-st. Austin 50.

FOR SALE—43 ACRE CHICKEN FARM, 28 min. to loop; 7 room modern house, all kinds fruit, hundred ft. chicken house, all shade trees; $6,000. Possession at once if desired. Address J 184, Tribune.

FOR SALE—BEAUTIFUL MOD. RES., 4508 Grand-blvd.; vacant, open for inspection afternoons and Sundays; bargain, by owner.
COLEMAN, 4729 S. State. Oakland 36.

FOR SALE—UNUSUAL OPPORTUNITY TO secure Ashland-av. frontage between 47th and 48th-sts., right price. Address J N 191, Tribune.

BUSINESS PROPERTY—S. W.

FOR SALE—3 STORY BRICK, 50X80; MODern store, corner; paved alley; steam heat, gas, electric lights, four 7 rm. flats, all leased; bargain at $18,000. 1151-1153 W. 18th-st.

BUSINESS PROPERTY—NORTH

FOR SALE — TO CLOSE ESTATE, BRICK store and 5 flats, living Pk.-blvd., near Southport, store with 6 r. in r., steam heat; 4 and 5 r. on each floor above, stove heat; very massive construction; lot 50x125; clear of incumbrance. Price $12,000.
WM. C. HEINEMANN & CO.,
Exclusive Agents, 10 S. La Salle-st.

FOR SALE—SHERIDAN-RD., WILSON DISTRICT; special reasons for quick sale, $40,000 cash; nets 10%; value rises so fast it more than doubles income. A. TROSTLER, 109 N. Dearborn.

FOR SALE—WILL SELL OR TRADE—3208-10-12 Sheffield-av., improved property, with 2 10 ft. paved alleys.
A. M. DE VRY & CO.,
30 N. La Salle. Phone Frank. 8123.

FOR SALE—2 STORY BRICK BLDG. 48 ft. front, 2 stores and 1 flat; good for light mfg. or automobile business; fine location. 3549 North-av. Ph. Albany 2488.

FOR SALE—BUSINESS PROPERTY NR. Lawrence-av., 10 stores, 6 offices; rents $11,740; attractive price; terms for quick sale. R. N. LLOYD, 1753 Sunnyside-av.

FOR SALE—DOUBLE BUILDING STORES and flats; lot 50x150, with 50x100 vacant. 6343 Broadway, Ph. Sheldrake 245.

BUSINESS PROPERTY—N. W.

FOR SALE — 3810 FULLERT

REAL ESTATE—OAK PK., AUSTIN.

Whitmore & Berry Co.

Offer these special values in choice Oak Park and River Forest Homes for QUICK BUYERS ONLY.

RESIDENCES.

6 rm. and garage, stucco, ht. w. ht., $6,750: $3,000 cash.

9 rm. stucco, ht. w. heat, modern, $7,500: $2,500 cash.

8 rm. and garage, ht. w. heat, 50x125, $7,500; $3,000 cash.

7 rm., ht. w. heat, Kenilworth-av., $8,700: $4,500 cash.

8 rm. and garage, 50x170, $10,000; $3,000 cash.

7 rm. and garage, new, brick, ht. w. heat; lot 50x170; River Forest, $18,000; $6,000 ca.

BUNGALOWS.

Bung. 5 rm., and garage, $6,000; ½ cash.

5 rm. and garage, $7,400; ½ cash.

4 rm., furnace, modern, $4,100; $1,800 cash.

6 rm. California type fur., $6,700; $2,500 cash.

7 rm. stucco on tile, ht. w. heat, $11,000.

9 rm. and garage, brick, ht. w. heat, $22,500; $10,000 cash.

Whitmore & Berry Co.

810 Congress-st. Op. Oak Park-av. Sta. Gar. "L."

T. A. HOLM & CO.

Splendid 8 R. Gunderson home in first class condition, beamed ceiling living room, massive built-in buffet, 4 sleeping rooms, H. W. heat, splendid 2 car garage. Exceptional value at $9,250; $3,000 cash.

T. A. HOLM & CO.

Almost new 5 R. frame and stucco residence, fur. ht.: lot 33 1-3 feet wide, beautiful interior; must be seen to be appreciated. Price, $7,500; $2,400 cash; $50 per mo.

T. A. HOLM & CO.

Ideal cor. Oak Park residence, convenient to transportation, all streets paved, built-in brick fireplace, bookcases, large reception hall, built-in window seats, 4 sleeping rooms, lot 50x170 in elegant condition. Price, $9,000; $4,000 cash.

T. A. HOLM & CO.

Splendid Forest Park 5 R. brick bungalow, ht. w. heat, combination living room and sun parlor, large lot, street paved. A beautiful home priced at $7,500. Could not be duplicated for $9,000; requires $3,000 cash.

T. A. HOLM & CO.

Dandy 7 R. Oak Park residence; lot 42x125, newly decorated, finished in oak. Price $7,000; $2,500 cash; $45 per mo.

T. A. HOLM & CO.

Home-av. and Harrison-st.

Garfield Park L to Homan-av. Sta.

Phone Oak Park 905.

W. H. WRIGHT & CO.

BARGAINS IN AUSTIN.

FOR SALE—6 ROOM 2 STORY residence, central Austin; modern; stone foundation. Price $5,250.

7 room frame residence near Columbus Park; furnace heat; lot 40x125; in first class condition. Price $7,500.

9 room residence, 2 blocks from L sta., on very valuable corner. 100x165. Price $12,000.

24 flat bldg., admirable situation, almost new. Rental $15,600. Price $90,000.

PRAY & SONS,

426 N. Parkside. Austin 1601.

$1,000 CASH

makes first payment on 2 flat in Austin, near Mrs. 4 and 5 rooms; gas heat; good frame building; 32 foot lot; $4,500.

Also on new 5 room brick bungalow; furnace heat; possession at once; $5,950.

V. M. HUNTINGTON & CO.,

5617 Madison-st. Austin 50.

FOR SALE—$3,950 BUYS THIS HOUSE. Ohio-st., near Cicero-av.; 5 rooms and bath; newly painted and decorated. Only $1,250 cash, balance easy terms. See it at once.

TAYLOR & POWERS,

5732 W. Madison-st. Austin 341.

Open Sundays and Evenings.

OAK PARK RESIDENCE.

7 rooms, on large corner lot in best location in North Oak Park. Strictly modern. Price $11,000; half cash.

TAYLOR & POWERS,

5732 W. Madison-st. Austin 341.

Open Sundays and evenings.

REAL ESTATE—SUB'N—SOUTH.

ACRE BARGAIN.

One acre rich black land facing Westernav. (paved road), suitable for poultry or truck, near many large factories and transportation. Will sell cheap and on terms. A. FERREE, 2535 Aubert-av. Irving 4504.

FOR SALE—BEVERLY HILLS—9806 WINCHESTER, modern 7 room stucco residence; sun porch, large living room; open fireplace, hot water heat; excellent condition; lot 125x179; garage; $13,750. J. WM. HOWARD & CO., 10 S. LA SALLE.

REAL ESTATE—SUB'N—S. W.

FOR SALE—COUNTRY HOME IN THE wooded hills of Palos Park; white stucco bungalow, 5 rooms, wood fireplace, large living room, 7 acres beautiful grounds; several flowing springs; barn; orchard; owner, R. L. BUMSTEAD, 24 S. Clark-st.

FOR SALE—ARTISTIC 6 ROOM BUNGALOW, stained shingles, open fireplace, hot water heat; tile roof. Lot 55x218. Garage for 3 cars. 1559 W. 100th-st. Beverly Hills.

FOR SALE—6 ROOM RESIDENCE; GARAGE, hot water heat, hardwood floors, electric light. Lot 65x218. Tel. Beverly 1808.

REAL ESTATE—SUB'N—NORTH.

FOR SALE—BEAUTIFUL STUCCO HOUSE, Evanston; 6 rms., hot water heat, slp. pch.; near transportation, 4 blocks from University campus. An ideal modern home in a quiet residential section. Price $6,750. JOHN F. HARDY, 1011 Sherman-av.

FOR SALE—SACRIFICE, 1213 MONROE-ST., Evanston, Ill., 5 rm. bungalow frame, fur. ht.; price $5,850; make offer; easy terms.

RAY W. SUMME,

69 W. Washington-st.

FOR SALE—EVANSTON—MODERN, NEW home; 12 rooms; 4 baths; large lot; fine location; would cost $60,000 to reproduce; will accept $35,000; possession May 1st. Address J X 52, Tribune.

FOR SALE—EVANSTON HOME, $14,000. Facing lake and park, near Main-st., 7 rooms, very sunny and attractive; possession now. LEO. P. PERRON, 111 W. Washington-st.

FOR SALE—8 ROOM BRICK AND STUCCO in modern condition, 4 bedrooms, 2 bath; must be sold this week; owners leaving city. Phone Evanston 7076.

FOR SALE—EVANSTON, 8 ROOM HOUSE, near lake; large yard; lot 50x175; liberal terms; price $12,500.

HARRISON & RIEDY.

4728 Sheridan-rd. Edgewater 472.

FOR SALE — BY OWNER, IN SO. EVANSTON, near Ridge-rd., 6 room stucco house, hot water heat, up to date in all details; lot 50x170; 20 ft. alley. Call Phone Evanston 6007. Address L A 466, Tribune.

FOR SALE — 9 RM. HOUSE AND LOT, 100 ft. frontage; good location, Evanston; Taryan heat; double garage; immediate possession. $15,000. Tel. Evanston 3821.

FOR SALE — 2 FLAT BRICK, GARAGE, 4 and 6 rms., large living rooms, steam heat, 10x14 screened sleeping porches; $12,000, terms. W. G. Blake, 419 Keeney-st.

FOR SALE — LAKE FOREST, 9½ ACRES of beautiful wooded grounds on East Side of tracks, in good neighborhood; will sacrifice. Address B B 293, Tribune.

FOR SALE—WILMETTE, MODERN 8 ROOM stucco in choice section, 4 large bedrms., hot water heat; lot 50x190; $18,500. M. E. BARKER & CO., End L, Wilmette.

FOR SALE—WILMETTE TO HIGHLAND Pk., houses, lots, acres, houses to rent; 15 years' experience in these suburbs.

MURRAY & TERRY, 40 N. Dearborn.

FOR SALE—HOUSES AND BUNGALOWS IN Evanston. $8,000 to $10,000. Desirably located. Shown by appointment. W. A. PRIDMORE, 139 N. Clark-st. Cent. 1212.

FOR SALE—R COLONIAL; H. W. HEAT; perfect condition; fine lot; best transportation; immediate possession; $13,000.

HILL & STONE, 404 Linden-av., Wilmette.

FOR SALE—NORTH SHORE, EVANSTON to Lake Forest—Attractive home and grounds. Property. J. L. FLOYD, 30 N. Dearborn.

REAL ESTATE—SUB'N—NORTH.

FOR SALE—GLENCOE.

Very attractive 8 room Colonial Stucco Residence. Large living room with fireplace, sun porch, central hall, large dining room, butler's pantry and kitchen. 2d floor: 4 master bedrooms, 2 baths. 3d floor: Maid's room with lavatory. Fine large basement, hot water heat, toilet and laundry. Lot 100x200, beautifully wooded and shrubbery; fine garden, fruits, 1½ car garage. Owner leaving town. Must be sold at once. Price $25,000. Possession May 1. This place was built for the owner for a permanent home under strict supervision of a leading architect. No expense was spared to make it a perfect job. Address B S 413, Tribune.

FOR SALE — NORTH SHORE PROPERTY—We make a specialty of property in Evanston, Wilmette, Kenilworth, Winnetka, Hubbard Woods, Glencoe, Ravinia, and Highland Park; 25 years of active business and residence on the North Shore enables us to give reliable and dependable service and advice. We are the oldest and largest firm operating in this territory. Branch office at Wilmette, "End of L". Kenilworth, Winnetka, and Glencoe.

McGuire & Orr, 69 W. Washington-st.

FOR SALE—HIGHLAND PARK, LARGE, UP to date English design home on 2 acres, highly developed; permanent view of lake; 8 master's, 3 maids' rooms, 5 baths, h. w. heat, liv. room 20x38, large library, 6 fireplaces, big liv. and sleep. pchs.; heated garage, same design, for 3 cars and 5 r. apartment; drives, brick walks, many shrubs, flowers, trees, garden, all in perfect condition; estate will sacrifice. Address G O 542, Tribune.

HIGHLAND PARK.

For Sale—Modern 2½ story brick house, English design, four years old, eleven rooms, four baths; lot 107x350 ft. ideal grounds. Two services, beautifully located, convenient, and near lake. Party going to New York to live. Price $45,000.

Eugene A. Bournique & Co.,

701 First Natl. Bank Bldg.

A REAL SACRIFICE.

Highland Park vacant. Sheridan-rd., near Cedar-st., 300x400, with double frontage. Beautifully wooded. Price $65 a foot.

EHRENHALT & BEATTY,

111 W. Monroe-st. Majestic 8932.

FOR SALE—WILMETTE, KENILWORTH 7 rm. mod., fur., new paint., 50 ft., $6,000 6 rm. new bung., lrg. lot, h. w. e. s., 7,000 7 rm. new bung., 2 glass porches, 8,200 8 rm. mod., class, 50x200, e. side..., 9,000 Large list best homes...$12,000 to $25,000 See 20-100 ft. lots in Kenilworth.

SYKES, 825 Lake-av., p. m. Ph. 965 R. a. m. WHITESIDE & WENTWORTH, 8 S. Dearbn.

FOR SALE—EVANSTON RESIDENCE; N. W. cor. Sheridan-rd. and Haven-st.; lot 112x180 feet; 4 new rooms; 2 glass porches; 2 car garage; overlooking U. campus and Lake Michigan; price $30,000; might take smaller place near lake, Northth Side or North Shore. Owner on premises.

NORTH SHORE PROPERTY.

ALL PRICES. Phone Wilmette 93.

HILL & WHEELER,

End of L, Wilmette.

REAL ESTATE—SUB'N—N. W.

DES PLAINES.

120X193 FOR $650.

1 BLOCK WEST OF RIVER.

Here is your opportunity to own a summer or permanent home. Can be reached from station loop on Chicago Northwestern Railroad, with 55 trains daily. Plenty of land to raise your own vegetables and chickens, where you have city conveniences and at the same time reduce the high cost of living. $100 cash and a little a month will start you for the road of independence. Write me about this land while the prices are low. Phone or write F. J. SCIBROR, 106 N. La Salle-st., Room 40. Main 2043.

DESPLAINES.

8 room house, 1 blk. from sta.; all impts.; lot 100x150; fruit shrubs; $5,250; $2,000 cash.

7 rm. house, 5 blks. from sta.; all modern; lot 50x150; $5,250; $1,500 cash, bal. trms.

6 rm. bungalow, gas, elec., water, gas sta. Lot 100x141; $3,800; $1,000 cash, bal. trms.

6 room bungalow, new; immed. poss.; all modern; 10 min. to sta.; $6,500, $1,500 cash.

6 rm. house, near Desplaines; lot 130x150. A bargain, $2,750; $600 cash.

7 rm. house, 3 blks. to sta.; all impts. paid; corner lot, 90x150; $5,250; $2,000 cash.

G. M. Whitcomb, Desplaines, Ill. Ph. 874 Des.

BIG BARGAIN.

One Acre of Good Black Land High and Dry.

Just outside of Chicago, WHERE YOU CAN BUILD ANY KIND OF A HOUSE YOU WISH and have your living on land. $85 down and small monthly payments give you immediate use of this land. 12c fare to loop, 1½ blocks to good road, and 300 acre park. Near good suburban town on North Shore. Address G. A. FERREE, 2535 Aubert-av. Irv. 4504.

BARGAIN.

For Sale—Fine suburban lot containing ¾ acre rich black soil 200 feet from beautiful boulevard, 16 miles from loop, 54 trains daily, 12c cents. Price $750; $150 down, bal. easy terms for quick deal. E. LANG, 1933 Sheffield-av. Lincoln 5925.

FOR SALE—SUBURBAN LOT ON THE Northwestern Railroad; good transportation; an opportunity to start your children on a home; easy terms; quick action will secure this choice location. EDWARD SHAPIRO, 3420 W. California-av. Rockwell 5000.

FOR SALE—BRYN MAWR-AV., NORWOOD Pk.; small 2 rm. cottage, large lot; locality advancing in value; A1 transportation; 18 min. to loop; 11c fare; poss. at once; small price; payments $30 per month, incl. int. Owner. Address B C 454, Tribune.

FOR SALE—BARRINGTON, ILL., RM. house, lot 82x132; beautiful shade and lawn; ideal garden spot; 2 blks. C. & N. W. R. R. Call Irving 8955.

REAL ESTATE—SUB'N—WEST.

Berwyn—Bragg Talking.

For Sale—6 rm. frame bungalow on fine corner; 3 bedrms.; large living and dining rooms; modern fixtures; high cement basement; fine heat system; price $4,400; $1,100 cash.

See CHESTER H. BRAGG, phone Berwyn 525 or 1109.

$10 DOWN, HALF ACRE

and $5 a month will buy half acre near station, Lombard Farms Green Valley. If you can't build a house it will arrange to deed to you, so you can build a home and plant a garden. Send for plat; don't wait; supply is limited. JOHN F. VANDERCOOK, Lombard.

FOR SALE — BARGAINS — HOLLYWOOD; choice lots, 60x357, $900; 60x237, $800; 237x297, bargain; lots adjoin fine bungalows. Terms to suit; easy terms; rich soil; one block to Forest Preserve, Zoo, new school; 9c fare. Lots and La Grange cars 2 blocks. A. MENDEL, Owner, 627 Arden-av., Norwood. Take La Grange cars, get off at Arden-av.

HINSDALE

9 rm. mod. house with sleeping porch, sun parlor, oak floors, gas range, fire place, 92 ft. frontage; best location on South Side. 181 Fourth-st.; $14,000. Ph. owner. BEATTY, Harrison 4141.

FOR SALE — GLEN ELLYN BARGAIN. 5 room bungalow newly decorated, elec. and gas, furnace heat, nice fixtures, lot 75x150 ft., good chicken house; 6 blocks to station; price $4,200; cash required $1,600. Apply at once, ATKINS, Room 20, 39 W. Adams-st. Harrison 536.

FOR SALE — HOME WONDERFUL GLEN Ellyn bargains; high class, modern homes with acres of landscape, orchard and garden, paved streets; near schools and golf links; quick poss. Ask for Mr. Allen.

ROLLO SHANKS & CO.,

10 S. La Salle. Tel. Main 910.

FOR SALE — BERWYN—ILL. WEALTH forces me to sell my 7 r. residence; located 1½ blocks from main depot. Large liv. r., fireplace, bookcases, 4 chambers; all conveniences, etc.; built 11 trees; large garage; price $7,000. Address A E 182, Tribune.

FOR SALE—HERE IS YOUR CHANCE Closing out few remaining lots in choice suburb La Grange, 2 blocks from station; beautiful high ground. Lots on paved street, 60 to 75 ft. front and 200 ft. deep. $500 and up. Easy terms. WORTH LOOKING INTO. Address J 134, Tribune.

FOR SALE—FOUR RESIDENCE LOTS, 30x125; steam and electric transportation; 30 minutes from loop; sewer, water in and paid for. Will sell singly or will give small discount on four. Price $400 per lot. Terms if wanted. Address B B 168, Tribune.

FOR SALE—WELL BUILT MODERN HOUSE, 7 rooms, corner lot 80x132; finest part of old Maywood; grand old trees; big garden; 7 lines cars to city. Ready May 1. 901 S. 2d-av. Tel. 892-M. $6,500. Terms.

FOR SALE—BUNGALOW, $3,400; CASH, $1,500, balance $45.00 per month; oak floors; oak trim; entirely modern; lot 79x135. F. BROWN, 1808 S. 4th-av., Maywood, Ill., Phone Maywood 1801.

FOR SALE—GLEN ELLYN, 4 R. COTTAGE; stove heat, gas, elect., city water, sidewalk; lot 87x170. $3,450; $450 cash, bal. $30 per mo. L. L. BROWN & CO., Glen Ellyn.

FOR SALE—1¼ ACRES, CHICKEN PLACE, house, barn, shed, etc.; 3 blocks from Aurora and Elgin; only $1,700; you pay $300 down, balance $20 monthly. Owner, 1620 Ashland Block.

FOR SALE—LA GRANGE, 2 FLATS 4-5 rms. $6,500; cash or terms; 2 furnaces; lot 50x125; R. R. or Elect. service; both leases expire May 1st. Owner 610, 111 W. Monroe-st. Central 6702.

FOR SALE—ATTRACTIVE HOUSE FOR family with children; 11 rooms, 3 b. r., h. w. heat, nursery, garden, garage, swing, screened porch, lot 98x260 ft.; $18,000; easy payments. C. R. Howe, 33 3d-st., Hinsdale.

FOR SALE—IN MAYWOOD, 6 OR 8 RM. frame, h. w. heat, elec. l.; ex. condition; east front; lot 52x125; fruit and elm trees; ex. trans.; easy terms. 1604 S. 8th-av.

FOR SALE — TWO STORY, ATTIC AND basement building, 3 large 6 room flats, steam heat; cheap at $10,000. Geo. Talafous, owner, 3126 Irving-av., Berwyn, Ill.

FOR SALE — ELMHURST, CHOICE LOT; will build to suit; terms easy. GEO. R. CHAPPELL, Kenilworth-av. and St. Charles-rd., Elmhurst.

FOR SALE — RIVERSIDE BUNGALOW practically new; 60 ft. lot; Lawton nr. Harlem, 1 blk. to C., B. & Q. Terms. Tel. Randolph 2395.

FOR SALE—$3,800, $500 CASH, BALANCE $30 monthly; beautiful bungalow, large lot, Bellwood. 155 N. Clark-st., R. 1620.

FOR SALE—ALMOST NEW FRAME 5 RM. cottage; cement basement; two lots; $3,250. J. L. Sutor, 2157 S. 52d-av., Cicero.

FOR SALE—CHOICE RIVERSIDE LOT. JUDSON F. STONE, AGENT, 30 N. La Salle-st.

FOR SALE — WHEATON AND OTHER suburban homes; big and small. GEO. G. NEWBURY & CO., 6 N. Clark-st.

REAL ESTATE—SUB'N—WEST.

HORTICULTURAL EXPERT

had charge of this place. 24 bearing fruit trees; all kinds of berries, over 1½ acres rich soil. 7 room house; furnace, gas, electricity. Near college, school, railroads. Only $6,500. A sure Wheaton snap.

Also 8 room house, 4 bedrooms, 2 story frame; gas, electric, combination heat, 1 acre good soil, fruit, shrubbery, large barn. 2 blocks sta. Only $9,500; $3,000 cash, balance easy terms.

ROLLO SHANKS & CO.,

10 S. La Salle. Tel. Main 910.

Wheaton Office 119 E. Front-st., Ph. 34.

FOR SALE—RIVERSIDE—RESIDENCE ON large lot with beautifully arranged shrubbery, apple and cherry trees, grapes, small fruits; also large chicken sheds for several hundred chickens; large garage with drive; house has immense liv. r. with fireplace, beautiful glazed dining r. well arranged kitchen, 3 good sized chambers, large sleeping porch, good bathroom, hot water heat, constaty, tubs, coal water heater, fruit cellar; reasonable; act quick. Address Box 177, Riverside.

WILL YOU?

live in a pretty suburb on a lot 100x187 in a new modern home to be paid for $30 a month, including interest? This is 30 minutes from the loop on Aurora, Elgin & Chicago electric, 2 blocks from station. Not only will you reduce your rent and have a beautiful home, but you can raise enough vegetables to nearly eliminate your grocery bill. Act fast and wisely by answering this ad now. Address F F 306, Tribune.

FOR SALE—BARGAIN—EASY PAYMENTS. Finest piece of residence property in Wheaton, 4 blocks from N. W. and Aurora-Elgin; 12 rms., billiard rm., large porches, sun rm., 15x24; beautiful grounds, fronting on 4 streets; all paved; shade trees, orchard, garden, caretaker's house, garage; could sell lots enough to pay for property without interfering with rms. Harriet S. Randall, Ph. Blackstone 4698. Comm. to Brokers.

RIVERSIDE—SEE BRAGG.

For Sale—Now building, 6 rm. tile residence, sun parlor, h. w. heat, tile floors, block paved, lav.; 24 ft. liv. rm., fireplace; 24 ft. chamber, 2 other large bedrms.; finest design and construction. An elegant home for a particular buyer. Price $15,000.

See CHESTER H. BRAGG. Phone Riverside 406 or Berwyn 525.

FOR SALE CHEAP ON MONTHLY PAYMENTS.

5 acre farms only 26 minutes from loop, good black land, good neighborhood. Ideal for poultry raising or country home. Call or write for information at once. S. Freeman, 2934 N. Clark-st., Apt. N. Phone Cent. 8147.

Attention, Home Buyers.

How about this one? 4 r. house in good condition; barn, fine poultry houses, incubators; farm machinery; 8 a. of fine soil; fruit. A money making proposition from the start. Located nr. Wheaton, 2 blks. to sta. Price $8,500. HOY BROS., 109 N. Dearborn-st. Tel. Rand 5108.

LA GRANGE BARGAIN.

Beautiful 8 rm. house, 3 blocks sta.; furnace heat, elec., hardwood floors throughout; large garage; lot 68x125; all improvements in; price, $5,700; terms.

ROLLO SHANKS & CO.,

10 S. La Salle. Tel. Main 910.

REAL ESTATE—SUB.—MISCELLAN'S.

FOR SALE—BEAUTIFUL HOMESITE, 110x150, 25 minutes from suburb, 35 minutes from loop; 53 trains daily; boulevard, trees, shrubbery; all improvements paid for; well restricted; 12c per foot foot. Address B B 167, Tribune.

REAL ESTATE—SUMMER RESORTS.

FOR SALE—266 ACRES, WITH 8,100 FT. lake frontage, including fine hotel, all beautifully wooded. E. POMMER 296 W. Water-st., Milwaukee, Wis.

FOR SALE—FOX LAKE, 8 RM. HOUSE, gar. and boathouse; 15 min. walk to sta.; $7,000; lot 70x300. Ph. Sunnyside 9669.

REAL ESTATE—ACRE PROPERTY.

WANTED—ACRES, RIPE FOR SUBDIVISION. THOMAS H. HULBERT, 81 E. Madison-st.

REAL ESTATE—OTHER CITIES.

FOR SALE—MODERN GEORGIAN COLONIAL brick residence, built in 1915 at cost of $33,000; 18 rooms, 5 baths; located in small city two hours' ride over magnificent roads from heart of northern Wisconsin lake region. Grounds beautifully landscaped; formal garden; three car garage; fine neighborhood; change of business compels owner to sacrifice. Address B S 43, Tribune.

REAL ESTATE—FARM LANDS.

Alabama.

FOR SALE—OR EXCHANGE FOR COTTAGE or 2 flat, 160 acres clear in Washington County, Ala., nr. Grand Bay station. DOOLEY, 5812 Indiana-av.

Canada.

CANADA—SASKAT.

5,460 ACRES,

Improved, in one square piece; mix farm; best soil; all fenced; many frame buildings; an opportunity to start your children on a home; easy terms; quick action will secure this choice location. EDWARD SHAPIRO, 3420 W. California-av. Rockwell 5000.

FOR SALE—BRYN MAWR-AV., NORWOOD Pk.; small 2 rm. cottage, large lot; locality advancing in value; A1 transportation; 18 min. to loop; 11c fare; poss. at once; small price; payments $30 per month, incl. int. Owner. Address B C 454, Tribune.

FOR SALE—BARRINGTON, ILL., RM. house, lot 82x132; beautiful shade and lawn; ideal garden spot; 2 blks. C. & N. W. R. R. Call Irving 8955.

REAL ESTATE—SUB'N—WEST.

Berwyn—Bragg Talking.

For Sale—6 rm. frame bungalow on fine corner; 3 bedrms.; large living and dining rooms; modern fixtures; high cement basement; fine heat system; price $4,400; $1,100 cash.

See CHESTER H. BRAGG, phone Berwyn 525 or 1109.

$10 DOWN, HALF ACRE

and $5 a month will buy half acre near station, Lombard Farms Green Valley. If you can't build a house it will arrange to deed to you, so you can build a home and plant a garden. Send for plat; don't wait; supply is limited. JOHN F. VANDERCOOK, Lombard.

FOR SALE — BARGAINS — HOLLYWOOD; choice lots, 60x357, $900; 60x237, $800; 237x297, bargain; lots adjoin fine bungalows. Terms to suit; easy terms; rich soil; one block to Forest Preserve, Zoo, new school; 9c fare. A. MENDEL, Owner, 627 Arden-av., Norwood. Take La Grange cars, get off at Arden-av.

HINSDALE

9 rm. mod. house with sleeping porch, sun parlor, oak floors, gas range, fire place, 92 ft. frontage; best location on South Side. 181 Fourth-st.; $14,000. Ph. owner. BEATTY, Harrison 4141.

FOR SALE — GLEN ELLYN BARGAIN. 5 room bungalow newly decorated, elec. and gas, furnace heat, nice fixtures, lot 75x150 ft., good chicken house; 6 blocks to station; price $4,200; cash required $1,600. Apply at once, ATKINS, Room 20, 39 W. Adams-st. Harrison 536.

FOR SALE — HOME WONDERFUL GLEN Ellyn bargains; high class, modern homes with acres of landscape, orchard and garden, paved streets; near schools and golf links; quick poss. Ask for Mr. Allen.

ROLLO SHANKS & CO.,

10 S. La Salle. Tel. Main 910.

FOR SALE — BERWYN—ILL. WEALTH forces me to sell my 7 r. residence; located 1½ blocks from main depot. Large liv. r., fireplace, bookcases, 4 chambers; all conveniences, etc.; built 11 trees; large garage; price $7,000. Address A E 182, Tribune.

FOR SALE—HERE IS YOUR CHANCE Closing out few remaining lots in choice suburb La Grange, 2 blocks from station; beautiful high ground. Lots on paved street, 60 to 75 ft. front and 200 ft. deep. $500 and up. Easy terms. WORTH LOOKING INTO. Address J 134, Tribune.

FOR SALE—FOUR RESIDENCE LOTS, 30x125; steam and electric transportation; 30 minutes from loop; sewer, water in and paid for. Will sell singly or will give small discount on four. Price $400 per lot. Terms if wanted. Address B B 168, Tribune.

FOR SALE—WELL BUILT MODERN HOUSE, 7 rooms, corner lot 80x132; finest part of old Maywood; grand old trees; big garden; 7 lines cars to city. Ready May 1. 901 S. 2d-av. Tel. 892-M. $6,500. Terms.

FOR SALE—BUNGALOW, $3,400; CASH, $1,500, balance $45.00 per month; oak floors; oak trim; entirely modern; lot 79x135. F. BROWN, 1808 S. 4th-av., Maywood, Ill., Phone Maywood 1801.

FOR SALE—GLEN ELLYN, 4 R. COTTAGE; stove heat, gas, elect., city water, sidewalk; lot 87x170. $3,450; $450 cash, bal. $30 per mo. L. L. BROWN & CO., Glen Ellyn.

FOR SALE—1¼ ACRES, CHICKEN PLACE, house, barn, shed, etc.; 3 blocks from Aurora and Elgin; only $1,700; you pay $300 down, balance $20 monthly. Owner, 1620 Ashland Block.

FOR SALE—LA GRANGE, 2 FLATS 4-5 rms. $6,500; cash or terms; 2 furnaces; lot 50x125; R. R. or Elect. service; both leases expire May 1st. Owner 610, 111 W. Monroe-st. Central 6702.

FOR SALE—ATTRACTIVE HOUSE FOR family with children; 11 rooms, 3 b. r., h. w. heat, nursery, garden, garage, swing, screened porch, lot 98x260 ft.; $18,000; easy payments. C. R. Howe, 33 3d-st., Hinsdale.

FOR SALE—IN MAYWOOD, 6 OR 8 RM. frame, h. w. heat, elec. l.; ex. condition; east front; lot 52x125; fruit and elm trees; ex. trans.; easy terms. 1604 S. 8th-av.

FOR SALE — TWO STORY, ATTIC AND basement building, 3 large 6 room flats, steam heat; cheap at $10,000. Geo. Talafous, owner, 3126 Irving-av., Berwyn, Ill.

FOR SALE — ELMHURST, CHOICE LOT; will build to suit; terms easy. GEO. R. CHAPPELL, Kenilworth-av. and St. Charles-rd., Elmhurst.

FOR SALE — RIVERSIDE BUNGALOW practically new; 60 ft. lot; Lawton nr. Harlem, 1 blk. to C., B. & Q. Terms. Tel. Randolph 2395.

FOR SALE—$3,800, $500 CASH, BALANCE $30 monthly; beautiful bungalow, large lot, Bellwood. 155 N. Clark-st., R. 1620.

FOR SALE—ALMOST NEW FRAME 5 RM. cottage; cement basement; two lots; $3,250. J. L. Sutor, 2157 S. 52d-av., Cicero.

FOR SALE—CHOICE RIVERSIDE LOT. JUDSON F. STONE, AGENT, 30 N. La Salle-st.

FOR SALE — WHEATON AND OTHER suburban homes; big and small. GEO. G. NEWBURY & CO., 6 N. Clark-st.

REAL ESTATE—FARM LANDS.

Michigan.

FOR SALE—

LANDSEEKERS!

Good land opportunities in Antrim and Kalkaska Counties, Mich. Big yields of grains, fruit, truck. No swamps or stones. $11 to $35 per acre. Easy terms. 10 to 160 acre tracts. R.R., markets, schools, churches. Good fishing; hunting; fine climate. We help settlers. Largest Company. 20 years' experience. Write for free booklet. Be independent. SWIGART LAND CO., 1247 First Nat'l Bank Bldg., Chicago, Ill.

FOR SALE—10 ACRES ADJOINING TOWNsite; 8 room hse.; good buildings; peach orchard, apples, pears, small fruit of all kinds; horse, cow, and all tools. $4,000. Ph. Ann Arbor 1-F 2 in evening. C. SHARPE, New Buffalo, Mich.

Mississippi.

FOR SALE—MISSISSIPPI CUT-OVER PINE LANDS—We offer for sale about 40,000 acres cut-over pine lands in South Mississippi adjacent to Gulf and Ship Island Railroad and about 40 miles from the gulf. Suitable for farming and pasture for cattle, sheep, and hogs. Price for entire block, $6.50 per acre. Terms—$1 per acre cash, balance $1 per acre per year with 6% interest payable semi-annually. In blocks 500 to 1,000 acres price $10 per acre.

BOND LUMBER COMPANY, Bond, Miss.

FOR SALE—BY OWNERS, 960 ACRES IN Yazoo Delta; 100 acres cleared; rest cut-over land. Good drainage district. A bonanza for some good man. No dealers. Write E. J. DUNN, 35 W. Jackson, Chicago.

Missouri.

FOR SALE—160 ACRES OF LAND AT Melva, Mo.; good timber and farm land; will exchange for Chicago property. Address J 175, Tribune.

New York.

FOR SALE—FARM.

175 acres in fertile Shenango Valley, Madison county, New York. Splendid Holstein dairy; 27 head. Farm will maintain 25 to 40 milk cows and 15 head young stock. In midst of finest dairy section, supplying New York City daily. One mile to shipping station; one hour by train or automobile to large city. Improved state and county roads. Side crops peas, cabbage, etc., for New York market. Large tile factory produces and shipped yielding approximately $500 per acre.

1,000 maple trees that will produce hundreds gallons finest maple sirup.

Large barns, toolhouse, garage, etc. Buildings equipped running spring water 2 yrs. old. Bargain. Inquire of Mr. Rusch.

F. H. BARTLETT & CO.,

902 Ashton-bldg., Rochester, N. Y.

FOR SALE—HARDWOOD CUTOVER LAND —Silt loam, clay subsoil; neither sandy nor gravelly; close to town, schools, and on good roads; in the heart of the dairy country. You deal direct with the owner. Terms reasonable and no commissions. Easy terms. Write for map and booklet No. 3. Northwestern Lumber Co., Land Department, Ashland, Wis.

FOR SALE — RAILROAD LANDS ALONG the Soo Line in Upper Wisconsin. Good hardwood lands, well located, close to the large markets. FOR SALE to actual settlers only, on reasonable terms. Write for free booklet No. 53. ADDRESS—Soo Land Dept., Soo Ry., Minneapolis, Minn.

FOR SALE — CLOVER LAND IN MARINETTE County, Wis., Northern Wisconsin's rich; good markets; 9 hours' ride from Chicago. If for home or investment you are thinking of buying write for booklet. Write SKIDMORE LAND CO., 2018 Skidmore Bldg., Marinette, Wis.

FOR SALE—IF YOU WANT A FARM HOME, write for free information without railway land grant lands. Choice selections, good hardwood lands, well located, and on favorable terms. Write for Booklet No. 53. Address Land Dept., Soo Railway, Minneapolis, Minn.

FOR SALE — NO. 621, 92 ACRE FARM: clay loam soil; 65 acres cleared, balance good hardwood; good buildings, fences, cows, machinery included; price $13,300. For other farms, Dept. N, EV. LUTH. COLONIZATION CO., Merrill, Wis.

FOR SALE — 40 ACRE FARMS IN IMproved farms in Taylor and other counties; liberal terms; stock sold on terms. LOEB-HAMMEL REALTY CO. [not inc.], 343-344 Marquette Bldg., Chicago.

FOR SALE—STOCK FARM OF 314 ACRES, in fruit and dairy district; good buildings, 190 a. under plow; clay loam soil; railroad station on land; 1st apt., front, 2650 N. Kildare-av.

FOR SALE—200 A. HARDWOOD LAND. W. Cent. Price Co.; on state road; small clearing; easy to clear; house and well; price $3,800; $500 cash, bal. long time; int. 6%. HEALY, R. 1015, 112 W. Adams-st.

FOR SALE—YOUR OPPORTUNITY TO BEcome independent; rich virgin soil; no crop failure; in good community near county seat of Forest county Per-Ola Land Company, Crandon, Wis.

FOR SALE—MUST SELL MY 160 ACRE dairy farm in Rusk Co., Wis.; 50 acres cleared. Price reasonable. Owner disabled. Write BERT HOWARD, Hawkins, Wis.

FOR SALE—JUST WRITE US AS FOLLOWS: "Send free information concerning your Success Lands in Upper Wisconsin." VALLEY LAND CO., 10 Hall-av., Marinette, Wis.

FOR SALE—ANY PART OF 100,000 ACRES of stock lands of farms, Wis. or Mich. Write for books and prices. Men. Apst. and Land Co., Menominee, Mich. Box 64.

FOR SALE—40 ACRE FARM IN FAMOUS potato and dairy region of Wisconsin, for $800; $100 cash and $100 a year. SANBORN & CO., Box 1, Eagle River, Wis.

FOR SALE—GUARANTEED DAIRY LAND. $100 down; nothing more for 10 years. Farm list free. WIPPERMAN, Abbotsford, Wis.

FOR SALE—BY OWNER—CHOICE WIS. lake shoreage; wild lands and partly developed farms. Box 377, Eau Claire, Wis.

Miscellaneous.

FOR SALE—MONEY MAKING FARMS IN 30 states. Write for big bargain catalogue. Strout Agency, 922 Marquette Bldg., Chicago.

REAL ESTATE—COUNTRY.

Country Home

150 ACRES, 6 ACRES LAWN AND BEAUTIFUL SHRUBBERY, STRICTLY MODERN, 12 ROOM HOUSE, FRAME AND STEEL CONSTRUCTION, HARWOOD FLOORS THROUGHOUT, LIVING ROOM, MAHOGANY 22x45.

5 master bedrooms; 3 servants rooms; 3 tile bathrooms; 1 lavatory; garage and stable room. Geneva, Ill. Address C N 215, Tribune.

BEAUTIFUL MODERN COUNTRY HOME.

New big barn, garage, 100 foot poultry house; five acres; fine bearing orchard, vineyard, small fruits; 1 hr. to loop; easy walk N., W. and A. E. & C. trains and stores, good churches and schools. Easy terms. Write, Call

G. MERRINBANK, West Chicago, Ill.

REAL ESTATE—CATTLE RANCHES.

FOR SALE—A FIRST CLASS MONTANA stock ranch 10,000 acres; must be sold at once to close estate; located foothills Belt Mountains within half-mile station; 500 acres finest hay meadow can be developed to produce 1,200 tons alfalfa; several miles river frontage; plenty saw timber and sawmill; fair ranch buildings; every section watered by springs or creeks; electric power and light obtainable at nominal cost; will make ideal summer home besides being profitable stock ranch; good fishing and hunting on ranch and vicinity; price, $25 per acre; terms, cash; price, $12.50 per acre; worth $20; $50,000 cash, balance over six years, 5 per cent. If interested, wire

BUSINESS CHANCES.

TO TIRE REPAIR SHOP.

We start you in a very profitable business. No experience necessary. We teach you the business and sell you the equipment. We pay you while you learn. Very small capital required. Call or write for lit. In reply please print name and address plainly. ANDERSON STEAM VULCANIZER CO., 1300 S. Wabash.

AUTO HAND PUMP.

Best stock, parts, dies, fittings, raw and material. A splendid product for machine shop or an addition to your line; stock inventory $10,000; will sell $2,000 cash or terms. Address E K 1 Tribune.

TIRE REPAIR SHOP—ESTABLISHED BUSINESS—One of the best; doing business Address A. CARLSEN, Lamont, Phone Lamont 38 R.

EXPRESS BUSINESS — ESTABLISHED Irving rms. in rear of office. Owner leaving. 1208 S. 61st-st. Hyde Pk. 5983.

BAKERY AND DELIC.—ON WEST SIDE, doing bus. $60 daily; estab. 4 years. Will invest. Give ph. no. Address J 244. Tribune.

BAKERY AND RESTAURANT — OPPORTUNITY for live one; good loc.; doing good business; owners elderly, wish to retire. 3600 Grove.

BAKERY—OLD ESTAB., NORTH SIDE; BIG trade; health bread and pure foods. Owner retiring old age. BARBOUR & CO., 127 N. DEARBORN-ST.

BAKERY — DOING GOOD BUSINESS. INclude modern brick bldg.; good location. Phone Belmont 3413.

BARBER SHOP FOR SALE—IN EDGE., 3 chairs; complete outfit. For best offer this week; BARGAIN. Address B S 445, Tribune.

BARBER SHOP—4 CHAIR, 9 FOOT CIGAR case, cigars and tobacco; in good comp. air outfit, register, for $1,500 cash. 75th-st. Tel. So. Shore 1635.

BARBER SHOPS AND FIXTURES—CASH OR TERMS. EMIL J. FARDAR CO., 1129 Merchant. Phone Superior 7212.

BARBER SHOP—FOR SALE—4 CHAIRS; real $30. 9 W. Chicago-av.

BUSY STATION. MUST SELL, doing good business. Disagreement of partners. Phone Seeley 1164.

BEAUTY PARLOR — OLD EST.; HIGH class; beautifully furn.; avg. monthly income $600; leaving city; $2,500. $400; no brokers. Address B Y 201, Tribune.

BEAUTY PARLOR — EXCELLENT LOCATION; estab. trade. 2328 Leland-av.

BILLIARD HALL — FOR SALE—SOFT drinks, cigars, tobacco, candy and confectionery store; fine flat; all in good condition and good reason. Address C A 19, Tribune.

BILLIARD HALL—EXCEL. OPPORTUNITY to make money. COOPER, 139 N. Clark.

BOWLING ALLEY AND BILLIARD HALL—Equipment and building for sale; a going business; $125 per wk.; bldg. rents $3,000. real opportunity for ex-saloon man, etc. Address J 179, Tribune.

CIGAR, STATIONERY, NOTION—N. SIDE; doing $30 daily; this is a real place. JEFFERSON & CO., 35 S. Dearborn-st.

CIGAR, CIGARETTES, CANDY, STATIONERY and periodical store for sale. Call Graceland 5078.

CIGAR STORE — WANTED — WILL PAY price for a good store. Call Graceland 5674.

CIGAR, TOBACCO, CANDY AND LIGHT GROCERY; rms. 426 No. Western-av.

CONFECTIONERY, TOB., NOTIONS—N. W. side; $1,200 cash; $35 week income; good paying business; bargain; $300 cash. Address B 78, Tribune.

CONFECTIONERY AND ICE CREAM—FOR sale—Best showhouses; good reason for selling. 5717 Lincoln-av.

DELICATESSEN GROCERY—FOR SALE—Established, well stocked; Hubbard oven, baking equipment; owner in auto business can run both; will invoice. Call mon. 3202 Cottage Grove-av.

DELICATESSEN AND GROCERY WITH st. cor. loc.; low rent. 3134 N. Cicero-av.

DELICATESSEN AND GROCERY—BARGAIN if sold at once. 2526 N. Clark-st.

DELICATESSEN-GROCERY—Small, OR EXchange. Call VEIT, Graceland 10040.

DENTAL OFFICE ON WEST SIDE; FOR sale; modern equipment; transfer; for cash or will sell cheap. Long Beach Canal 5823.

DRUG STORE—BEST NORTH SIDE LOCAtion; doing good trade; fixtures first class; excellent fixtures; strictest investigation invited; immediate disposal necessary; $6,000. CORNELL INVESTMENT CO., 19 S. CLARK-ST.

DRUG STORE—PROMINENT SO. SIDE dealer cor.; established 26 yrs.; dissolvership; $10,000 needed. Address L 5, Tribune.

DRUG STORE FOR SALE — NORTH SIDE; big bargain. Phone Randolph 3517.

DRUG STORE—WANTED—PAY CASH. ADDRESS O 419, Tribune.

DRUG STORE—FOR SALE—SNAP; QUICK cash gets big bargain. Phone Central 682.

ELECTRIC APPLIANCE AND SUPPLY BUSINESS; busy location, long lease, low rent; all clean; stock; must sell at once; bargain. Call at 626 S. Crawford-av. Van Buren 984. See ZAHR.

ELECTRICAL CONTRACTING BUSINESS — FOR sale—Well est., doing large bus.; elegant opportunity; reasonable if taken at once. Address J 263, Tribune.

ELECTRICAL BUSINESS WITH AUTO. AC; electric side line; only electrical store in neighborhood. 5429 S. Oakland-av.

ELEVATOR CAR; S. REPAIR SHOP; GOOD work; must be good mechanic; $400. Lake K 424, Tribune.

ENGLAGE — 55 CAR CAPACITY; BEST south location, high class storage; large inc. $3,000 cash. LEMON, 33 S. Dearborn-st.

ENGLAGE—EXC. LOC. 50 CAR CAPACITY. COOPER, 139 N. Clark-st.

Grocery, Tea and Coffee Store

good owner, N. W. Side; up to date oak fixtures, sizzag bins, counters, shelving, meat cutter, computing scales, cash register, coffee mill, floorscales, etc. Will sacrifice for quick sale; big stock; must sell quick account other business; $1,200, part time, will buy all; also to be removed: 3024 W. Madison-av., cor. Hoyne, 1 block north of North-av.

GROCERY—CASH AND CARRY, LEASED 2 years; good low rent; space and demand; great market; high fixtures, large stock; $600, or will invoice. Call after 4 p. m. 1056 South Shore 1089. 7409 Exchange-av.

GROCERY—OPPORTUNITY TO LOCATE ON the N. W. Side in a growing community; no opt. neighborhood; 4 stores, cor. lot; rents $2,250. Owner, Cent. 7953.

GROCERY, DELICATESSEN AND MARKET—For Sale—One of the best; doing business in the North Side; long lease; reasonable. Information Superior 5937.

GROCERY AND DELICATESSEN—GOOD clean stock; est. trade; liv. rms.; compelled to sell, no dealers. 1736 W. 63d. Pros. 5223.

GROCERY AND MARKET—FOR SALE—This is a big bargain; 6601 S. Merrimac-av.

HARDWARE STORE—$11,000 STOCK, NEW, and household utensils; prominent S. S. loc. Reason prop. Address H 245, Tribune.

HOTEL—EUROPEAN; 40 ROOMS; BUSY st. near city of 50,000; furniture for sale; positively clearly $600 monthly; $7,500 cash required.

HOTEL & CO., 127 N. Dearborn-st.

HOTEL—50 ROOMS, LEADING HOTEL, MOD. money maker. N. W. HOTEL BROKERAGE CO., 1547-8 First Natl. Bank Bldg.

INVESTMENT—$500 CASH, BALANCE OF $1,200 to be paid out of profits for half interest in a good paying business to person who will assume the collections; reasonable salary allowed for this work; have other interests needing my attention. Phone Graceland 5127 for particulars.

LUNCHROOMS—3 FINE DAIRY PLACES; good nights and Sundays; receipts over $300 a week; show BIG PROFITS.

LUNCHROOM—$1,500; a snap; terms. Address B 238, Tribune.

LUNCHROOM—FULLY EQUIPPED; WILL sell to responsible party; small investment. 181 Milwaukee-av.

MACHINE SHOP.

Ideal for light manufacturing, located near Lake and Grand-blvd., equipped with electric motor, drill press, air brush, forge, office furniture and miscellaneous tools. Call MR. GEORGE, Victory 3500, for information.

MEAT MARKET—FOR SALE—IN CONNECtion with grocery; good established business; small investment; low rent; must sell at once on account of sickness.

MILLINERY STORE — FOR SALE — HIGH class; N. South Side, near Garfield-blvd. Reason for selling, have other business. Address H 464, Tribune.

MILLINERY AND LINGERIE SHOP—Wanted—West Side. Address L 77, Tribune.

MOTELOOM—DANDY GOOD SPOT; DOES good up; profits $500 month. BARON & CO., 127 N. Dearborn-st.

MOTELOOM—N. W. S.; EXCELLENT LOCATION, doing good business; bargain, $1,500. MODERN SALES, 105 N. Clark.

RESTAURANT—IN APARTMENT HOTEL; only in first class growing neighborhood; no transfer corner. Apply at office of R. PETTINGER & CO., 4030 Irving Park-blvd.

RESTAURANT OR LUNCHROOM WANTED—Daily sales must be $100 or over. No agents. Address D J 225, Tribune.

ROOMING-HOUSE—FOR SALE — 18 GOOD rooms; near park. Price $3,000. Can be seen Mondays. Diversey 4014.

SADDLERY STORE—HIGH CLASS; LARGE trade and repairing department; established eleven years; other business requires attention. FRED W. LANGE, 6217 Cottage Grove-av.

SHOE SHOP—FOR SALE — CHEAP; OLD stand; 13 W. Illinois-st.

SHOE PRESERVE, FINEST, FOR SALE—Wisconsin, 2 miles of streams; fine bait for fishing; 240 acres; trout up to 3 lbs. each. Address Troutmere, Osceola, Wis.

SHOE SALE AND RETAIL CONFECTIONERY—Doing good business, for sale at a bargain; good reason for selling. 4315 Irving Park-blvd.

SHOE SALE — AT VERY REASONABLE price, a restaurant on N. Clark-st., doing good day business; owner contemplating other business; only $2,000 cash required; terms very reasonable. Call Franklin 1200. MR. D. A. TASIPOULOS, 11 S. La Salle-st.

SHOE STORE WANTS LOCATION FOR EXpert shoe man in or out of Chicago; would be partner or salesman's practice. Address L 284, Tribune.

SHOE STORE—PARTNER FOR GROWING business; $2,000 to $5,000 cash.

BUSINESS CHANCES.

FOR SALE — AUTOMOBILE SALESROOM and garage. Agents for 3 popular makes; good location. A real opportunity for a real business man. $25,000 necessary to handle this deal. Sales this year will amount to not less than $250,000. Address L 305, Tribune.

FOR SALE OUTRIGHT.

RIGHTS IN EFFICIENT and successful machine on the market 3 years and in demand, easy man who cannot give attention. PRICE $27,500. Address L 413, Tribune.

HAVE $3,000-$5,000 TO INVEST WITH services in hotel, rest., lunchroom, cafeteria, or garage; would buy, lease, or go partners; give full particulars. Address K 434, Tribune.

FOR SALE—1 CANDY CASE, 2 CIGAR cases, 2 wall cases, 1 stationery case, 1 tobacco, notions, stationery; price $300. 1412 Irving Park-blvd.

FOR SALE—ROOMING HOUSE, MFG. DIST. 28 furn. rms. working people; clears $500 mo. Bargain, $1,500. Reliable. 706, 26 N. Dearborn.

FOR SALE — CAFETERIA, EVANSTON; rent $40 mo.; clears $300 mo.; fine for lady. Investigate. Reliable. 706, 26 N. Dearborn.

BEAUTIFULLY EQUIPPED SHOP OF LADIES' ready to wear; owner ill, must sell quick. Address R X 127, Tribune.

FOR SALE — SMALL LUNCHROOM, SUITable for man and wife; $500 cash; rent $40. 3307 Fullerton.

A WHOLESALE BUSINESS YOU CAN RUN; profits increase last week; must go west. Call Lake View 3976 after Sunday.

WILL SELL FURN. AND LEASE OF 10 rm. rooming house; rent $35; rooms filled. 5314 Blackstone. Midway 10292.

HAVE $3,000 TO $10,000 WITH SERVICES to invest in going mfg. business. Address L 345, Tribune.

FOR SALE — STOCK OF GLOVES, YARNS, notions, dress and waist forms, etc. 2114 W. 22d-st., 2d flat.

FOR SALE—PATENT APPLIED FOR ON IMproved lingerie clasp; will be good seller. Address C N 330, Tribune.

HAVE $1,500 AND SERVICES TO INVEST in legitimate business; must stand investigation. Address K 151, Tribune.

WANTED—TO BUY, CIGAR STAND OR small cigar store. Address K 185, Tribune.

I PAY CASH FOR STORES OR JOBS MDSE. Connors, 1624 W. Lake. Tel. West 3802.

BUSINESS SERVICE.

WANTED.

THE SALE OF ARTICLES AND MATERIALS ON COMMISSION BASIS ONLY.

TO AUTOMOBILE MANUFACTURERS by keen, aggressive party with wide experience and acquaintance.

Will contract to dispose of entire output and guarantee all dealers on strictly progressive business basis. Address H 425, Tribune.

BUSINESS SERVICE ORGANIZATION, with strong commercial rating, the executive head of which has had 30 years' successful experience in financial, banking, manufacturing, production, analyzing, and national sales organization, conversant with all localities and conditions, will act in advisory capacity, pass judgment on new projects or established ones. Address S K 171, Tribune.

Designing and Drafting.

Inventive workout, consulting, designing, and drawings of all kinds, made at reasonable rate by an expert. J. R. JOHNSON, 2337 N. Lawndale-av. Phone Belmont 4702.

DO NOT MISS THIS OPPORTUNITY TO have your drawings made by exp. engineers. If your business does not warrant the employment of a draftsman, we are in a position to handle your work at a nominal cost. Address K 186, Tribune.

PHOTO STUDIO—SUBURB; MO. RECEIPTS $600. Well equipped; valable equip. and fixtures. Rent $35. No competition. 6 rooms in use. Big profits. Sale price, $3,000. Address J X 186, Tribune.

MACHINE AND TOOL DESIGNING INVENTIONS developed, by experienced mechanic and designer, reasonable. Address R 150, Tribune.

INVENTIVE DESIGNING, CONNECTING and drafting; crude ideas, put in commercial shape; reasonable. Address L 550, Tribune.

WE, MFG. JOBBERS OR AGENTS, ARE IN a position to accept an agency of almost any nature. Address K 352, Tribune.

JAPANESE BUSINESS MAN RETURNING to Japan soon wishes to represent mfg. or any business. OZAKI, 1035 E. 63d-st.

CORRES. — SPANISH, FRENCH; EXPORT experience; 8 years South America; best references. Address J 265, Tribune.

PARTNERS WANTED.

ELECTRICAL CONST. CONCERN WANTS practical partner with small amount of capital to invest in good est. bus. Address J 294, Tribune.

MAN, 25-40, RELIABLE AND WITH BUSINess ability, exceptional opportunity to the right man to connect with an ill. corp.; give phone. Address L 234, Tribune.

ARTNER WITH INTEGRITY AND ABILITY and $10,000 in established business mfg. hospital furniture. Address J 114, Tribune.

PARTNER WANTED WITH $500 AND services; cleaning business; clearing $200 per week. Address K 173, Tribune.

PARTNER WANTED — GOOD MAN FOR cafeteria; $2,000 required. Address L 290, Tribune.

WANTED—PARTY WITH $5,000. JOIN ME in wholesaling well known auto tire; territory: all of U. S. Address J S 142, Tribune.

HOUSEHOLD GOODS WANTED.

DO NOT SELL

Furniture and Rugs

or household goods before giving us a chance. Highest cash prices paid for odd pieces or complete homes. Prompt attention to all calls.

D. MAKLER & SON.

808-810 N. Wells-st. Superior 1286.

WANTED — USED FURNITURE OF EVERY description. Will call anywhere. Spot cash. Prompt attention.

MEYER, SELLSCHEL BROS.

4033 S. State-st. Boulevard 8340.

MRS. B. GELDER, FORMERLY MRS. H. Schneider's, buys entire contents of homes; best market; highest prices for large stock, 1500, or will invoice. Call after 4 p. m. 1056 South Shore 1089. 7409 Exchange-av.

WANTED—OPPORTUNITY TO LOCATE ON the N. W. Side in a growing community; no opt. neighborhood; 4 stores, cor. lot; rents $2,250. Owner, Cent. 7953.

WANTED—DELICATESSEN AND MARKET—For Sale—One of the best; doing business in the North Side; long lease; reasonable. Information Superior 5937.

WANTED—DELICATESSEN—GOOD clean stock; est. trade; liv. rms.; compelled to sell, no dealers. 1736 W. 63d. Pros. 5223.

WANTED—GROCERY AND MARKET—FOR SALE—This is a big bargain; 6601 S. Merrimac-av.

WANTED—STORE—$11,000 STOCK, NEW, and household utensils; prominent S. S. loc. Reason prop. Address H 245, Tribune.

WANTED—EUROPEAN; 40 ROOMS; BUSY st. near city of 50,000; furniture for sale; positively clearly $600 monthly; $7,500 cash required.

HOTEL & CO., 127 N. Dearborn-st.

WANTED—50 ROOMS, LEADING HOTEL, MOD. money maker. N. W. HOTEL BROKERAGE CO., 1547-8 First Natl. Bank Bldg.

WANTED—$500 CASH, BALANCE OF $1,200 to be paid out of profits for half interest in a good paying business to person who will assume the collections; reasonable salary allowed for this work; have other interests needing my attention. Phone Graceland 5127 for particulars.

WANTED—3 FINE DAIRY PLACES; good nights and Sundays; receipts over $300 a week; show BIG PROFITS.

WANTED—LUNCHROOM—$1,500; a snap; terms. Address B 238, Tribune.

WANTED—LUNCHROOM—FULLY EQUIPPED; WILL sell to responsible party; small investment. 181 Milwaukee-av.

MACHINE SHOP.

Ideal for light manufacturing, located near Lake and Grand-blvd., equipped with electric motor, drill press, air brush, forge, office furniture and miscellaneous tools. Call MR. GEORGE, Victory 3500, for information.

WANTED—MEAT MARKET—FOR SALE—IN CONNECTION with grocery; good established business; small investment; low rent; must sell at once on account of sickness.

WANTED — CHAS. GUTHERLI, 2858 Sheffield-av.

WANTED—MILLINERY STORE — FOR SALE — HIGH class; N. South Side, near Garfield-blvd. Reason for selling, have other business. Address H 464, Tribune.

WANTED—MILLINERY AND LINGERIE SHOP—Wanted—West Side. Address L 77, Tribune.

WANTED—MOTELOOM—DANDY GOOD SPOT; DOES good up; profits $500 month. BARON & CO., 127 N. Dearborn-st.

WANTED—MOTELOOM—N. W. S.; EXCELLENT LOCATION, doing good business; bargain, $1,500. MODERN SALES, 105 N. Clark.

WANTED—RESTAURANT—IN APARTMENT HOTEL; only in first class growing neighborhood; no transfer corner. Apply at office of R. PETTINGER & CO., 4030 Irving Park-blvd.

WANTED—RESTAURANT OR LUNCHROOM WANTED—Daily sales must be $100 or over. No agents. Address D J 225, Tribune.

WANTED—ROOMING-HOUSE—FOR SALE — 18 GOOD rooms; near park. Price $3,000. Can be seen Mondays. Diversey 4014.

WANTED—SADDLERY STORE—HIGH CLASS; LARGE trade and repairing department; established eleven years; other business requires attention. FRED W. LANGE, 6217 Cottage Grove-av.

WANTED—SHOE SHOP—FOR SALE — CHEAP; OLD stand; 13 W. Illinois-st.

WANTED—SHOE PRESERVE, FINEST, FOR SALE—Wisconsin, 2 miles of streams; fine bait for fishing; 240 acres; trout up to 3 lbs. each. Address Troutmere, Osceola, Wis.

WANTED—SHOE SALE AND RETAIL CONFECTIONERY—Doing good business, for sale at a bargain; good reason for selling. 4315 Irving Park-blvd.

WANTED—SHOE SALE — AT VERY REASONABLE price, a restaurant on N. Clark-st., doing good day business; owner contemplating other business; only $2,000 cash required; terms very reasonable. Call Franklin 1200. MR. D. A. TASIPOULOS, 11 S. La Salle-st.

WANTED—SHOE STORE WANTS LOCATION FOR EXpert shoe man in or out of Chicago; would be partner or salesman's practice. Address L 284, Tribune.

WANTED—SHOE STORE—PARTNER FOR GROWING business; $2,000 to $5,000 cash.

HOUSEHOLD GOODS.

CLOSING OUT IMMEDIATELY

Samples of furniture, consisting of 10 Bedroom Sets, in Walnut, Mahogany, and Ivory; 16 Dining Room Sets, in Walnut and Mahogany; 11 elegant Overstuffed Living Room Suites, in Velour and Tapestry; 9 Cane Suites in Velour, 8 Leather Duofold Suites, Overstuffed Chairs and Rockers, China Closets, Brass, Iron, and Wooden Beds, Library and Davenport Tables, and all other furniture that you may want. Wilton and Axminster Rugs.

CALLING your attention not to pay exorbitant prices, you will positively save 50% and get as good furniture as you can buy in the best of stores in Chicago.

REMEMBER, nobody can compete with the South Side Auction House. You will be surprised to see what furniture we have. Good enough for any home, and more so, our prices.

NO DEALERS FOR THIS SALE.

SOUTH SIDE AUCTION HOUSE

47th-st., cor. Michigan-av.

FREE DELIVERIES IN OUR PRIV. TRUCK. PHONE KENWOOD 545.

WONDERFUL OPPORTUNITY FOR COUPLE starting housekeeping.

We have at our salesrooms 4 rooms of brand new furniture of the highest grade, consisting of: Large mahogany cane velour parlor suite of 3 pieces of davenport, chair, springs and mattress; worth $250. Large mahogany library table, worth $90. Genuine American walnut bedroom suite, with Queen Anne dining table, with 6 high back cane chairs, worth $175. Kitchen table and 2 kitchen chairs. Will take $390 for all, or will separate. Will hold for future delivery if desired.

Atlas Sample Furniture Salesrooms, 3823-29 Cottage Grove-av. Open evenings, 38th-st. Open Sundays, 10 to 4. Evenings till 9.

LOVERS OF FINE RUGS AND MUSIC—2 Chinese rugs, room size, finest ever seen in Chicago at less than importer's price. 1 antique, one like it in Chicago or rare and beautiful as to be almost priceless; for sale at reasonable price.

Best model Victrola; largest private collection records in city, embodying all recorded Grand Opera.

Mahogany cabinets, private catalogs. Will sell all for less than wholesale price of records.

Apt. 48, Lessing Annex, 561 Surf-st., afternoons.

ATTENTION!

TO OUT OF TOWN BUYERS:

Here is your chance in slightly used household goods. Overstocked in beds, dressers, buffets, tables, chairs, rockers, rugs, bedding, and parlor and bedroom suites. Biggest bargain ever offered. Carload lots to dealers. Ship C. O. D. to all parts of the country.

KESSEL BROS.,

4031-33 So. State-st.

$47.50 "Heywood" Reed Carriages....$ 32.50
$85.00 "Simmons" Brass Beds; 3 in.. 39.50
235.00 "Karpen" Oak or Mahogany 3 piece Duofold Suites..... 145.00
225.00 7 pc. Am. Walnut Wm. & Mary Dining Set, 54 in. table; "Karpen" cane back chairs 129.50

CHICAGO SAMPLE FURNITURE CO.

932 E. 63d-st. Midway 6411.

FURNITURE—MAHOGANY CANE VELOUR parlor set of large davenport, chair, and rocker to match; brand new and of the latest style; worth $350 for $140; also a large selection of overstuffed and other parlor sets at wonderful values. Atlas Sample Salesrooms, 3827 Cottage Grove-av. Get off at 38th-st. Open evenings.

FURNITURE.

Reading couch, mahogany library table, odd chairs, table lamp, fumed oak desk, fine china, brie-a-brac, kitchen ware, fireless cooker, to be sold regardless of cost or value. Apartment 48, Lessing Annex, 561 Surf-st., afternoons.

UNCLAIMED FURNITURE.

We have in our salesrooms about 2,000 pieces of high grade furniture and rugs. Will be sold for storage charges. Order now and will hold for future delivery. ACTIVE STORAGE CO., 3841-45 S. State-st.

FOR SALE—FLEMISH OAK JACOBEAN DINing room set, consisting of buffet 60 in., glass top 52 in., china closet 54 in., 5-8 dr. table, $60; glass top, $30; 8 Spanish leather chairs, $124; tea wagon, $34; serving table, $33.35; 2 Spanish lamps and other furniture. Address D L 150, Tribune.

$295 Buys 4 Rms. Furniture.

Worth $850; new and of the highest grade; will separate. Atlas Sample Furniture Salesrooms, 3823-29 Cottage Grove-av. Get off at 38th-st. Open Sun., 10 to 4; evenings until 9.

ICEBOX, $8; GAS RANGE, $20; WILTON velvet, 11.3x12 rug, $48; Axminster 9x12 rug, $30; 2 ft. in. round dining table, $15; porce. top, k. table, $8.50; reed baby carriage, $20. MARTIN'S, 178 N. Cicero-av. Austin 1874.

FOR SALE—HIGH CLASS

furniture, 7 rm. apt; player piano. 4824 Grand-blvd.

$350 4 ROOMS OF FURNITURE FOR $195; silk damask mah. cane parlor set, rug and Maby 6 foot dining table; high cane back chairs to match; mahog. bedroom set, odd chairs, tables, all new; will separate. O'DONNELL, 54 13th-st., east of Wabash.

FINE CHINA.

cut glass; bric-a-brac, all paintings, table, chairs, kitchen utensils, window seat cushions, at sacrifice. G. Wirthan, 4745 Ingleside-av.

5 ROOMS OF FURNITURE, CHEAP; CANE velour parlor suite, floor lamp, mah. lib. table, Wilton rug, taling mahog. bedroom set, dining room set, brass bed, mah. dresser, 4 piece Walnut bedroom set. Call up for appointment. Armitage 1454.

SOLID MAHOG. POSTER BED AND dresser, 48 in. Circassian walnut dresser, uphol. armchairs, mahog. frame. Oak dining set, 6 ft. $40 rugs, China vase, etc. Oft. only. No dealers. 3906 Lake Park, 3d.

MAH. DIN. TABLE, 6 CHAIRS, WALNUT bed, complete; also vanity dresser, Adam style mah. Victrola, portieres, curtains, pictures, Community service set, kit. utensils; best quality. Kenwood 2343. 130 E. 50th-st.

FOR SALE—MAHOG. TWIN BED, BEDROOM set, piano and electric player piano, 6 rugs, Victor Victrola. Call at our warehouse, John S. Hillmer Storage Warehouse, 2735 Lincoln-av.

HEBARD'S.

Unclaimed storage furniture, also manufacturers' new furniture and rug samples. Ogden and Honore-st. Phone West 283.

VACUUM CLEANER SALE.

$42.50 new cleaner, guaranteed, $30 while they last; also used machines, all makes, from $10. Room 704, 36 S. State-st. Majestic 5959.

CHICAGO'S GREATEST FURNITURE value. Bed, chiffonier, and dresser to match in solid quartered oak. Complete, $65.50.

BOSENSTIEL FURNITURE CO.,

432 S. WABASH-AV.

5 PIECE PARLOR SET.

For sale—Solid mahogany cane back parlor set. Almost new. A bargain. PAPA, 1411 Belmont-av. Phone Graceland 4600.

REEBIE'S AUCTION HOUSE—

Auctioneers and Appraisers. Buy furniture and furnishings of apts. or houses. Phone Ho ale 120.

THOS. W. PHILPOT, AUCTIONEER AND appraiser; entire furnishings of homes and apts. bought or sold on comm. Went. 7932.

WANTED — SECOND HAND FURNITURE; will pay highest price. Active Furniture and Storage, 3841 S. State. Boulevard 8532.

SEEL, 1127 N. WELLS-ST.

Will pay a good price for furniture, rugs, carpets. Phone Superior 3875.

WANTED—FOR CASH—

FURNISHED FLATS AND HOTELS.

646 N. CLARK-ST. SUPERIOR 9794.

HIGHEST PRICES PAID FOR GOOD FURniture, stoves and carpets. Superior 5070.

HIGHEST PRICES PAID. No Wells-st.

WE BUY 2D HAND FURN., RUGS, ETC., for cash. Prompt attention given. Empire Stre., 4312 Cottage Grove. Midway 1.

WILL PAY HIGHEST PRICES FOR FURNIture, stoves, carpets, and rugs. A. SEGAL, 607 N. Wells-st. Superior 5327.

WANTED—FURNITURE AND RUGS; WILL pay good price. Sunnyside 8508.

WANTED—FURNITURE AND RUGS TO furnish flats. No dealers. Hyde Park 757.

WANTED—SECOND HAND FURNITURE OF every description; will pay cash. Hyd 834.

WANTED — TO BUY SOME HOUSEHOLD furniture and rugs. Midway 3233.

WANTED—TO BUY — USED FURNITURE and rugs. O'NEILL, Drexel 969.

DO NOT SELL YOUR FURNITURE BEFORE seeing us. Best prices paid. Mon. 3297.

WANTED TO BUY—FURNITURE, LINENS, and oriental rugs. Lake View 9754.

WANTED — FURNITURE, BEDROOM SET, icebox, 9x12 rugs, Victrola. Kenwood 720.

WANTED — SECOND HAND LINOLEUM or cork room 18x90. 333 S. Clark-st.

WANTED—DUOFOLD SET, DINING AND bedrm. furn., also Victrola. Kenwood 5344.

HORSES, HARNESS, CARRIAGES.

AUCTION! AUCTION!

On account of the suspension of construction work by the General Motors Co. at Janesville, Wisconsin, our contract with them having been cancelled, we offer for sale at public auction, Thursday morning, April 8, 1920, at 9 o'clock sharp, the following: 60 head good work horses and mares, 3 first class saddle horses, all gaits; 75 head young mules, 50 sets double heavy team harness and collars, 3 western saddles, bridles and blankets complete, 30 nearly new 1½ yard western dump wagons, 20 new Studebaker reach farm wagons, 15 second hand heavy lumber wagons, 1 light spring wagon, suitable for delivery, five 2 ton coal boxes, 1 Western elevating grading machine nearly new with new belt, 1 nearly new Western road blade machine, 1 Buerrus 18-b revolving steam shovel No. 1764, in first class working condition; 16 No. 2½ Western wheeled scrapers in good condition, 12 5-ft. Western freenos, 36 No. 1 double bottom Western drag scrapers, Western plows, gasoline engine, centrifugal pumps, steam boilers, all complete with fittings, miscellaneous graders, tools and equipment too numerous to mention. A cash deposit of not less than 20% will be made immediately on all sales, the balance to be paid before goods are delivered. Positively no checks will be accepted. All the above can be seen at our camp near the Samson Tractor Co. plant, Janesville, Wis. W. T. Dooley, auctioneer, Janesville, Wis.

JOHN MARSCH, INC., Janesville, Wis.

FOR SALE—28 YOUNG MARES AND horses, also harness and wagons. Very cheap. Rand Transfer Co., 3550 S. Halsted.

HOUSEHOLD GOODS.

THE SLOGAN

to trade on North-av. to save money will be reality if you purchase your FURNITURE AND RUGS from the

NORTH-AV. FURNITURE CO.

725 TO 27 W. NORTH-AV., NR. HALSTED. There you will find the latest Furniture designs in all periods, also a complete selection of Carpets, Rugs, Coal and Gas Ranges.

25 TO 35% LOWER

than in other stores. Investigate this statement if you wish to save money. It will pay you.

6 ft. Oak Exten. Table with Chairs to match.....$ 59.50
9x12 Axminster Rugs..... 49.50
4 Hole Stewart Gas Ranges..... 35.00
3 Piece Genuine Leather Parlor Suite. 95.00
3 Piece Velour Cane Suite..... 150.00

Free delivery in a radius of 25 miles. Open Thursdays and Saturdays until 10 p. m.

$10,000 Furniture Sacrifice Sale

In order to make room for our new spring stock we are forced to sacrifice $10,000 worth of high and medium grade furniture. We are featuring 4 ROOM OUTFITS, consisting of blue or mulberry velour 3 pc. parlor suite, cushion seat; regular price $275; 7 pc. Wm. & Mary or Queen Anne dining rm. set, 54 in. table, 5 side and one arm chair, regular price $150; mahogany, walnut or ivory bedrm. suite with spring and mattress, regular price $225; kitchen table and 2 chairs; will sell all for $355 or will separate.

SMALL DEPOSIT WILL HOLD GOODS FOR FUTURE DELIVERY. OUT OF TOWN BUYERS GIVEN SPECIAL ATTENTION.

CHICAGO FURNITURE EXCHANGE

3451-53 INDIANA-AV.

OPEN EVENINGS TILL 9.

UNCLAIMED STORAGE SALE

WE HAVE A LARGE STOCK OF SLIGHTLY USED HOUSEHOLD GOODS, CONSISTING OF HIGH GRADE BEDROOM, DINING ROOM, LIVING ROOM SUITES, RUGS, PIANOS AND VICTROLAS.

THESE GOODS HAVE BEEN OVERHAULED, THEY ARE SANITARY AND AS GOOD AS NEW.

ORDER NOW; WE WILL HOLD FREE UNTIL DESIRED. SPECIAL ATTENTION TO OUT OF TOWN BUYERS.

KESSEL BROS. STORAGE,

4031-33 So. State-st.

EAST SIDE OF ST. MAKE NO MISTAKE. OPEN EVENINGS.

FURNITURE BUYERS, ATTENTION—$15,000 samples will be sold from our factory at a saving of 50 per cent. Everything in household goods. Parlor suites, bedroom sets, rugs, dressers, beds, springs, and mattresses, phonographs, records, and a lot of odds and ends. It will pay you to give us a call and be convinced. Goods will be held for future delivery. Write for catalog.

WESTERN FACTORIES FURNITURE CO., 1320 Wabash-av., Chicago, Ill.

FOR SALE—MY FURNITURE OF 4 RM. flat, including 1 Starck upright mahogany piano, 1 mahogany library table, and 2 mahogany chairs, 1 9x12 French Wilton rug, 1 8x10 Axminster rug, 1 mahogany and fumed oak dining rm. set, tea cart to match davenport of genuine leather, 1 Circassian walnut bed, dresser and chiffonier, everything practically new. Phone Van Buren 2349, or call 741 Independence-blvd., 1st apt.

BIG BARGAIN—LAST WORD IN HIGH GRADE DINING ROOM SUITE. French gray enamel, beautifully carved and hand stenciled in artistic coloring; consists of large oval drop leaf table, buffet and serving table combined, with glass top, 6 high backed chairs with hangwoven reed seats; must be seen to be appreciated. 4753 Vincennes-av. Kenwood 7995.

BIG BARGAIN ON HIGH GRADE FURNITURE. You can save from 25 to 50% on high grade bedroom suites, parlor suites, and dining room sets.

212-14-16 KESSLER BROS. Open evenings.

FOR SALE—3 ROOM FURNITURE LIBRARY suite and mahogany library table; worth $1,000, will take $450; also rugs and floor lamp, and phonograph. 921 Belmont. Tel. Lake View 2410.

5 Van Loads of Furniture

and 9x12 Wilton rugs to be sold for storage charges. Bronfell Furniture & Storage Co., 1563 N. Wells-st., cor. North-av. Div. 0829.

FOR SALE—WHITE ENAMELED 42 INCH dresser, white enameled double bed, 2 mattresses, springs, $40; also mahogany finished reed table, $8; also chiffonier, $45, or bed alone, complete, $24. Phone Edgewater 240.

PIANO, CHINA CABINET, SANITARY couch, combination bookcase and writing desk, rockers, mattress and dresser. 6536 Ellis-av., 3d.

FURNITURE 4 ROOMS, INCLUDING PARlor suite, rugs, dining room, bedroom, and kitchen, complete, $275. cash or terms; act quick. JACOBSON, 1389 Milwaukee-av.

FOR SALE—2 WHITE IRON BEDSTEADS, $16; upholstered box couch, $30; 50 inch dining table, $40; curtains, rugs, paintings. 5555 Hyde Park-blvd. BAKER.

EXQUISITE ORIENTAL RUG [KHIVA], bought last year and in perfect condition; size 7-9x11-6. Am willing to accept substantial loss. 371 E. 31st-st., evenings.

WERNER BROS. FURNITURE SHOP, 2261 Lincoln-av., always have bargains in new and second hand furniture. See our stock before you buy; it pays. Lincoln 1377.

WILL SELL FOR STORAGE CHARGES FURnishings of a room. KESSEL BROS. STORAGE.

4031-33 S. State-st.

5 PIECE OVERSTUFFED PARLOR SUITE, upholstered in tapestry or velour; regular retail value, $375; to be sold for $225. 2659 N. Clark-st.

FOR SALE—MODERN PARLOR SUITE, DINing room, and bedroom furniture, lamps, phonograph, library table, etc.; slightly used. Telephone Sunnyside 4806.

FURNISHINGS 4 RM. APT., LIVING, DINING, and 2 bedrms., high grade mahogany; no dealers. OPPER, 3832 Jackson-blvd. Ph. Van 2402.

FOR SALE—GENUINE IVORY REED BIRD cage and stand; also solid mahogany library table. Phone Wellington 2175. 3605 Janssen-av. 3d.

FOR SALE — FURNISHING OF 4 RMS., phonograph, vacuum cleaner; all or part. 1014 La Porte-av., Austin, 3 to 6 p. m.

WILL SACRIFICE FURNITURE OF TEN room apartment. Call any time Wednesday or Thursday, 5330 Michigan-av.

FOR SALE—OAK DINING TABLE, 60 IN. so. Morris chair; lrg. leather rocker. 3833 Polk-st.

BARGAIN—DINING RM. SET, PARLOR chairs, rugs, lamp. 5616 Calumet-av., 1st flat.

FOR SALE — CANE VELOUR PARLO

AUTOMOBILES—GASOLINE.

Reconstructed HUDSONS

LAST LONGEST.

The car with SUPER QUALITIES.

USED CAR BUYING CAN BE AS RISKY AS HORSE TRADING or can be made just as SAFE

AS BUYING A NEW CAR.

We reconstruct every Hudson that we take in trade on new Hudsons, thereby eliminating all risk.

Come in today, as our selection is complete both in open and closed types.

Also have the following other makes:
Cadillac 51, 7 pass. touring.
1919 Dort 5 pass. touring.
1918 Buick 7 pass. touring.
1918 Reo 7 pass. touring.
And many others.
TERMS IF DESIRED.

HUDSON MOTOR CO. OF ILLINOIS
USED CAR DEPT.,
1615 S. MICHIGAN-AV.
CALUMET 6900.
OPEN SUNDAY.

OVERLAND FOUR AUBURN BEAUTY SIX

IMMEDIATE DELIVERY.
TRADES AND PAYMENTS.
For Demonstration call Belmont 6190.
3301 NORTH-AV.

FORE! FORE!
1918 MONROE.

This snappy appearing and acting car, $400 cash and only $67.50 a month on balance.

STUDEBAKER

7 passenger, roomy and luxurious; $275 cash, balance $38 per month.

Similar deals on the following:
TEMPLAR, CADILLAC 8, NATIONAL 6, MARMON 34, BUICK DORT, STUDEBAKER.

W. M. VERROSS, 2447 Michigan-av.

OVERLAND 4 SEDAN

IMMEDIATE DELIVERY.

Buy now before spring shortage.
CASH, TERMS, TRADE.
For demonstration ph. Monroe 1334.

OVERLAND SALES CO., INC
1111 W. Jackson-blvd.
Open eves. and Sundays.

FRANKLIN BROUGHAM.

Almost like new; perfect mechanical condition; wire wheels, 5 oversize cord tires, bumper front and rear. Must be seen to be appreciated.
THE MARMON CHICAGO CO., INC.,
Used Car Dept., 2d Floor.
2430 Michigan-av. Calumet 5800.

KNIGHT BERLIN

An excellent car for livery work, equipped with all good tires and ready to be put into service at once. Come and get it. Price $400.

Locomobile Co. of America,
2000 S. Michigan-av. Calumet 380.

PACKARD 2-25 TOURING.

Here is a rare chance to buy a car like new at a tremendous reduction. Six cord tires, California top and wonderfully equipped. Price $2,850.
BIRD-SYKES COMPANY, Calumet 6060.

1919 SCRIPPS-BOOTH 3 PASS. ROADSTER Mod. G, equipped with wire wheels, good tires, bumper, motor meter, etc. Has been run 4,000 miles. Good as new in every respect. For quick sale. $900.
Cal. 6813. TRIANGLE MOTORS, INC., 2211 Mich.-av.

CHANDLER CHUMMY

This car has wire wheels, good paint, 5 good tires, and is splendid mechanical condition. Price $1,150. Terms.
BIRD-SYKES CO.
2215 Michigan-av. Calumet 6060.

CADILLAC TOURING.

Type 57 7 pass. car; has been rebuilt and repainted; all good cord tires; guaranteed; $2,750.
E. E. ESCH.
2216 Michigan-av. Calumet 5720.

STEPHENS SPORT

Late model 4 passenger; two tops and splendid equipped; a rare bargain.
BIRD-SYKES CO.
2215 Michigan-av. Calumet 6060.

HUDSON SPORT,

1918, with winter inclosure; Al shape. Late model Jeffery 4 cyl. touring.
SMITH SAUER MOTOR CO.
1458 S. Michigan. Calumet 2079.

1916 CHALMERS 6 CYL. CABRIOLET roadster, runs well; starter, battery, tires, paint and top excellent; $75 spent on the motor makes it like new. $450 and it is taken it. Big bargain. Act quick. 214 E. 33d-st. Douglas 9389.

MARMON 34

7 pass., the car of dignity and luxury; too fine for me; might consider Dodge in part payment. See R. S. THROOP, 2447 Michigan-av.

KISSEL.

Latest model, with special sedan and summer tops; cord tires and best equip. Bel. 7135. 2528 Smaller-ct.

JEFFERY SIX $650
Paige 6-39 ..... $900
Velie 1919 ..... $1,050
Chevrolet 1919 ..... $600
3307 North-av. Albany 483.

OLDSMOBILE COUPE; LATE MODEL; slip covers, bumpers, motor meter; excellent mechanical condition; upholstery like new; very good tires; new spare. Address D N 576, Tribune.

STUDEBAKER 3 PASSENGER ROADSTER—Winter top, new paint, overhauled, good mechanical condition. Bargain. DASHIELL MOTOR CO., 2412 Michigan-av. Calumet 2300.

PIERCE-ARROW 1912 LIMOUSINE, WITH separate touring body. New paint; first class condition and runs perfect. Just the car for a private taxi. No starter; $1,375. Call Rogin 1621, 122 S. Michigan-blvd.

OAKLAND 1919 TOUR., LIKE NEW. Chandler Tour., in fine cond. Buick D45 Tour. Paige, Linwood; other makes; cash, trade or terms. 347 E. Garfield-blvd.

FRANKLIN TOURING, SERIES 9B; REBUILT and repainted; equipped with an excellent set of cord tires; driven 1,800 miles. Seeley 3323 or 732 N. Leavitt.

1917 REO, $350.

3 pass.; repainted; good condition; dandy top. 2329 Cottage Grove-av.

FOR SALE—1918 BUICK, SEVEN PASS. body, top, windshield, and rear fenders only; will deliver anywhere in the city. Address C P 8, Tribune.

'19 STUTZ ROAD., $2,550.

Almost new; driven 2,200 miles.
A. W. JOHNSTON, Wellington 10240.

KING 8, 1917 MODEL, 7 PASSENGER; Al condition; terms, $1,500; cash, $1,250. Bargain. O. J. BROBEN, 4513 Greenview-av. Phone Ravenswood 2718.

MECHANICS, ATTENTION.

$275 takes 6 cyl. Grant tour. Needs little work. 3993 Grand-blvd.

OVERLAND TOUR., 83B, NEWLY PAINTED. Victoria top, all good tires, mech. perf.; very classy; $350. Open eves. 3229 Armitage.

HUPMOBILE TOUR. "N." NEWLY PAINTED, new top, run 5,000 mi.; must be seen to be appreciated. Open eve. 3229 Armitage.

1920 OVERLAND DEMONSTRATOR, RUN only 600 miles; bargain. For demonstration call Kenwood 6169.

$450 TAKES LATE MODEL MAXWELL touring; elegant cond.; terms; open eves. 1739 W. Madison.

SCRIPPS-BOOTH, 1919, RUN BUT VERY little; good as new; must be seen to be appreciated. Call Montrello 6783.

$250 CASH, BALANCE TERMS, TAKES new 1920 Maxwell; all models; immediate delivery. Oakland 2792. 832 E. 43d-st.

LATE MODEL DODGE TOUR. LIKE NEW; 5 good tires, bumper, extras, $750; cash or terms. 3415 Madison.

1917 SAXON SIX, SMALL 5 PASSENGER touring; perfect condition; $450. 534 E. 39th-st.

LOZIER TOUR. CAR, FULLY EQUIPPED, new cord tires; excellent condition; $500. 4407 W. Madison-st. Austin 989.

HUDSON SUPERSIX TOURING; FIRST class condition; must sell; leaving city. N. P. KUMMEROW, 2959 N. Albany-av.

1919 OVERLAND, 6 CYLDINDER TOUR., just 4 month old. 49 E. Garfield-blvd. cor. Wabash.

OVERLAND — MODEL 90; $700. 3809 North-av. Albany 483.

NEW MODEL 4 OVERLAND; BARGAIN. 3309 North-av. Albany 483.

1919 BRISCOE TOURING, LIKE NEW, HAD little mileage; $690. 534 E. 39th-st.

1918 FORD TOUR., PERF. COND., NEW tires; $350. 4407 W. Madison-st.

LATE MODEL REO. FINE COND. CASH OR terms. 2411 Milwaukee-av.

1919 OAKLAND TOURING, LIKE NEW. Bargain. 4033 Elston.

1918 FORD SEDAN, ELECTRIC STARTER, dem. rims; bargain; $600. 1924 W. Madison.

FORD TOURING, 1918, FINE CONDITION, bargain, $350. 1924 W. Madison.

AUTOMOBILES—GASOLINE.

PACKARD

PARCKARD 2-35 TWIN SIX LIMOUSINE with special built new body upholstered in crap and fitted with every appointment; chassis completely rebuilt and covered by our guarantee. All new cord tires. Price, $5,200.

PACKARD 2-35 TWIN SIX TOURING; newly painted dark blue; in excellent mechanical condition; with all good tires, bumper, etc. Car looks like new. Price, $3,000.

PACKARD 3-25 TWIN SIX TOURING; completely rebuilt and guaranteed. Repainted a standard Packard blue with cream wheels and equipped with all new cord tires. Price $4,500.

CADILLAC MODEL 57 sedan, seven passenger; beautifully upholstered in delft blue, plus velour, and completely fitted in every detail; painted blue black, and in excellent mechanical condition. This car cannot be told from new. Price $4,500.

1919 COLE seven passenger Touring, with very attractive winter sides. In Al mechanical and coach condition and equipped with all good cord tires, including two extra practically new nonskids. Car has very low mileage, having had very little use. Price, $2,200.

1918 WINTON Berlin Limousine, upholstered in velour and refinished in a very dark green. Mechanically excellent. Very good cord tires with one spare and completely equipped, including Westinghouse shock absorbers. Price $3,750.

We have a very complete stock of cars from which to select, including Packards ranging in price from $1,750 to $6,250, and miscellaneous cars at very attractive prices. A visit to our Salesrooms will convince you.
PACKARD MOTOR CAR CO. OF CHICAGO, Michigan and 24th-st. Ph. Calumet 7400.
"MILAUKEE BRANCH," 35th & Grand-av.

COLE AERO EIGHT

All late model Cole eights in slightly used and thoroughly rebuilt and guaranteed cars. These cars carry the same warranty as new cars.

A wide variety of other makes in both four and six cylinder.

Your old car accepted as part payment.

Terms to responsible parties.

COLE MOTOR CO.,
2323 Michigan-av. Calumet 2323.

USED CAR BARGAINS

1919 Saxon Chummy.
1919 Oakland Coupe.
1919 Daniels Touring.
1918 Studebaker 7 pass.
1918 National Chummy.
1918 Premier 7 pass.
1917 Buick, with winter top.
1917 King Eight 7 pass.
1917 Case 7 pass.
1916 Mitchell, winter top.
1914 Meriam, good condition.

ESAC AUTOMOBILE CO.,
1725 S. Michigan-av. Calumet 1946.

CRANE SIMPLEX

Model 5, 6 cyl., latest type, with special Holbrook 7 pass. tour. body. Car in first class condition. Reason for selling; going to Europe. Car cost $10,000. Will take $7,000. Address A D 342, Tribune.

REO SEMI-SEDAN, $785.

This is a 4 cyl., 5 pass. Reo touring car; equipped with a demountable winter top; just the thing for all season driving; looks and runs as good as the day it left the factory; condition guaranteed; terms to suit or your car taken in payment.
JOSEPH G. GLASER.
Open Sunday and evenings.
1444-48 Michigan. Calumet 4214.

BARGAINS.

4 pass. Roamer $2,500
1920 Paige Sport 2,250
7 pass. Cole 1,000
7 pass. Paige 900

ROAMER MOTOR CAR CO.,
2240 Michigan-av. Vic. 3780.

1917 HUDSON SUPER SIX

Touring, refinished, equipped with wire wheels; mechanically perfect. Terms if desired.
Open evenings.
SUPREME MOTOR CAR CO.,
4621 Cottage Grove. Oakland 771.

LEXINGTON

Light Six late model, 5 pass., in fine mechanical condition. Painted gray with black trimmings. 32x4 tires. Bumper and spotlight. Cash or terms. $900.00
KISSEL USED CAR DEPT.,
50 E. 26th-st. Coliseum 8383.

OLDS SPORT,

1919 4 pass.; like new; driven 4,200 miles; fast and snappy; first caller will buy; snap for cash buyer; terms; trades considered. W. E. SPRINGER, 4534 Calumet-av.

STUTZ MODEL G.

1919 Sport Model, six wire wheels and cord tires, winter inclosure, seat covers, etc.; run 7,000 miles. Terms if desired.
3843 Grand-blvd. Douglas 8400.

HUDSON 4 PASS.

Sport Model Supersix; cond. like new car; wire wheels; good tires, bumpers, etc.; $1,850; terms, trade, or take diamond as part pay. 2311 Chicago-av.

FORD SEDAN

I have a 1918A Ford Sedan, driven 2,100 miles; must sell.
L. KOVEN, 4826 W. 22d-st.

PACKARD ROADSTER.

2-35 12 cyl.; excellent condition; new tires; will demonstrate by appointment; dealers kindly do not answer. Address B S 418, Tribune.

1917 KISSEL SEDAN

Model 6-38, demountable top; ideal all year car in fine condition. Will sacrifice $1,500 cash. Lake View 1364.

1917 HUDSON SUPER TOUR.

Practically new Goodyear Cord Tires; perf. mech. cond. Big bargain. $1,200. Open evenings. Terms. 6058 Cottage Grove-av.

FORD COUPE, 1920.

Self-starter, bumper, extra tire, speedometer, Perry wheel lock. Sacrifice for cash. 5245 Cottage Grove. Midway 1415.

OLDMOBILE, 5 PASS.

8 cyl.; newly painted; 4 new tires, spare; 2 bumpers; Victoria top; Al cond. Bargain. 6718 Sheridan-rd. Rogers Park 6868.

1918 JORDAN, 7 PASS.

Perry lock, wire wheels, new paint job, seats, winter inclosure. Price, $850. Snap; $1,750. 2305 Berwyn-av. Rav. 2433.

REGAL.

Last model; self-starter and generator; 5 pass.; $450 or best offer takes it. 4628 Cottage Grove. Kenwood 1986.

MANY ALMOST NEW TOURINGS AND roadsters, all late models and ready to use.
UNITED AUTO EXCHANGE, INC.
214 E. 33d-st. Douglas 9389.

BUICK, 6 D 45, $785.

Repainted and renickeled; good tires; recently overhauled. 2329 Cottage Grove-av.

AUCTION AUCTION AUCTION.
HIGH GRADE USED CARS.
Watch for date.
LIPSNER MOTOR CO. L. V. 1867.

1920 NASH COUPE.

Very little mileage. A. Trampton, 2111 Michigan. Calumet 2295.

BUICK ROSTER, D-44, NEWLY PAINTED, cord tires, Rex top. This car is as good as new; will sell cheap. Open eves. 3229 Armitage-av.

1918 LEXINGTON,

5 pass. touring; needs paint, but otherwise perfect; will take Ford as part. Austin 2830.

BARGAINS IN USED FORD TOURING RUNabouts, coupes, and trucks. Mr. Walker.
RUE MOTOR CO.
2441 Michigan-av. Calumet 7340.

FORD ROADSTER; LATE 1918; IN FIRST class mech. cond. 3033 Michigan-av. Cal. 1858.

MAXWELL COUPE, REPAINTED.
McSHANE HILL,
2250 S. Michigan-av. Victory 3461.

MAXWELL CHALMERS AND MOON 1920 models; immediate deliveries. Security Auto Sales, 2037-39 Milwaukee-av.

FORD SEDAN, 1919. STARTER. NEW tires. Dentist, 3944 Cottage Grove-av. Ph. Drexel 5725.

FORD SEDAN; 1920; FULLY EQUIPPED; cash or terms; bargain. Address J J 590, Tribune.

OVERLAND—WINTER AND SUMMER ENclosure; fine condition; $400. 3304 North-av. Albany 483.

FORD COUPELET; GOOD CONDITION; $535 cash; can be seen at Federal Garage, 4730 N. Clark-st.

BEST CASH OFFER TAKES LATE MODEL Ford town body; like new; suitable for taxi. 1811 W. Madison. Open eve.

CHANDLER '18 CHUMMY ROADSTER IN fine cond. $975. Trade or terms. Mid. 2626.

FORD TOUR., ELEC. STARTER, EXC. cond., $500. 7229 Wentworth-av. Stew. 4150.

$450 TAKES FORD COUPE READY TO drive. Glenn E. Holmes, 30 E. Lake.

1918 FORD ROADSTER AND TOURING, like new; cash or terms. 2411 Milwaukee.

MUST BE SOLD TODAY, 1918 FORD TOURING; cheap. 2037 Milwaukee-av. &

OVERLAND—ENGINE EXC. COND. ORIG. paint, extras; only $400. 456 W. 61st-pl.

OLDSMOBILE—1919, 7 PASS. 3307 NORTH-av. Albany 483.

85-4 OVERLAND; LIKE NEW; $700. 3307 North-av. Albany 483.

KISSEL SEDAN, 100 PT. 6, A BEAUTY. $1,250. Consider trade. 439 N. Clark.

BRISCOE TOUR., LATE MODEL, $625. OPEN eves. 3229 Armitage-av.

1919 FORD TOURING, LIKE NEW, $465. 933 E. 43d-st. Kenwood 3684.

1917 FORD TOUR.; WIRE WHEELS AND extras; $800. 933 E. 43d-st. Ken. 3684.

AUTOMOBILES—GASOLINE.

Oldsmobile

1920 Oldsmobile 8 cyl. Sportster	$1,800
1916 Cadillac Roadster	1,200
1917 Oldsmobile 6 cyl., 5 pass.	750
1917 Overland Chummy	600
1916 Briscoe Coupe	450
1918 Oldsmobile 6 cyl., 5 pass.	950
1919 Oldsmobile 6 cyl. Roadster	950
1917 Oldsmobile 8 cyl., 7 pass.	775
1916 Baby Grand Chevrolet, 5 pass.	450
1918 Oldsmobile 6 cyl. coupe	1,250
1917 Elcar Chummy	750
1917 Hudson 7 pass. Sedan	1,550
1920 Oldsmobile 8 cyl. 7 pass.	1,750
1919 Oldsmobile 6 cyl. Sedan	1,450
1919 Oldsmobile 8 cyl. Sportster	1,550
1919 Oakland 5 pass.	850
1917 Allen 5 pass.	600
1918 Oldsmobile 6 cyl., 5 pass.	1,000
1918 Paige Roadster	950
1917 Buick	1,000

USED CAR DIVISION.

F. G. PEABODY, MGR.,

Illinois Oldsmobile Co.
2035 S. Michigan-av. Calumet 4229.

Cunningham

Cadillac 57 Coupe, $3,000.
Packard 2-35 7 pass. touring, $2,750.
Marmon 34, 4 pass. chummy touring, $2,500.
Winton 1919, 4 pass. chummy touring, $1,900.

Cunningham

2341 MICHIGAN-AV.
CALUMET 5204.

FORDS

If you are looking for a USED FORD at a reasonable price come to our salesroom and select any type of a Ford on the market. We will make immediate delivery and give you a new car guarantee. Here are a few of them:
1920 Ford Sedan with all the extras you can think of $950
1917 Ford touring 385
1916 Ford touring 335
1917 Ford roadster 365

CASH—TRADE—TERMS.

Chicago Used Ford Exchange
1450 S. Michigan. Calumet 88 or 89.

STUTZ 4 CYL. TOURING CAR, MODEL G, 1919, paint in good condition, dark blue, equipped with Rudge-Whitworth wire wheels, 5 Silvertown cord tires in good shape, bumper front and rear and other extras. This high grade car has had remarkably small mileage and careful use. Can be had at a great saving; special for this sale $2,500.

CADILLAC MOTOR CAR CO.
2301 Michigan-av. Calumet 4841.

CHANDLER.

1917 Chandler 7 pass. Touring $1,150
1919 Chandler Sedan 1,850
1916 Chandler Roadster 650

The above cars are in perfect condition throughout. Terms if desired.
Open evenings.
SUPREME MOTOR CAR CO.,
4621 Cottage Grove. Oakland 771.

PAIGE SEDAN, 1919

7 pass., Continental motor, fine cord tires; splendidly equipped and mechanically guaranteed; run little and looks like new; new sedan, cost $3,673; sacrifice price, this car, $2,250.
BIRD-SYKES CO.,
2215 Michigan-av.

OLDSMOBILE
Nash, Stearns, Maxwell.

Trades and deferred payments. Send for our used car bulletin.
NORTH-AV. MOTOR SALES CO.,
3305 N. North-av. Albany 483.

CADILLAC 57 SEDAN

Perfect, run less than 5,000 miles, 5 cord tires, like brand new in every respect, unusual opportunity for quick deal; deferred payments or cash; will put in trade. 3305 W. North-av. Albany 483.

1-3 OF PRICE BUYS REBUILT AND REmodeled Locomobile with Pierce tour. body. Mo. 1915, guaranteed two runs twice across country. Everything up to date.
Packard 30, $400.
Ford touring $375.
Phone Yards 3036. 847 W. 33d-st.

KISSEL KAR,

1918, 12 CYL., 7 PASS. SEDAN, WITH summer top; felt upholstering and seat covers; a bargain. JAMES CUNNINGHAM & CO., 2341 Michigan-av. Phone Calumet 5204.

1917

Willys-Knight coupe, 4 pass. A beautiful car for a small amount.
HOLMES AIR COOLED.
2317 Michigan-av. Calumet 63.

NATIONAL.

1918 National 6 sedan, beautifully equipped including 6 cord tires and other extras; paint and upholstery in excellent condition; looks and runs like new; bargain. Kenwood 6243.

CADILLAC LIMOUSINE,

8 pass., in Al cond., for sale cheap. Can be seen from 8 to 12 a. m. 823 E. 47th-st. McLAUGHLIN.

CADILLAC.

Model 55 touring; run little and like new; best equip.; bargain. Bel. 7051. 2320 N. Kedzie-blvd.

1919 CHEVROLET TOURING

Used very little. Like new. $250 down, balance $40 a month.
1115 E. 63d-st.

CHEVROLET 490.

6 tires, lots of extras; runs like a top; no reasonable offer refused. 22 E. Illinois-st. Superior 8316.

OVERLAND SIX.

Must sell; Cont. motor, almost new; Al cond.; seat covers, 2 tires, 2 spare tires, also extras. Ph. Prospect 1918.

OLDSMOBILE 8 PASS CHUMMY ROADster, equipped with snubbers all around, glass inclosure, cord tires; $950 if taken at once. HODGINS, Garfield 6949, 529 S. Lawndale-av., rear.

HAYNES 1919 TOURING.

Mechanically perfect; cord tires; many extras. Owner must sell, $1,500. 218 E. 61st-st. Went. 2692.

FOR SALE—1916 FORD TOURING CAR; good condition; private owner; price $275 cash if taken at once. PLAZA GARAGE, 1460 N. Clark. Superior 4936.

ROAMER SPORT MODEL.

Like new; reasonable. 4911 Broadway. Edg. 3090.

FORD SEDAN, 1920 MODEL; VERY slightly used; several desirable accessories; car in perfect condition. MR. FORD. Calumet 7340.

MAXWELL 1918.

Two tops; Al cond.; $425; terms. 712 W. 62d-st.

WILLYS-KNIGHT

Coupe, 1919; guaranteed same as new and looks like new. 4527 Broadway.

CADILLAC 8, MODEL 55, 7 PASSENGER; runs and looks like new; cord tires; cash, terms, or take small cars in trade. Montcello 6783.

1917 OAKLAND SIX ROADSTER; NEWLY painted and in first class condition. 49 E. Garfield-blvd., cor Wabash.

HOLMES AIR COOLED AND STUDEBAKER cars. GEO. MARQUETTE, North Side Distributors, 3107 N. Clark. Sunnyside 7655.

MAXWELL 1919 TOURING, NEW CAR; driven only 2,900 miles; $650. Jewelry Store, 1649 Madison-st. West 1529.

BUICK 4 CYL., 5 PASSENGER; ALL NEW tires and perfect mechanical condition; $475. 534 E. 39th-st.

FURNITURE AND CADILLAC AUTO, 5 passenger; must be sold at once; party leaving city. 10910 Prospect-av. Beverly 117.

$250 CASH, BALANCE EASY TERMS, takes 1919 Monroe Stearns "4" and "6"; also others. 832 E. 43d-st. Oakland 2792.

$500 TAKES 1918 BRISCOE TOURING; A bargain; terms. 1811 W. Madison-st. Open evenings.

1917 OVERLAND TOUR.; PERF. COND. with starter; will sacrifice for $350. 4407 W. Madison.

FORD SEDAN, 1917; A BIG BARGAIN AT $580; wire wheels; fine tires; starter. 4407 W. Madison.

EXCHANGE CAR BULLETIN MAILED ON request. Maxwell Sales Co., 25th and Michigan-av. Calumet 5820.

8 CYL. MARMON COUPE, 4 PASS., RED Seal Continental Motor; fine order; $850. 1164 W. 22d-st.

$290 TAKES STEARNS TAXI; READY TO make money. HOLMES, 30 E. Lake-st.

BUICK '18 TOUR. IN EXTRA GOOD COND. Trade or terms. Mid. 2626.

VELIE '18 5 PASS. IN FINE SHAPE. $875. Trade or terms. Mid. 2626.

SAXON 6-48 TOUR. IN VERY FINE COND. $650; trade or terms. Mid. 2626.

FORD '18 TOUR., COND. AND LOOKS LIKE new; ex. real barg.; terms. 7016 Went.-av.

1920 OLDSMOBILE SIX. 3307 NORTH-AV. Albany 483.

FORD '20 STARTER, TOUR., LIKE NEW; many ex.; barg., terms. 7016 Went.-av.

MODEL 90 OVERLAND NEW PAINT. $650. Stewart 4150.

CADILLAC TOUR. CAR, 7 PASS. 1914; very good cond.; cheap. 1735 S. State.

1920 NASH TOURING, 7 PASS., LIKE NEW. Garfield 5311.

AUTOMOBILES—GASOLINE.

Latest and Best

Scan this list carefully. You may find your favorite car. We are not only in position to guarantee you delivery but also to save you considerable money. No war tax or freight. Terms.

Tourings.	Sports (4 pass.)
1919 Packard.	1919 Kissel.
1918 Pierce-Arrows.	1918 Pierce.
1919 Cadillac.	1918 Mercer.
1920 Nash.	1919 Cadillac.
1919 Cole.	1919 Cole.
1919 Willys Knight.	1918 National.
1919 Oldsmobile.	1917 Packard.
1918 Bucks, 5-7 pass.	1920 Stephens.
1918 Chandler.	1919 Overland.
1919 Stutz 6 pass.	1918 Buick rdstr.
1919 Oakland.	1920 Buick rdstr.
1918 Paiges, 5-7 pass	1918 Stutz rdstr.
1919 Scripps-Booth.	1919 Oakland rdstr.
1919 Overland 90.	1919 Overland.
1920 Apperson.	

1919 Packard 3-35 limousine.
1918 Buick coupe. 1918 Paige 7 pas. sedan.
1918 Hudson Super Six touring sedan.
Every car has been through our shops and renewed inside and out. Standard new car guarantee with every car.

HARRIS & RODGERS
1424-26 S. Mich.-av. Phones Cal. 2215-2129.
Largest Used Car Dealers in the West.
Members Chicago Automobile Trade Assn.
Special attention to out of town inquiries.
OPEN EVENINGS AND SUNDAYS.

ARE YOU POSTED ON USED CAR VALUES?

You don't do justice to yourself and your dollars unless you inspect our reliable used cars.
Lexington Sedanette, 1919 model.
Premier touring, 1918 model.
Moline-Knight, 5 pass., cord tires.
Hupmobile, 5 pass., Model N.
Stutz Bearcat "6," wire wheels.
Velie Roadster—a beauty.
Chevrolet Baby Grand, 5 pass. [plenty pep].
Maxwell Roadster—[New tires and spare.]
We occupy our own building, which means that the cars we sell are reliable and that we are responsible.
CASH OR VERY EASY PAYMENTS.
LIPSNER MOTOR CO.,
3536-38 N. Halsted-st. Lake View 1867.

A FEW REAL BARGAINS.

1919 Oldsmobile 8, 7 passenger.
1917 Allen Touring.
1916 Reo Touring.
1918 Overland Model 85-4.

Every car overhauled, repainted, and fully guaranteed. 90 days' free service with each used car.

1-3 DOWN, BALANCE 12 MONTHS TO PAY.

SOUTH SIDE AUTO SALES,
1115 E. 63d-st.
Open evenings till 10. Sundays, 10 to 4.

SPECIAL BARGAIN

Cadillac 8, Type 57, 7 passenger touring. This car has been carefully driven by owner and has very low mileage. Good set of cord tires and one new spar tire; bumper and other extras. Paint and upholstering good. A real bargain at our price of $2,750.

CADILLAC MOTOR CAR CO.
2301 Michigan-av. Calumet 4841

AUTOS ON TIME.

Will sell you the car you want; new or used, or purchased from dealer or individual, on easy payment plan. Quick, confidential service. SEE US BEFORE BUYING.

Also advance money on your car at half the rate paid elsewhere while you drive it.
AUTOMOBILE BONDING CO.,
Room 726, 29 S. La Salle-st. Rand. 1930.

BUICK 1919 TOURING

This car little used and like new. Cord casings, seat covers, spare tire, snubbers, bumpers, etc. Seven passenger.
BIRD-SYKES CO.,
2215 Michigan-av. Calumet 6060.

1917 WINTON TOURING.

This car has been refinished and overhauled and is in perfect condition throughout. Can be bought reasonable. Terms if desired.
Open evenings.
SUPREME MOTOR CAR CO.,
4621 Cottage Grove. Oakland 771.

ELGIN.

1919 5 pass. Elgin; runs and looks like new; $1,200.

CHAS. LANGE & BROS. CO.,
Buick Distributors.
2736-46 Armitage-av. Hum. 747.

PIERCE-ARROW

touring model, car in very good condition throughout. Good tires; must be sold at once; price very reasonable. SOULES. Calumet 6910.

1919 OLDS. 8-7 PASSENGER

Mechanically perfect. Looks and runs like new. $550 down, balance 1 year to pay. Will take used car in trade.
1115 E. 63d-st.

BUICK, 1919 MODEL, 5 PASSENGER TOURing car; excellent condition; run 5,900 miles; front and rear bumpers, spotlight, gear lock. Wood chassis, extra tire, run 100 miles; tire and radiator covers; cash only. Phone Wabash 6160, Local 26.

HUPMOBILE TOURING. ENGINE FINE shape, Alemite grease system, paint good, 5 wire wheels, one good cord tire, one engine tire pump, new Willard battery. Snap, $835 cash. Private party. 2303 Warren-av., blk. north of Oakley and Madison.

$1,950. COLUMBIA SPORT MODEL, 3 MO. old, equipped with disc steel wheels, gear lock and other extras, spare tire, etc.; ran 3,200 miles; value $3,215.
CONLEY PHONOGRAPH SHOP,
714 W. 63d-st. Englewood 5297.

FORD COUPE, 1920.

3 mo. old; self starter, bumper, extra tire, speedometer, Perry wheel lock; sacrifice for cash; can be seen after 6 p. m. MR. MARKS, car. 5245 Cottage Grove-av.

BIDDLE,

4 pass. sport; car and paint in fine condition; 6 wire wheels and tires; other extras. Ph. Rogers Park 3882.

COLE 8

7 pass. touring, in fine shape, with glass sides, cord tires; $950. 4830 Cottage Grove. Oakland 1710.

1920 NELSON

5 pass. sport model, like new; must sell at once; best offer takes it; cash or time. Ph. Calumet 5100.

BEAUTIFUL 2 PASS. PACKARD ROADSTER, model 2-35; only 3 of this kind in Chicago; mechanical and body condition perfect; ideal car for man and wife; price $2,500. Ph. Belmont 1350.

WINTON "6" TOUR.

Car, 7 pass., in Al cond.; elec. lights and starter. Can be seen between 6 and 4 p. m. McLAUGHLIN, 823 E. 47th-st.

1919 BUICK ROADSTER.

Run only 4,000 miles. Many accessories. 2437 Michigan-av. Calumet 4600.

OAKLAND

touring, 1919; like new; big bargain. 1133 Lawrence-av.

HAYNES, 5 PASS., $675;

Repainted and in good mechanical condition. 2329 Cottage Grove-av.

VELIE 6 CYL. TOUR.

Red Seal Continental motor. Driven very little. $875. Phone Kenwood 69.

OAKLAND SEDAN,

1919 model; excellent condition; $1,250. SALOMON. West 139.

$250 TAKES 5 PASS. 4 CYLINDER DAVIS; Continental motor; electric starter and generator; 34x4 tires. ROBINSON & ROWLAND, 1436 Wabash-av.

'18 OVERLAND, $545.

5 pass.; 5 good tires; mechanical and coach condition perfect. 2329 Cottage Grove-av.

VELIE AND MAXWELL CARS & TRUCKS. Schiffmann Motor Sales Co., 1633 Milwaukee-av. Humboldt 868.

LOCOMOBILE 6, LIMOUSINE BODY, GOOD buy; will take Ford as part payment; $550. HOLMES, 30 E. Lake.

THREE 1917 FORD TOURING CARS WITH one wbodies; look like new cars; guaranteed. 4335 W. Madison.

1919 FORD TOURING CAR, GOOD TIRES; model 90; immediate delivery; $475 cash. 1111 N. Clark-st.

$1,000 TAKES LATE MODEL FOUR CYL. Stearns-Knight 5 pass.; a bargain; like new. Terms. Open evenings. 1811 W. Madison.

OVERLAND 5 PASS. PERFECT MECH. cond.; just refinished; new top; 5 good tires; bargain. 3843 Grand-blvd. Douglas 3400.

1920 FORD SEDAN, USED 4 WKS., FORD starter, 5 new tires, seat covers, lock, $975, cash or terms. 3415 Madison.

BUICK D 45, EXCELLENT SHAPE, AT A bargain. WOODLAWN MOTOR SALES, 6140 Cottage Grove. Wentworth 1517.

1917 FORD TOURING CAR; DEM. RIMS, wheel lock, extra tire; newly painted and overhauled. 49 E. Garfield-blvd. cor Wabash.

BUICK, $1,250; LOOKS AND RUNS LIKE new car. 525 S. Dearborn-st., 5th floor. Harrison 8240.

CHALMERS 6 CYL. TOUR.; Al COND.; will trade for smaller car. HARRY HEPFNER, 1347 W. Adams.

FOR SALE—1916 FORD ROADSTER. APply 3323 W. CONGRESS, rear.

A FEW GOOD USED AUTOS CHEAP. MR. Ryan, 1335 N. Clark. Call in basement.

HUDSON SUPER SIX TOURING; GOOD cond.; '17, $1,150. 4868 Broadway.

OVERLAND 83 TOUR.; REPAINTED; LIKE new; $425; barg. Phone Kenwood 69.

$365 BUYS 1917 PULLMAN TOUR.; SMALL economical car. See this. 1619 S. Wabash.

1919 HAYNES, LIKE NEW. DRIVEN 4,000 miles. 4033 Elston.

$275 BUYS 5 PASSENGER TOURING. NEWLY painted; a bargain. 534 E. 39th-st.

CADILLAC 8 TOUR. CAR; Al CONDITION. Good tires; $900. Sunnyside 7188.

BRAND NEW MAXWELL TOUR.; WILL sacrifice, $1,025. 4335 W. Madison.

OVERLAND, 1916 TOUR., SEAT COVERS; run like new. 4st 13th W. MADISON.

AUTOMOBILES—GASOLINE.

MITCHELL

1918 MITCHELL 6 cyl., 7 pass. Touring, rebuilt, refinished, good tires	$1,250
1918 MITCHELL, JR., 6 cyl., 5 pass., rebuilt, refinished	1,200
1918 MITCHELL JR., light 6 cyl. Touring, refinished and thoroughly rebuilt	1,050
1917 MITCHELL 6 cyl., 5 pass. Light Touring, rebuilt, refinished	900
1916 MITCHELL, 6 cyl. 7 pass., rebuilt, refinished, good tires	750
1915 MITCHELL, 4 cyl., 6 pass., overhauled, refinished; an exceptionally sturdy car	550
1916 STUDEBAKER, 4 cyl., 7 pass., winter top, good tires	500
1918 REO, 6 cyl., 7 pass., just overhauled; 5 good tires; in exceptionally good condition	1,250
1917 WILLYS-KNIGHT, 8 cyl., 7 pass., rebuilt and refinished Brewster green	1,150
FORD TOURING, late model, electric starter, demountable rims, good tires	400

Many other very good cars to select from.

EVERY CAR EQUIPPED GUARANTEED.
REASONABLE TERMS.
WILLARD McALLISTER, Mgr.
2328 Michigan. Victory 3800.

Auto Exchange
'The House of Real Bargains'
Cash—Trade—or Your Car in Trade.

1920 Kissel Silver Special; specially priced.
1920 Chandler, 7 pass.; used 4 months.
1919 Chandler 4 pass.; Dispatch; snap.
1919 Oldsmobile 4 pass. Sport; rebuilt.
1919 Hudson, Model M, 7 pass.; like new.
1919 Hudson Landau Roadster; very classy.
1919 Oakland 5 pass. Tour.; perfect.
1919 Oakland 2 pass., Roadster; rebuilt.
1919 Haynes, M. 39, 7 pass. Touring.
1918 Buick, E-40, with extra Rex Sedan.
1918 Franklin Brougham, 4 pass.
1918 Franklin 4 pass.; like new.
And 100 More Makes and Models, including Mercer, Stutz, Marmons, Roamer, Chevrolets, Dodges, Buicks, Chalmers, etc.
Prices Right.
Our Motto: Honest Dealings.

Auto Exchange
1238-40 S. Michigan-av. Calumet 4287.
Open Evenings and Sundays.

OLDSMOBILE SIX

We have a few for immediate delivery. Price $1,550, f. o. b. Chicago. $350